

DISPLAY THIS CARD ON PRINCIPAL FRONTAGE OF WORK CITY OF PORTLAND

BUILDING INSPECTION PERMIT

Please Read Application And Notes, If Any, Attached

Permit Number: 080271

PERMIT ISSUED
MAR 25 2008
CITY OF PORTLAND

This is to certify that TESCHKE CAROLINE J / & Romano Builders, Inc

has permission to 2nd floor add wall and platform for wash/dryer

AT 91 PINE ST

055 A016001

provided that the person or persons who accept this permit shall comply with all of the provisions of the Statutes of the State and of the Ordinances of the City of Portland regulating the construction, maintenance and use of buildings and structures, and of the application on file in this department.

Apply to Public Works for street line and grade if nature of work requires such information.

Notification of inspection must be given and when permission is procured before this building or part thereof is occupied or service is closed-in. 4 HOUR NOTICE IS REQUIRED.

A certificate of occupancy must be procured by owner before this building or part thereof is occupied.

OTHER REQUIRED APPROVALS

Fire Dept. _____

Health Dept. _____

Appeal Board _____

Other _____

Department Name

Thomas M. Manly 3/26/08
Director - Building & Inspection Services

PENALTY FOR REMOVING THIS CARD

City of Portland, Maine - Building or Use Permit Application

389 Congress Street, 04101 Tel: (207) 874-8703, Fax: (207) 874-8716

Permit No: 08-0271	Issue Date:	CBL: 055 A016001
-----------------------	-------------	---------------------

Location of Construction: 91 PINE ST	Owner Name: TESCHKE CAROLINE J	Owner Address: 91 PINE ST	Phone:
Business Name:	Contractor Name: Papi & Romano Builders, Inc	Contractor Address: PO Box 1079 Portland	Phone 2077973381
Lessee/Buyer's Name	Phone:	Permit Type: Additions - Duplex	Zone: R3

Past Use: Duplex	Proposed Use: Duplex - 2nd floor add wall and platform for washer/ dryer	Permit Fee: \$30.00	Cost of Work: \$500.00	CEO District: 2
		FIRE DEPT: <input type="checkbox"/> Approved <input type="checkbox"/> Denied	INSPECTION: Use Group: R3 Type: SB IRC 2003	

Proposed Project Description: 2nd floor add wall and platform for washer/ dryer	Signature:	Signature: <i>[Signature]</i> 3/26/08
PEDESTRIAN ACTIVITIES DISTRICT (P.A.D.)		
Action: <input type="checkbox"/> Approved <input type="checkbox"/> Approved w/Conditions <input type="checkbox"/> Denied		
Signature:		Date:

Permit Taken By: Idobson	Date Applied For: 03/26/2008	Zoning Approval
-----------------------------	---------------------------------	------------------------

1. This permit application does not preclude the Applicant(s) from meeting applicable State and Federal Rules.
2. Building permits do not include plumbing, septic or electrical work.
3. Building permits are void if work is not started within six (6) months of the date of issuance. False information may invalidate a building permit and stop all work..

Special Zone or Reviews	Zoning Appeal	Historic Preservation
<input type="checkbox"/> Shoreland	<input type="checkbox"/> Variance	<input type="checkbox"/> Not in District or Landmark
<input type="checkbox"/> Wetland	<input type="checkbox"/> Miscellaneous	<input checked="" type="checkbox"/> Does Not Require Review
<input type="checkbox"/> Flood Zone	<input type="checkbox"/> Conditional Use	<input type="checkbox"/> Requires Review
<input type="checkbox"/> Subdivision <i>(NA)</i>	<input type="checkbox"/> Interpretation	<input type="checkbox"/> Approved
<input type="checkbox"/> Site Plan	<input type="checkbox"/> Approved	<input type="checkbox"/> Approved w/Conditions
Maj <input type="checkbox"/> Minor <input type="checkbox"/> MM <input type="checkbox"/>	<input type="checkbox"/> Denied	<input type="checkbox"/> Denied
Date:	Date:	Date: <i>[Signature]</i>

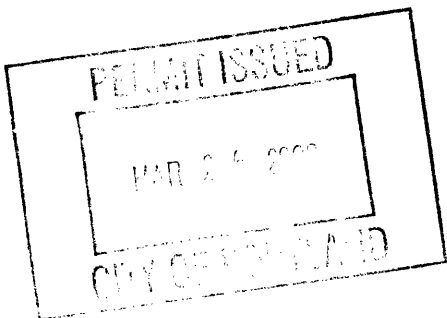

CERTIFICATION

I hereby certify that I am the owner of record of the named property, or that the proposed work is authorized by the owner of record and that I have been authorized by the owner to make this application as his authorized agent and I agree to conform to all applicable laws of this jurisdiction. In addition, if a permit for work described in the application is issued, I certify that the code official's authorized representative shall have the authority to enter all areas covered by such permit at any reasonable hour to enforce the provision of the code(s) applicable to such permit.

SIGNATURE OF APPLICANT _____ ADDRESS _____ DATE _____ PHONE _____

RESPONSIBLE PERSON IN CHARGE OF WORK, TITLE _____ DATE _____ PHONE _____



General Building Permit Application

If you or the property owner owes real estate or personal property taxes or user charges on any property within the City, payment arrangements must be made before permits of any kind are accepted.

Location/Address of Construction: <u>91 Pine Street Portland, ME</u>		
Total Square Footage of Proposed Structure/Area		Square Footage of Lot
Tax Assessor's Chart, Block & Lot Chart# Block# Lot# <u>55</u> <u>4</u> <u>16</u>	Applicant * must be owner, Lessee or Buyer * Name <u>Caroline Teschke</u> Address <u>91 Pine State Street</u> City, State & Zip <u>Portland, ME</u>	Telephone: _____
Lessee/DBA (If Applicable)	Owner (if different from Applicant) Name _____ Address _____ City, State & Zip _____	Cost Of Work: \$ <u>500</u> C of O Fee: \$ _____ Total Fee: \$ <u>30</u>
Current legal use (i.e. single family) <u>Duplex</u> If vacant, what was the previous use? _____ Proposed Specific use: _____ Is property part of a subdivision? _____ If yes, please name _____ Project description: <u>Building new wall and washer/dryer platform.</u> <u>Adding handrail to existing stairs.</u>		
Contractor's name: <u>Papi and Romano Builders</u> Address: <u>P.O. Box 1079</u> City, State & Zip <u>Portland, ME 04104</u> Telephone: _____ Who should we contact when the permit is ready: <u>Rick Romano</u> Telephone: _____ Mailing address: _____		

Please submit all of the information outlined on the applicable Checklist. Failure to do so will result in the automatic denial of your permit.

In order to be sure the City fully understands the full scope of the project, the Planning and Development Department may request additional information prior to the issuance of a permit. For further information or to download copies of this form and other applications visit the Inspections Division on-line at www.portlandmaine.gov, or stop by the Inspections Division office, room 315 City Hall or call 874-8703.

I hereby certify that I am the Owner of record of the named property, or that the owner of record authorizes the proposed work and that I have been authorized by the owner to make this application as his/her authorized agent. I agree to conform to all applicable laws of this jurisdiction. In addition, if a permit for work described in this application is issued, I certify that the Code Official's authorized representative shall have the authority to enter all areas covered by this permit at any reasonable hour to enforce the provisions of the codes applicable to this permit.

Signature: Rick Romano Date: 3/26/08

This is not a permit; you may not commence ANY work until the permit is issue

BUILDING PERMIT INSPECTION PROCEDURES

Please call 874-8703 or 874-8693 (ONLY)

to schedule your inspections as agreed upon

Permits expire in 6 months, if the project is not started or ceases for 6 months.

The Owner or their designee is required to notify the inspections office for the following inspections and provide adequate notice. Notice must be called in 48-72 hours in advance in order to schedule an inspection:

By initializing at each inspection time, you are agreeing that you understand the inspection procedure and additional fees from a "Stop Work Order" and "Stop Work Order Release" will be incurred if the procedure is not followed as stated below.

A Pre-construction Meeting will take place upon receipt of your building permit.

 X **Final inspection required at completion of work.**

Certificate of Occupancy is not required for certain projects. Your inspector can advise you if your project requires a Certificate of Occupancy. All projects DO require a final inspection.

If any of the inspections do not occur, the project cannot go on to the next phase, REGARDLESS OF THE NOTICE OR CIRCUMSTANCES.

CERIFICATE OF OCCUPANICES MUST BE ISSUED AND PAID FOR, BEFORE THE SPACE MAY BE OCCUPIED.

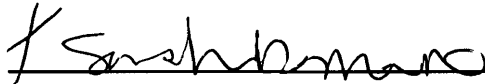

Signature of Applicant/Designee

 3/20/08
Date



Signature of Inspections Official

Date

City of Portland, Maine - Building or Use Permit

389 Congress Street, 04101 Tel: (207) 874-8703, Fax: (207) 874-8716

Permit No: 08-0271	Date Applied For: 03/26/2008	CBL: 055 A016001
------------------------------	--	----------------------------

Location of Construction: 91 PINE ST	Owner Name: TESCHKE CAROLINE J	Owner Address: 91 PINE ST	Phone:
Business Name:	Contractor Name: Papi & Romano Builders, Inc	Contractor Address: PO Box 1079 Portland	Phone (207) 797-3381
Lessee/Buyer's Name	Phone:	Permit Type: Additions - Duplex	

Proposed Use: Duplex - 2nd floor add wall and platform for washer/ dryer	Proposed Project Description: 2nd floor add wall and platform for washer/ dryer
--	---

Dept: Zoning	Status: Approved	Reviewer: Tom Markley	Approval Date: 03/26/2008
Note:			Ok to Issue: <input checked="" type="checkbox"/>
1) This is NOT an approval for an additional dwelling unit. You SHALL NOT add any additional kitchen equipment including, but not limited to items such as stoves, microwaves, refrigerators, or kitchen sinks, etc. Without special approvals.			
Dept: Building	Status: Approved with Conditions	Reviewer: Tom Markley	Approval Date: 03/26/2008
Note:			Ok to Issue: <input checked="" type="checkbox"/>
1) Separate permits are required for any electrical, plumbing, or HVAC systems. Separate plans may need to be submitted for approval as a part of this process.			
2) ANY exterior work requires separate review and approval thru Historic Preservation			
3) Application approval based upon information provided by applicant. Any deviation from approved plans requires separate review and approval prior to work.			

TESCHKE KITCHEN RENOVATION
 91 PINE STREET
 PORTLAND, MAINE

3/25/02

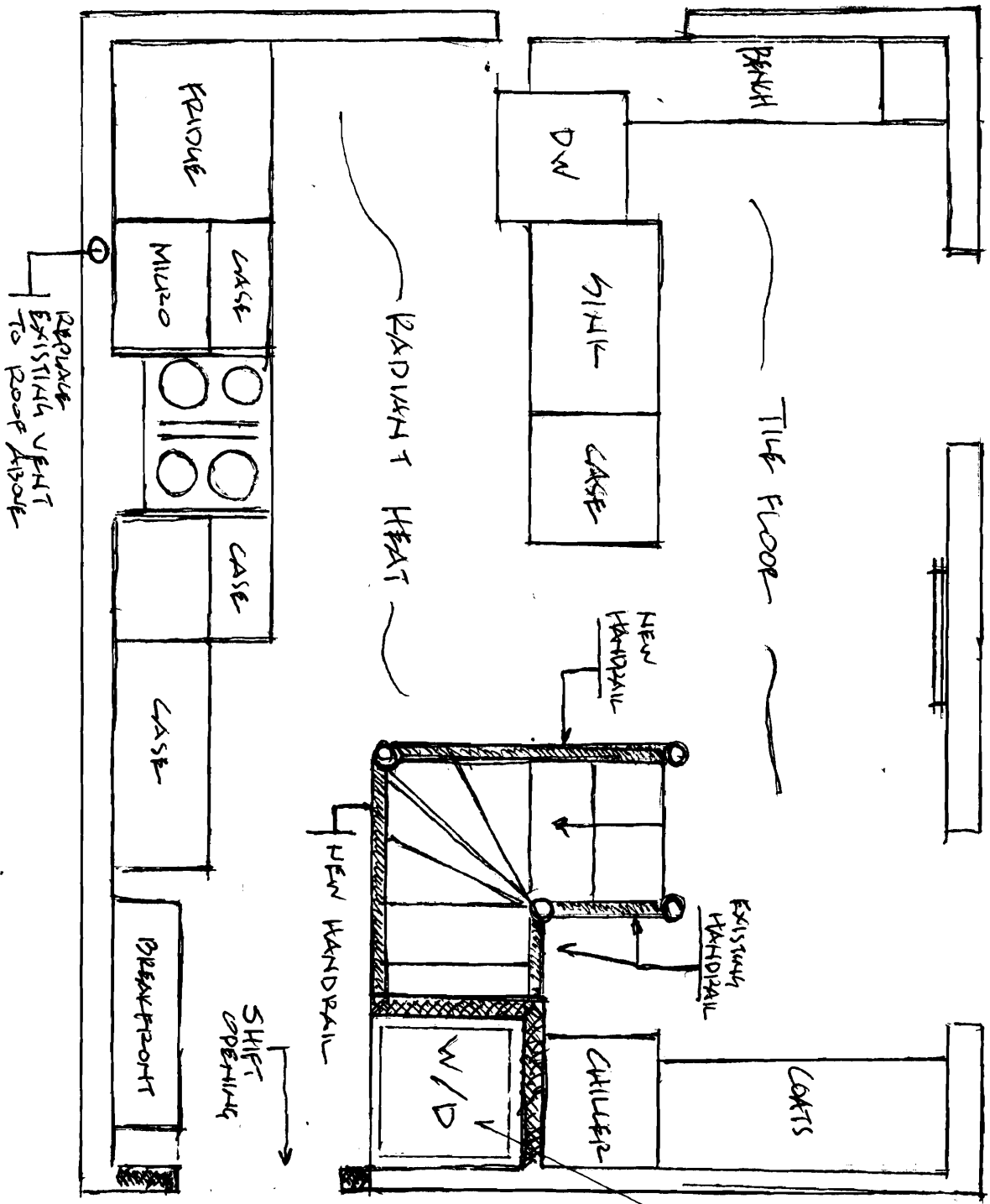

AREA OF NEW CONSTRUCTION

DEH (NO CHANGES)

FLOOR PLAN

TESCHKE KITCHEN RENOVATION
 91 PINE STREET
 PORTLAND, MAINE

3/25/82

