

1
A1 PROPOSED ADDITION ON EXISTING SITE PLAN
SCALE: 1/8" = 1'-0"



1 ELEVATION - NORTH
A2 SCALE: 1/16" = 1'-0"



2 ELEVATION - EAST
A2 SCALE: 1/16" = 1'-0"



3 ELEVATION - SOUTH
A2 SCALE: 1/16" = 1'-0"



4 ELEVATION - WEST
A2 SCALE: 1/16" = 1'-0"

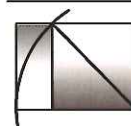

WHIPPLE | CALLENDER ARCHITECTS
136 PLEASANT AVE.
PORTLAND, ME 04103
207.775.2696

BUTMAN GARAGE
107 PINE STREET
PORTLAND, MAINE

7/25/17

A2



TREES AND LANDSCAPING TO REMAIN; REMOVED FROM RENDERING FOR CLARITY

1
A3 VIEW OF GARAGE FROM STREET

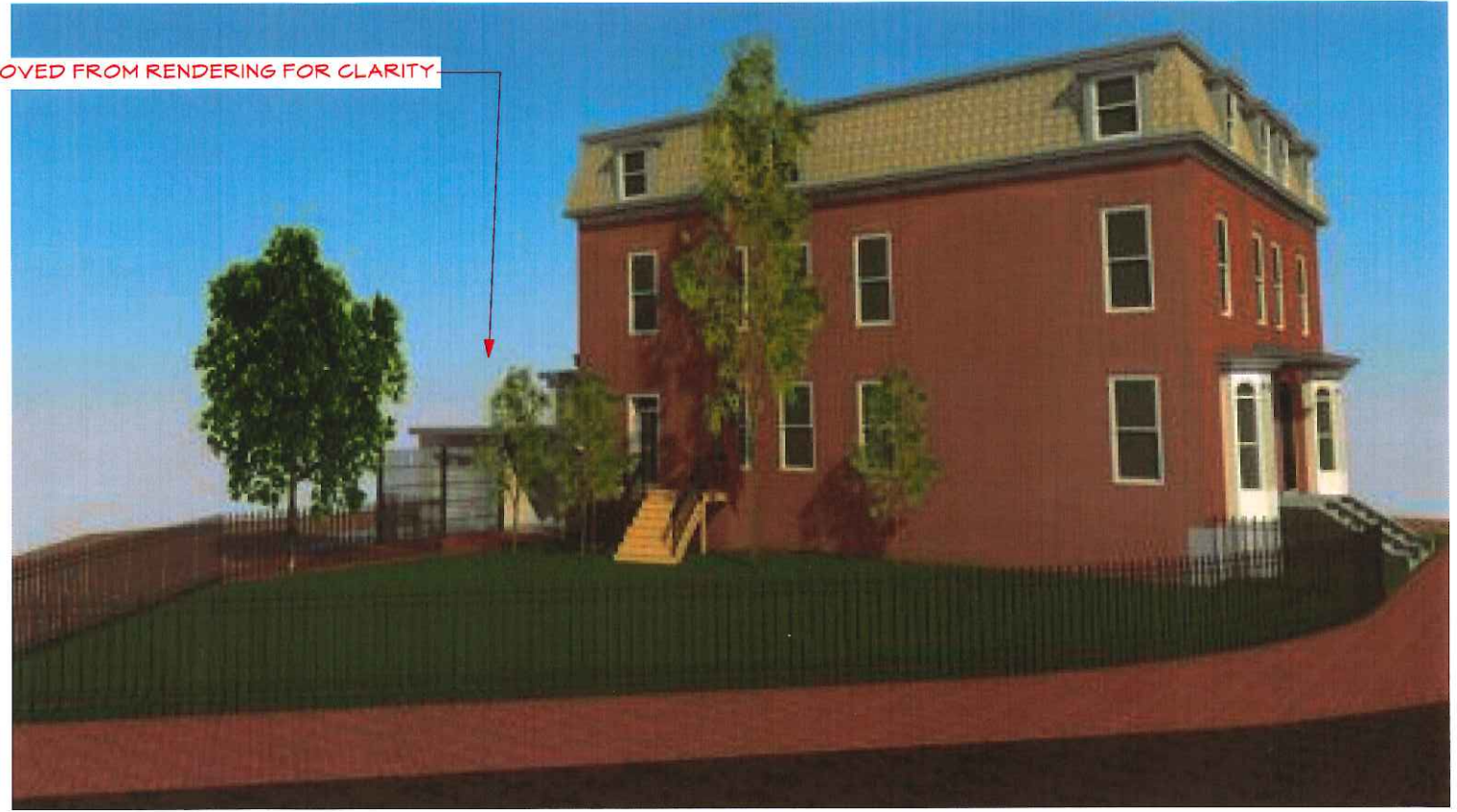

2
A3 RENDERING OF GARAGE FROM STREET



3
A3 STREET VIEW

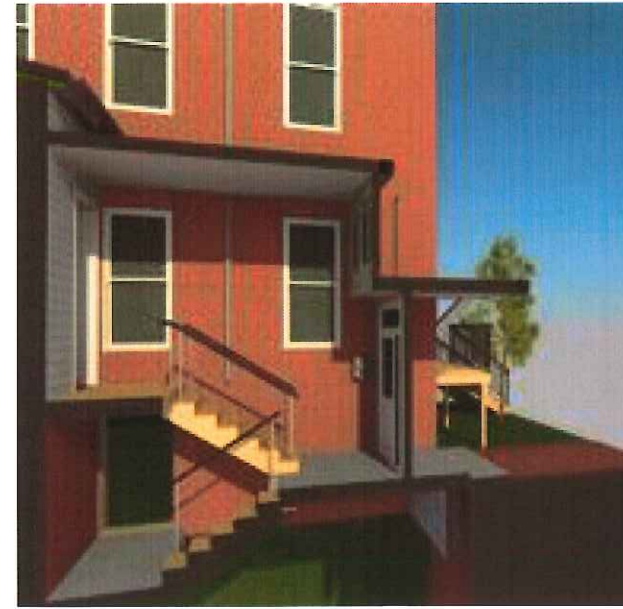

4
A3 VESTIBULE SECTION RENDERING

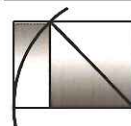

WHIPPLE | CALLENDER ARCHITECTS
136 PLEASANT AVE.
PORTLAND, ME 04103
207.775.2696

BUTMAN GARAGE
107 PINE STREET
PORTLAND, MAINE

7/25/17
A3



① GARAGE SIDE VIEW
A4



② GARAGE SIDE RENDERING
A4



③ GARAGE REAR VIEW
A4



④ GARAGE REAR RENDERING
A4

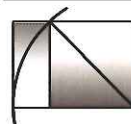

WHIPPLE | CALLENDER ARCHITECTS
136 PLEASANT AVE.
PORTLAND, ME 04103
207.775.2696

BUTMAN GARAGE
107 PINE STREET
PORTLAND, MAINE

7/25/17
A4

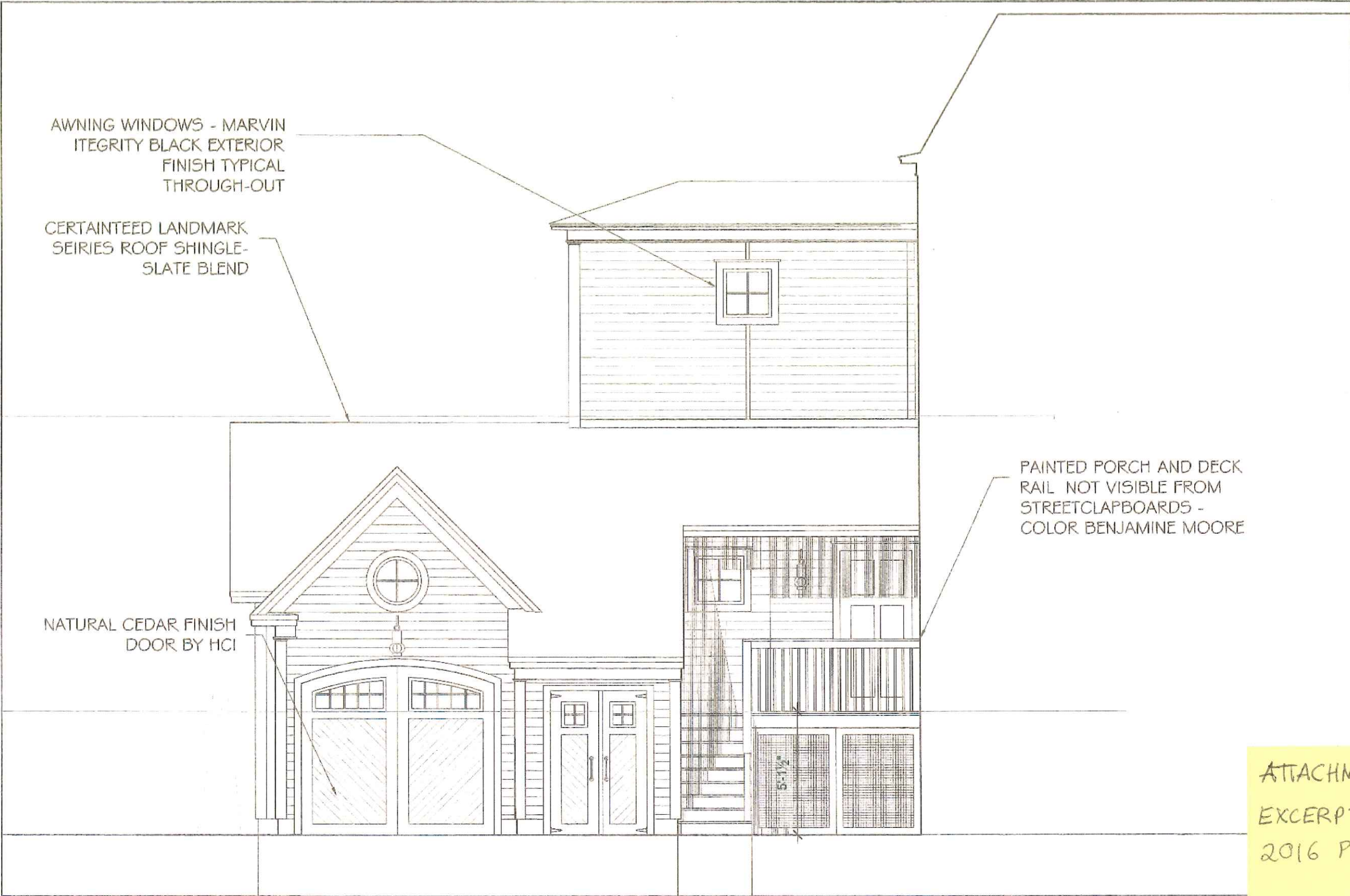

ATTACHMENT 3
EXCERPT FROM
2016 PROPOSAL

WardHill
Architecture
Jeffrey Fleming RA
68 Wards Hill Rd.
West Baldwin
Maine 04091
207-625-7331

Bulman Residence
107 Pine Street
Portland, Maine

Exterior Elevations Scale 1/4"=1'-0"
South West 1 May, 2016

A2.1