

- NOTES:
1. OWNER OF RECORD: ANNE PIKE RUGH, BOOK 4800 PAGE 23, BOOK 3193 PAGE 372.
 2. BEARINGS ARE BASED ON PLAN ENTITLED "PLAN OF PINE STREET ROW HOUSES IN PORTLAND, MAINE FOR WILLIAM HAMILL" DATED 7-23-79 BY OWEN HASKELL, INC.
 3. LOCATION OF PROPOSED GARAGE TAKEN FROM SKETCH PROVIDED BY CLIENT.

PINE STREET

SKETCH OF LAND
ON
PINE STREET
PORTLAND, MAINE
MADE FOR
ANNE RUGH

OWEN HASKELL, INC.
18 CASCO ST., PORTLAND, ME 04101 (207) 774-0424
PROFESSIONAL LAND SURVEYORS

Drawn By: WCS	Date: MARCH 15, 2004	Job No.: 2004-020P
Trace By: JIW	Scale: 1" = 8'	Draw. No.: 1
Check By: WCS		
Book No. 987		

SP1

SITE PLAN

Date: Jan. 16, 2004	Scale: see drawing
Drawn By: JIW	Checked By:
Revisions:	
Jan. 22, 2004	
3/15/04	
4/12/04	

**ARCHETYPE, P.A.
ARCHITECTS**

48 Union Wharf Portland, Maine 04101
(207) 772-6022 Fax (207) 772-4056

Project: **CARPORT ADDITION**
107 PINE STREET
PORTLAND, MAINE

Owner: **ANNE RUGH**

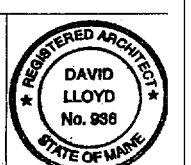

SIDING: HARDFRANK CEMENT
BOARDS WITH 4" EXPOSURE
TRIM: HARDFRANK TRIM
BOARDS IN SIZES SPECIFIED
BALLUSTERS AND CAP RAIL:
PRIMED RED CEDAR

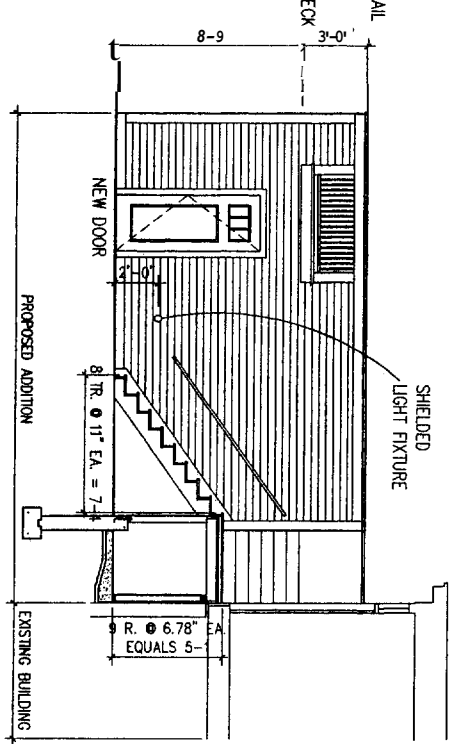
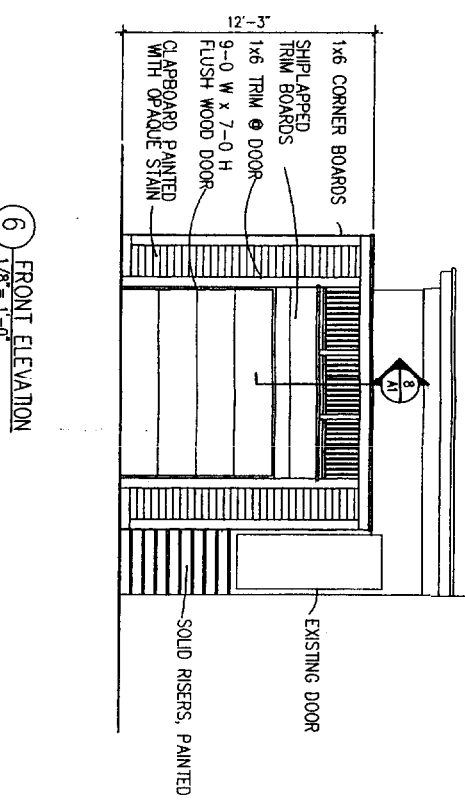
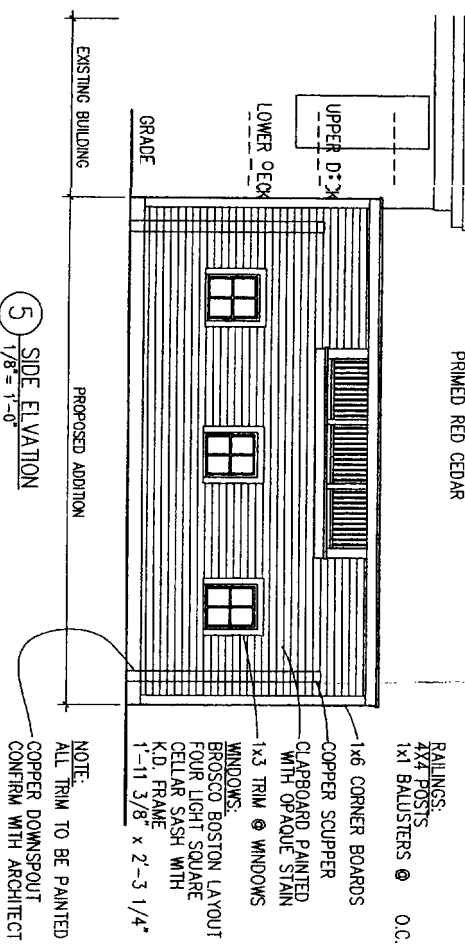

5 SIDE ELEVATION
1/8" = 1'-0"

6 FRONT ELEVATION
1/8" = 1'-0"

7 ELEVATION/SECTION
1/8" = 1'-0"

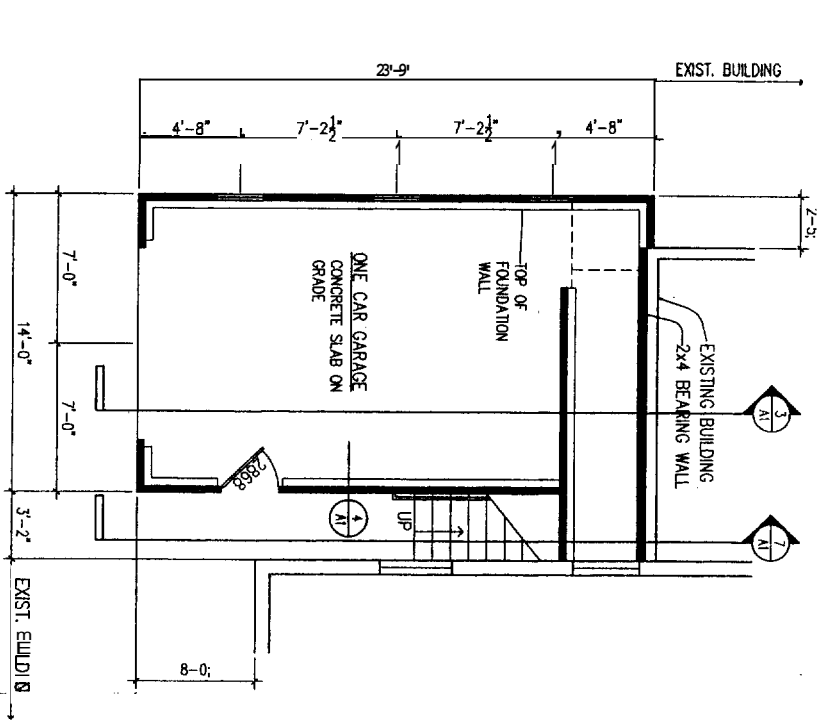

1 FIRST FLOOR PLAN
1/8" = 1'-0"

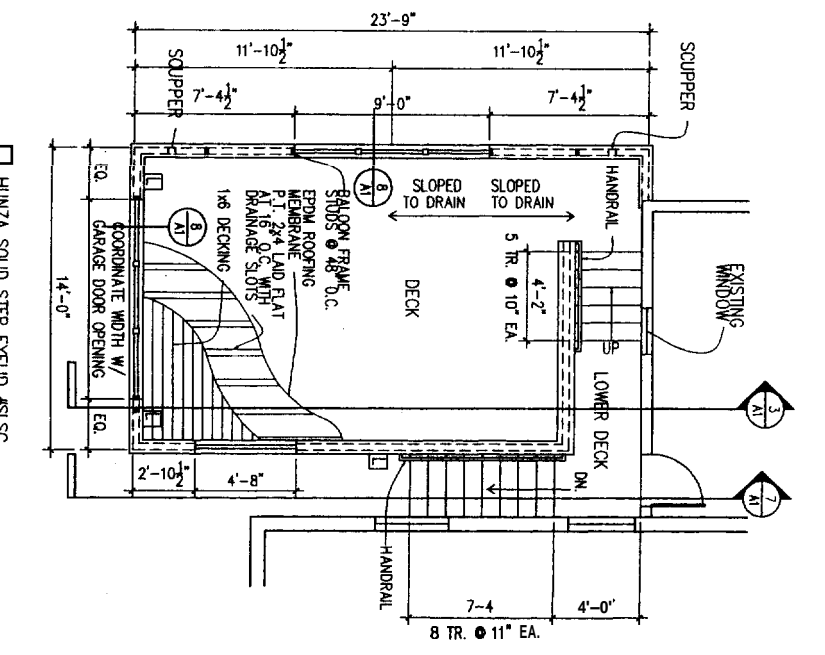

2 SECOND FLOOR PLAN
1/8" = 1'-0"

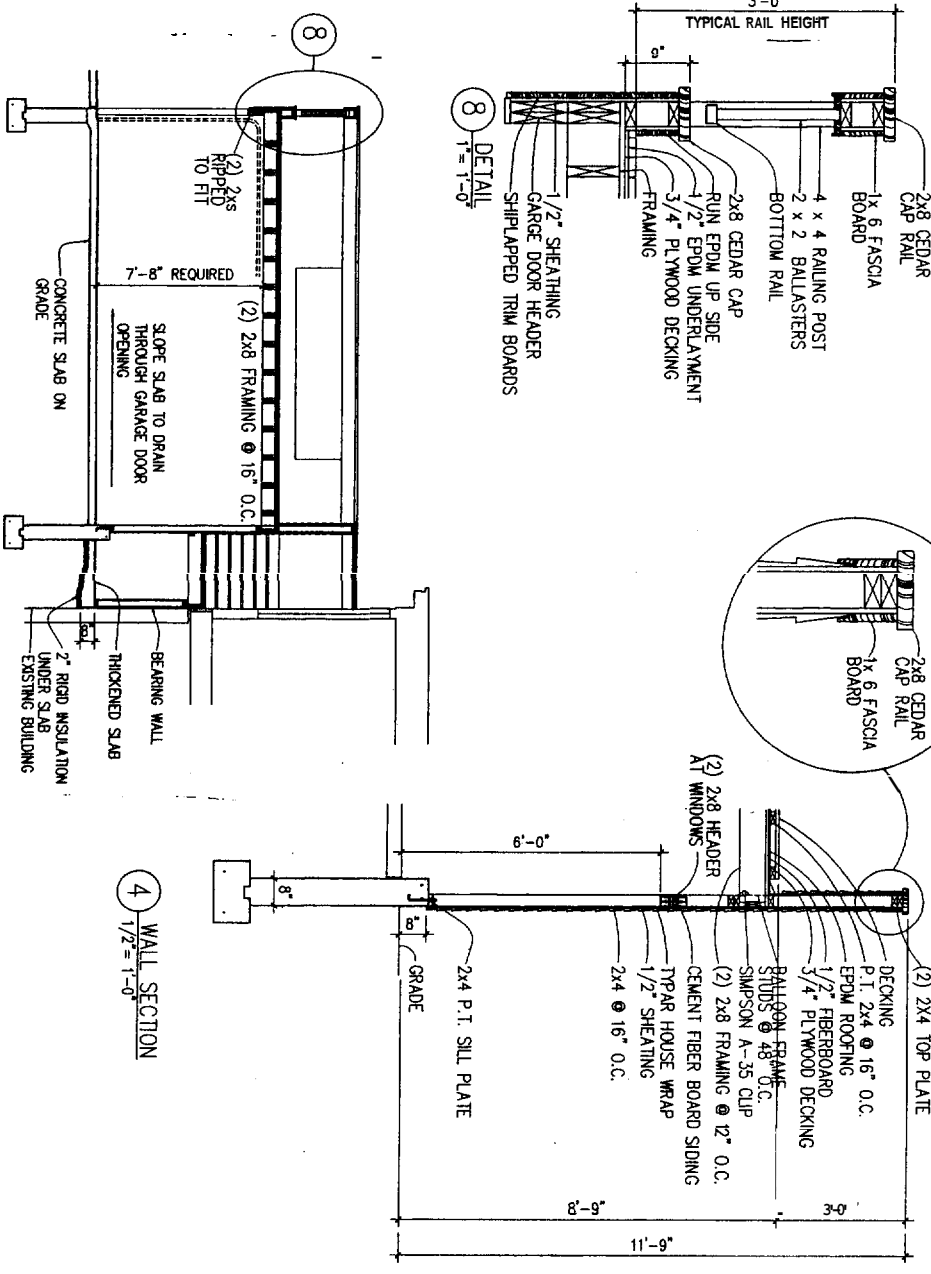

3 SECTION
1/4" = 1'-0"

4 WALL SECTION
1/2" = 1'-0"

A1

PLANS

Date: 6/17/2004	Scale: see drawing
Drawn By: Revisions: April 15, 2005	Checked By:

ARCHETYPE, P.A.
ARCHITECTS
48 Union Wharf Portland, Maine 04101
(207) 772-6022 Fax (207) 772-4056

Project:
CARPORT ADDITION
107 PINE STREET
PORTLAND, MAINE

Owner:
ANNE RUGH

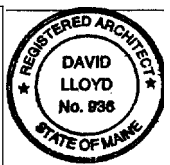

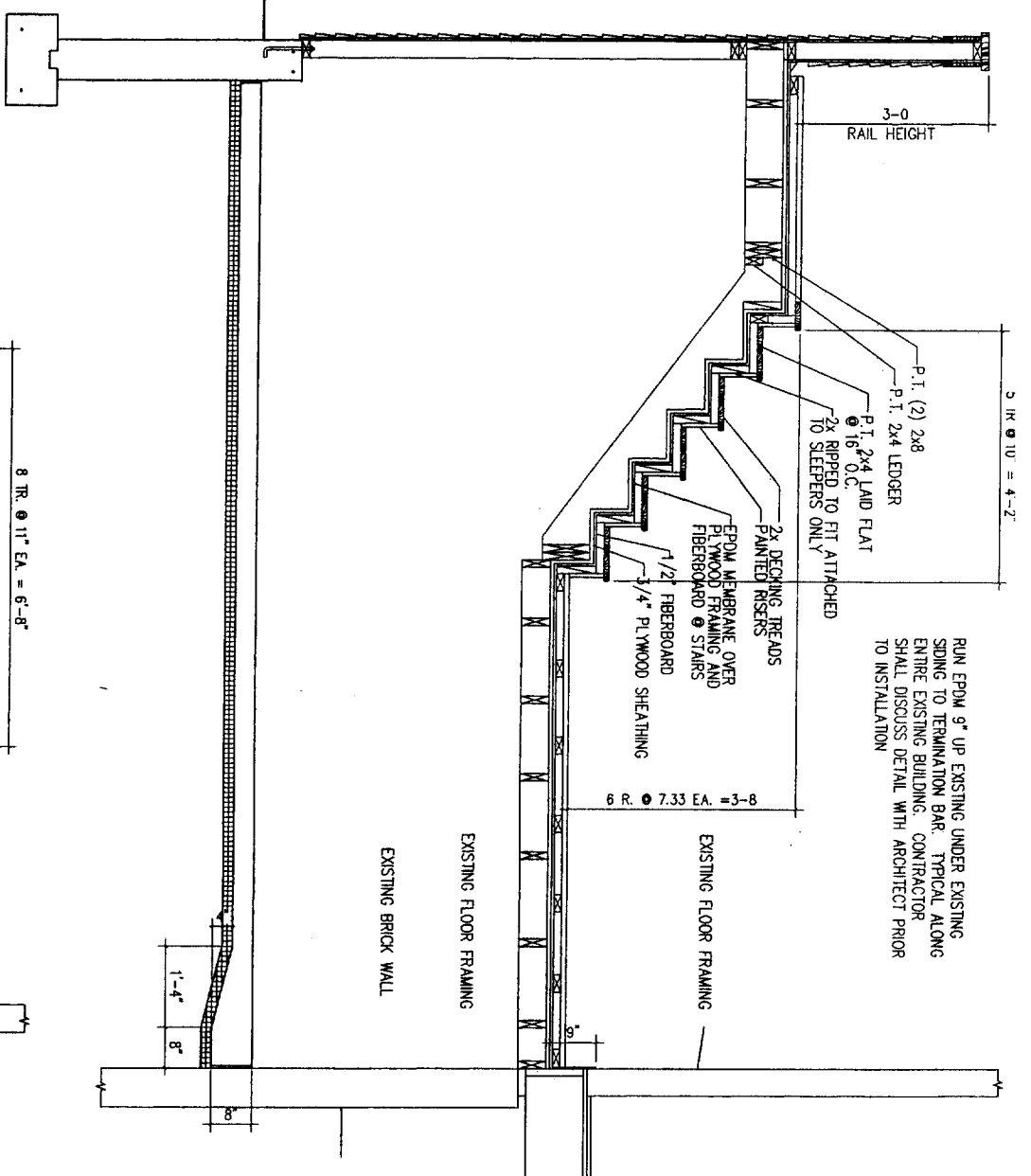
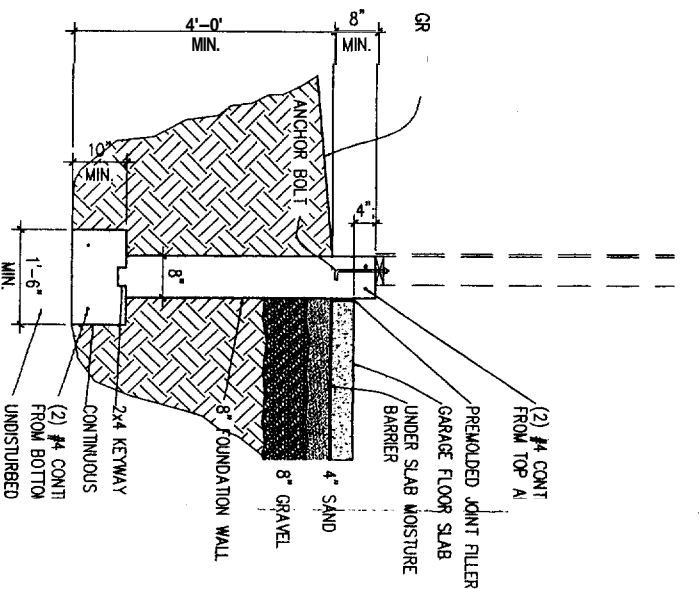
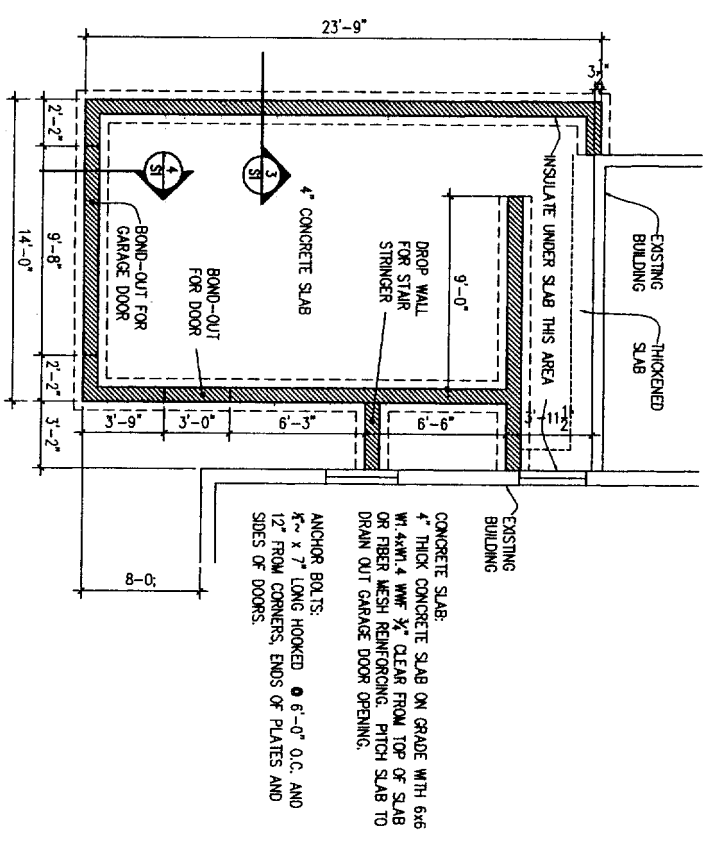
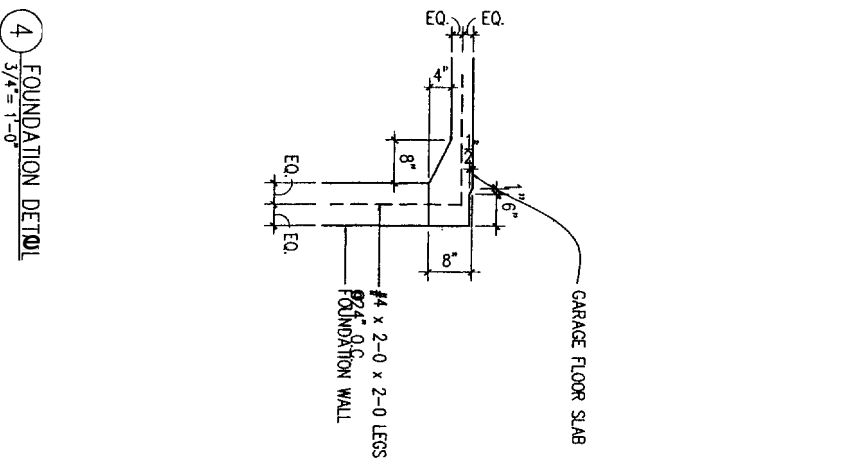
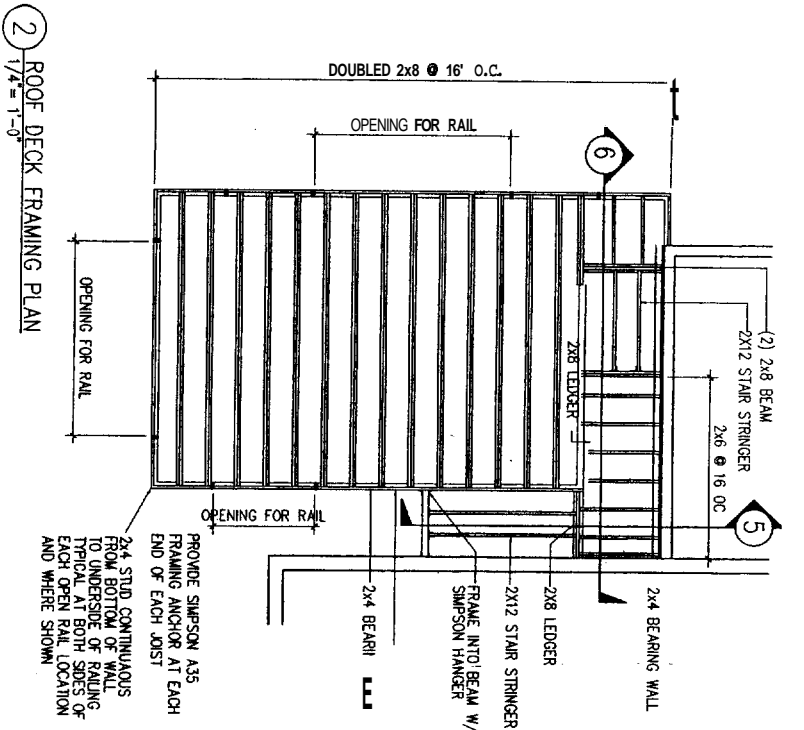

A2

FRAMING

Date	6/17/2004	Scale	see drawing
Drawn By:		Checked By:	
Revised:			
April 15, 2005			

ARCHETYPE, P.A. ARCHITECTS
 48 Union Wharf Portland, Maine 04101
 (207) 772-6021 Fax (207) 772-4056

Project: **CARPORT ADDITION**
 107 PINE STREET
 PORTLAND, MAINE

Owner: **ANNE RUGH**

