

Prepared For:
**AVESTA BUTLER
 PAYSON PL.**
 307 CUMBERLAND AVE
 PORTLAND, ME. 04101



Consulting Engineer:



Project:
**CARLETON STREET
 SENIOR HOUSING**
 17 CARLETON ST.
 PORTLAND, MAINE

| | |
|------------|--|
| Revisions: | |
| | |
| | |
| | |
| | |

Date: 08/08/2016
 Scale: As Noted
**BASEMENT AND FIRST
 FLOOR MECHANICAL PLANS**

M1.01

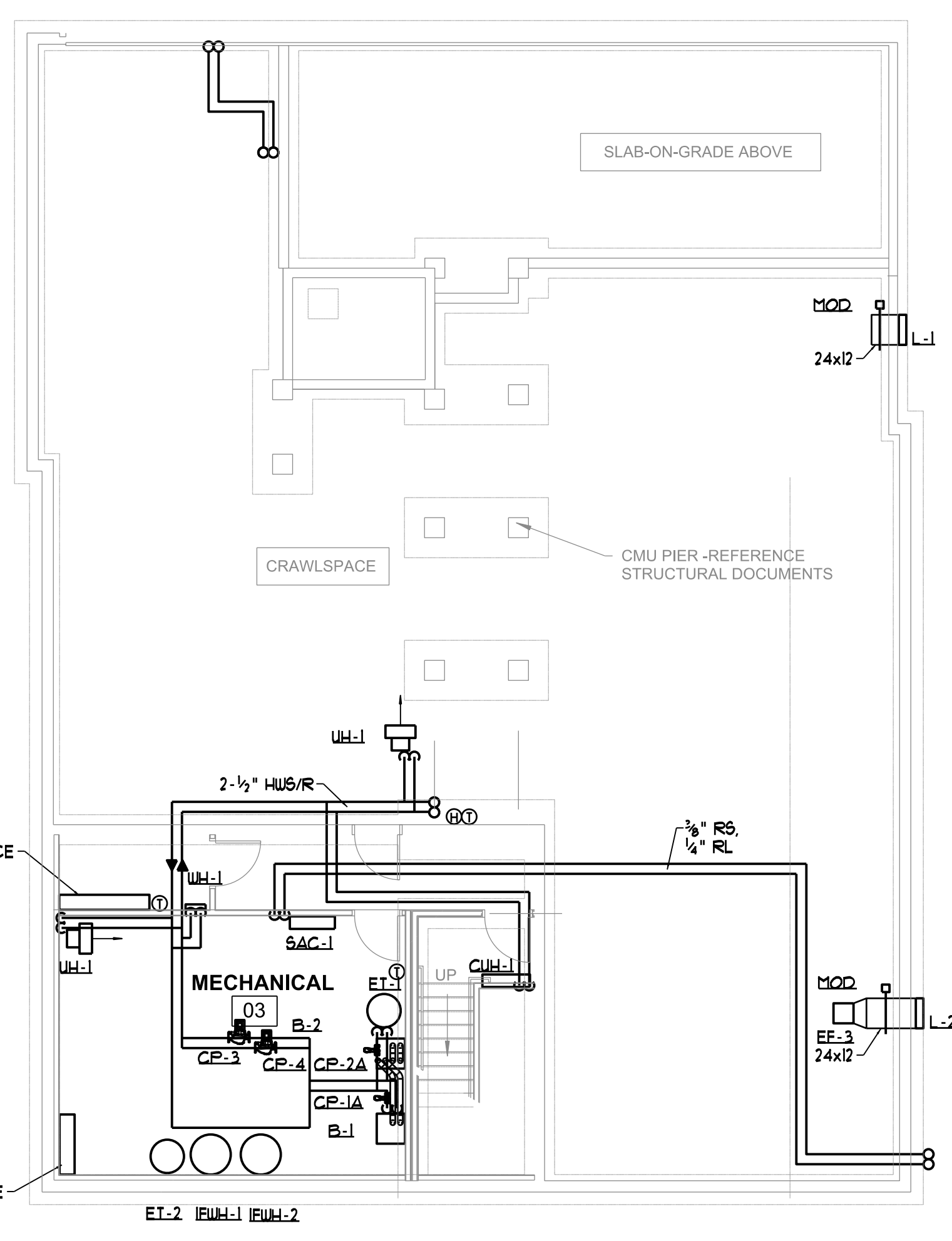
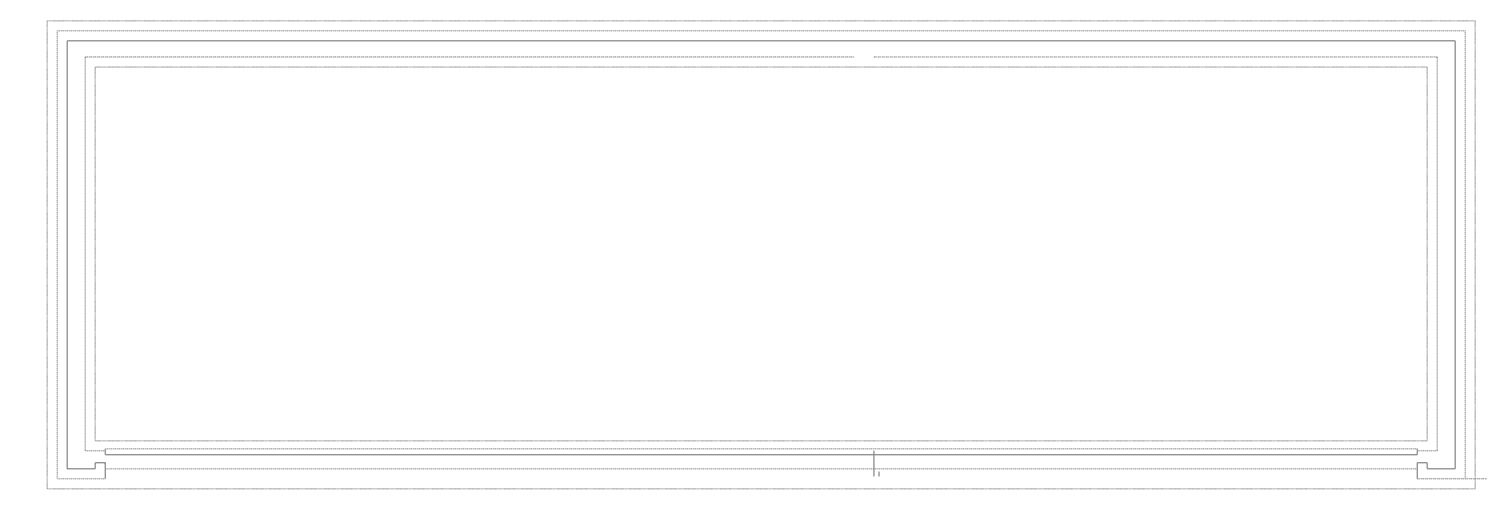

BASEMENT MECHANICAL PLAN
 SCALE - 1/8" = 1'-0"

NOTES

1. HWS/R BRANCHES SHALL BE 3/4" UNLESS OTHERWISE NOTED.
2. EXHAUST FAN DUCTS SHALL BE 6" UNLESS OTHERWISE NOTED.
3. COORDINATE WALL CAP AND BRICK VENT LOCATIONS WITH ARCHITECTURAL ELEVATIONS, PROVIDE DUCT OFFSETS AS NECESSARY.

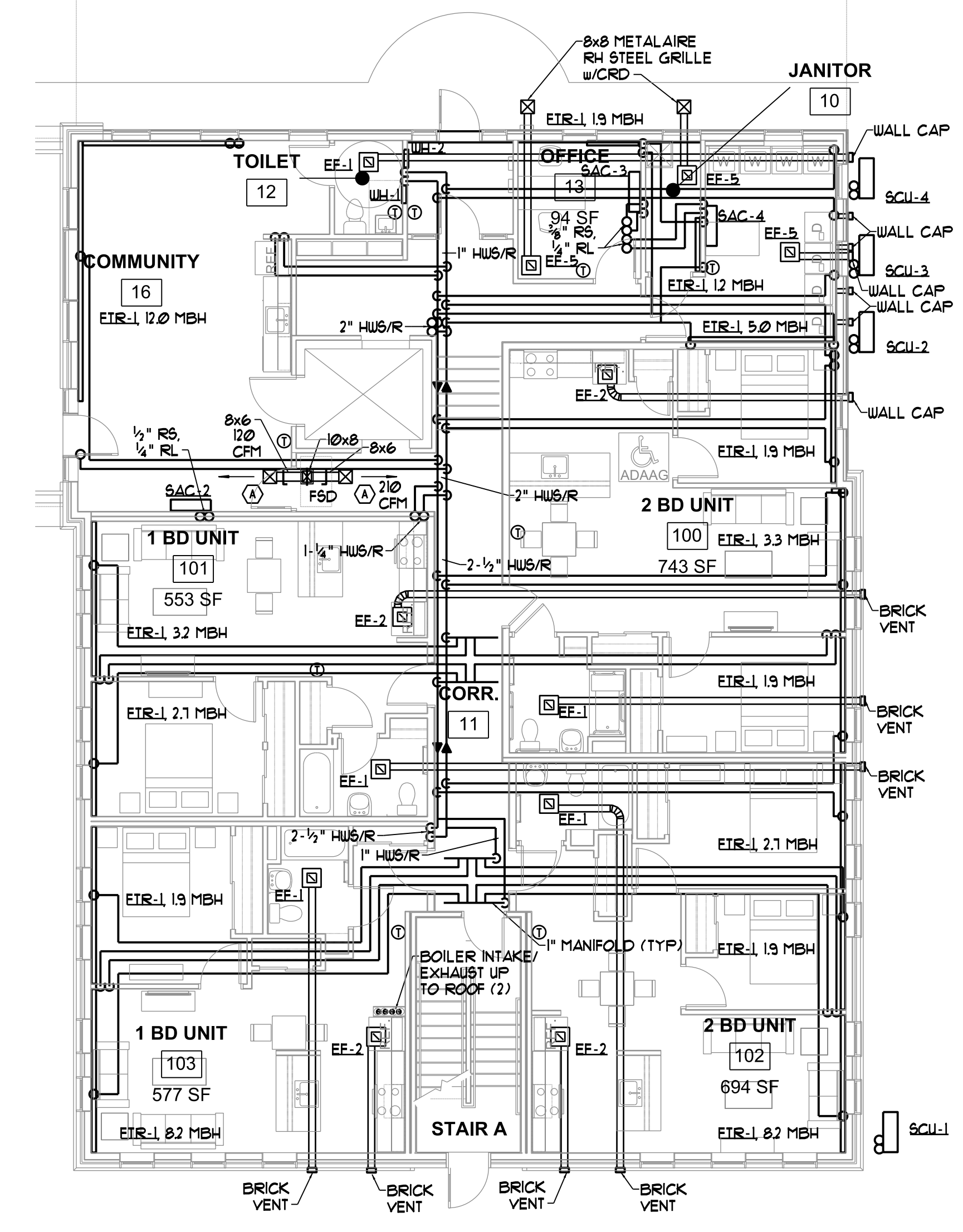
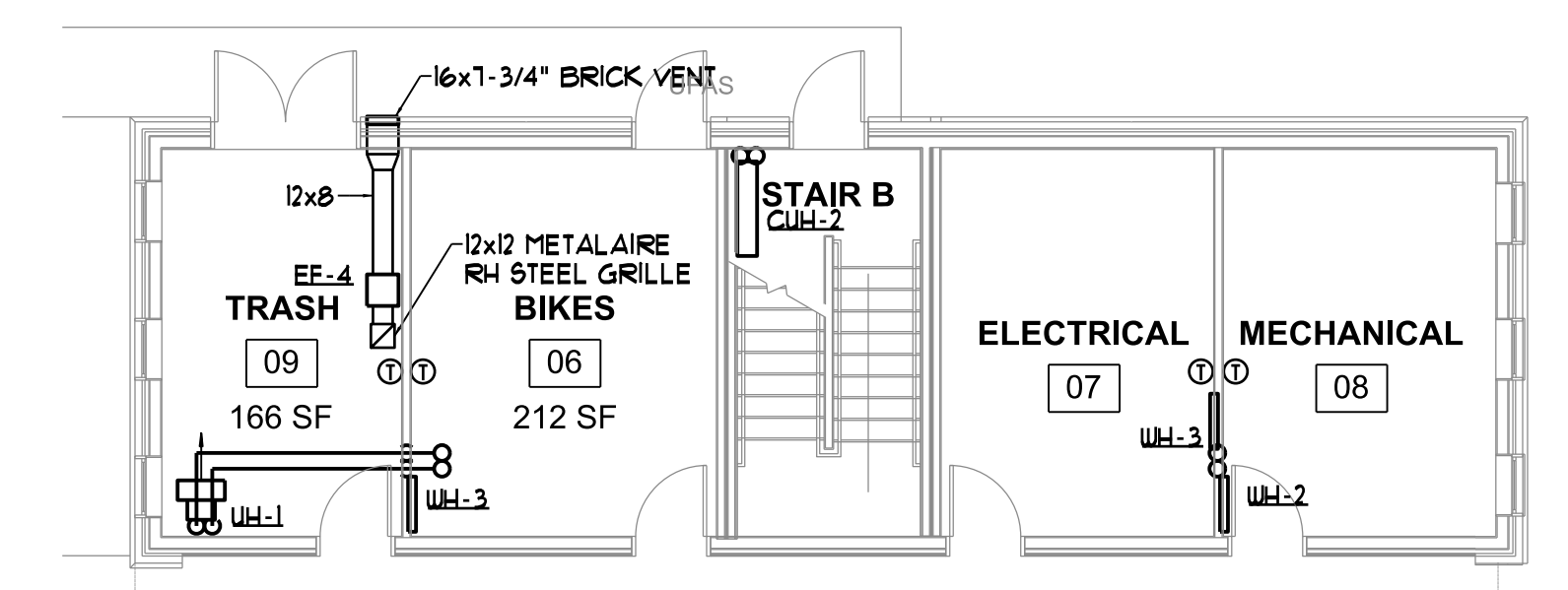

FIRST FLOOR MECHANICAL PLAN
 SCALE - 1/8" = 1'-0"