

DISPLAY THIS CARD ON PRINCIPAL FRONTAGE OF WORK

CITY OF PORTLAND

BUILDING INSPECTION

PERMIT

Permit Number: 060635

Please Read Application And Notes, If Any, Attached

This is to certify that PARKER VAUGHAN STREET LLC /property owner

has permission to 2 sf sign to be attached to building

AT 249 VAUGHAN ST 054 F033001

provided that the person or persons in charge of the work accepting this permit shall comply with all of the provisions of the Statutes of the State and of the Ordinances of the City of Portland regulating the construction, maintenance and use of buildings and structures, and of the application on file in this department.

Apply to Public Works for street line and grade if nature of work requires such information.

Verification of inspection must be obtained and when permission procedure is complete this building or part thereof is closed or service closed-in. **OUR NOTICE REQUIRED.**

A certificate of occupancy must be procured by owner before this building or part thereof is occupied.

OTHER REQUIRED APPROVALS

Fire Dept. _____

Health Dept. _____

Appeal Board _____

Other _____

Department Name

[Signature]
6/13/04
Director - Building & Inspection Services

PENALTY FOR REMOVING THIS CARD

City of Portland, Maine - Building or Use Permit Application

389 Congress Street, 04101 Tel: (207) 874-8703, Fax: (207) 874-8716

Permit No: 06-0635	Issue Date:	CBL: 054 F033001
-----------------------	-------------	---------------------

Location of Construction: 249 VAUGHAN ST	Owner Name: PARKER VAUGHAN STREET LL	Owner Address: 477 CONGRESS ST 14TH FLOOR	Phone:
Business Name:	Contractor Name: property owner	Contractor Address: Portland	Phone:
Lessee/Buyer's Name	Phone:	Permit Type: Signs - Permanent	Zone: R-6

Past Use: Commercial - Bed & Breakfast see permit #06-0634	Proposed Use: Commercial 2 sf sign to be attached to bldg	Permit Fee: \$69.00	Cost of Work: \$69.00	CEO District: 2
		FIRE DEPT: <input type="checkbox"/> Approved <input type="checkbox"/> Denied <i>W/A</i>	INSPECTION: Use Group: <input checked="" type="checkbox"/> Type: <i>Sign</i> <i>IRC 2003</i>	

Proposed Project Description: 2 sf sign to be attached to bldg.	Signature: <i>[Signature]</i>	Signature: <i>[Signature]</i>
PEDESTRIAN ACTIVITIES DISTRICT (P.A.D.)		
Action: <input type="checkbox"/> Approved <input type="checkbox"/> Approved w/Conditions <input type="checkbox"/> Denied		
Signature:	Date:	

Permit Taken By: dmartin	Date Applied For: <i>04/28</i> 2006	Zoning Approval	
-----------------------------	--	------------------------	--

<ol style="list-style-type: none"> This permit application does not preclude the Applicant(s) from meeting applicable State and Federal Rules. Building permits do not include plumbing, septic or electrical work. Building permits are void if work is not started within six (6) months of the date of issuance. False information may invalidate a building permit and stop all work.. 	Special Zone or Reviews <input type="checkbox"/> Shoreland <input type="checkbox"/> Wetland <input type="checkbox"/> Flood Zone <input type="checkbox"/> Subdivision <input type="checkbox"/> Site Plan Maj <input type="checkbox"/> Minor <input type="checkbox"/> MM <input type="checkbox"/> <i>ok [Signature]</i> Date: <i>5/15/06</i>	Zoning Appeal <input type="checkbox"/> Variance <input type="checkbox"/> Miscellaneous <input type="checkbox"/> Conditional Use <input type="checkbox"/> Interpretation <input type="checkbox"/> Approved <input type="checkbox"/> Denied Date:	Historic Preservation <input type="checkbox"/> Not in District or Landmark <input type="checkbox"/> Does Not Require Review <input type="checkbox"/> Requires Review <input checked="" type="checkbox"/> Approved <input type="checkbox"/> Approved w/Conditions <input type="checkbox"/> Denied <i>to Historic 5/15/06</i> Date: <i>5/15/06</i> <i>SH</i>
---	---	---	---

CERTIFICATION

I hereby certify that I am the owner of record of the named property, or that the proposed work is authorized by the owner of record and that I have been authorized by the owner to make this application as his authorized agent and I agree to conform to all applicable laws of this jurisdiction. In addition, if a permit for work described in the application is issued, I certify that the code official's authorized representative shall have the authority to enter all areas covered by such permit at any reasonable hour to enforce the provision of the code(s) applicable to such permit.

SIGNATURE OF APPLICANT _____ ADDRESS _____ DATE _____ PHONE _____

RESPONSIBLE PERSON IN CHARGE OF WORK, TITLE _____ DATE _____ PHONE _____



Signage/Awning Permit Application

If you or the property owner owes real estate or personal property taxes or user charges on any property within the City, payment arrangements must be made before permits of any kind are accepted.

Location/Address of Construction: <u>249 VAUGHN STREET, PORTLAND ME</u>		
Tax Assessor's Chart, Block & Lot Chart# <u>54</u> Block# <u>F</u> Lot# <u>33</u>	Owner: <u>DAVID A. PARKER</u>	Telephone: <u>671-3055</u>
Lessee/Buyer's Name (If Applicable) <u>N/A</u>	Contractor name, address & telephone: <u>DAVID PARKER</u> <u>249 VAUGHN ST.</u> <u>#1</u> <u>PORTLAND ME 04102</u>	Total s.f. of signage x \$2.00 Per s.f. plus \$30.00/\$65.00 For H.D. signage= Total Fee: \$ <u>69.00</u> Awning Fee= cost of work <u>N/A</u> Total Fee: \$ <u>69.00</u>
Who should we contact when the permit is ready: <u>DAVID PARKER</u> phone: <u>671-3055</u>		
Tenant/allocated building space frontage (feet): Length: <u>37'2"</u> Height: <u>3 Stories</u> Lot Frontage (feet) <u>88.5'</u> <u>VAUGHN</u> Single Tenant or Multi Tenant Lot <u>---</u> <u>53.83 Brackett</u>		
Current Specific use: <u>Bed & Breakfast, received CHARTER OF USE Approval</u> If vacant, what was prior use: <u>multi unit - 6 unit</u> Proposed Use: <u>Bed & Breakfast</u>		
Information on proposed sign(s): Freestanding (e.g., pole) sign? Yes ___ No <u>X</u> Dimensions proposed: ___ Height from grade: ___ Bldg. wall sign? (attached to bldg) Yes <u>X</u> No ___ Dimensions proposed: <u>1' x 2'</u> → <u>29'</u> <u>of</u> <u>2' max allowed</u>		
Proposed awning? Yes ___ No <u>X</u> Is awning backlit? Yes ___ No ___ Height of awning: ___ Length of awning: ___ Depth: ___ Is there any communication, message, trademark or symbol on it? Yes ___ No ___ If yes, total s.f. of panels w/communications, message, trademark or symbol: ___ s.f.		
Information on existing and previously permitted sign(s): <u>N/A</u> Freestanding (e.g., pole) sign? Yes ___ No ___ Dimensions: ___ Bldg. wall sign? (attached to bldg) Yes ___ No ___ Dimensions: ___ Awning? Yes ___ No ___ Sq. ft. area of awning w/communication: ___		
<div style="border: 1px solid black; padding: 5px; width: fit-content; margin: auto;"> DEPT. OF BUILDING INSPECTION CITY OF PORTLAND, ME APR 28 2006 RECEIVED </div>		
A site sketch and building sketch showing exactly where existing and new signage is located must be provided. Sketches and/or pictures of proposed signage and existing building are also required.		

Please submit all of the information outlined in the Sign/Awning Application Checklist.
Failure to do so may result in the automatic denial of your permit.

In order to be sure the City fully understands the full scope of the project, the Planning and Development Department may request additional information prior to the issuance of a permit. For further information visit us on-line at www.portlandmaine.gov, stop by the Building Inspections office, room 315 City Hall or call 874-8703.

I hereby certify that I am the Owner of record of the named property, or that the owner of record authorizes the proposed work and that I have been authorized by the owner to make this application as his/her authorized agent. I agree to conform to all applicable laws of this jurisdiction. In addition, if a permit for work described in this application is issued, I certify that the Code Official's authorized representative shall have the authority to enter all areas covered by this permit at any reasonable hour to enforce the provisions of the codes applicable to this permit.

Signature of applicant: <u>David Parker</u>	Date: <u>4-28-04</u>
---	----------------------



Proposed Sign, 249 Vaughn Street

- Sign will be made of granite to match the existing steps
- Sign will be mounted 7' from the ground, into the mortar
- Sign will be mounted to the left of the door, the center 34" from the door molding



PROPOSED SIGN



BUILDING PERMIT INSPECTION PROCEDURES

Please call 874-8703 or 874-8693 to schedule your inspections as agreed upon

Permits expire in 6 months, if the project is not started or ceases for 6 months.

The Owner or their designee is required to notify the inspections office for the following inspections and provide adequate notice. Notice must be called in 48-72 hours in advance in order to schedule an inspection:

By initializing at each inspection time, you are agreeing that you understand the inspection procedure and additional fees from a "Stop Work Order" and "Stop Work Order Release" will be incurred if the procedure is not followed as stated below.

A Pre-construction Meeting will take place upon receipt of your building permit.

- | | |
|---|--|
| <input checked="" type="checkbox"/> Footing/Building Location Inspection: | Prior to pouring concrete |
| <input checked="" type="checkbox"/> Re-Bar Schedule Inspection: | Prior to pouring concrete |
| <input checked="" type="checkbox"/> Foundation Inspection: | Prior to placing ANY backfill |
| <input checked="" type="checkbox"/> Framing/Rough Plumbing/Electrical: | Prior to any insulating or drywalling |
| <input checked="" type="checkbox"/> Final/Certificate of Occupancy: | Prior to any occupancy of the structure or use. NOTE: There is a \$75.00 fee per inspection at this point. |

Certificate of Occupancy is not required for certain projects. Your inspector can advise you if your project requires a Certificate of Occupancy. All projects DO require a final inspection

~~✓~~ If any of the inspections do not occur, the project cannot go on to the next phase, REGARDLESS OF THE NOTICE OR CIRCUMSTANCES.

~~DA~~ CERTIFICATE OF OCCUPANCIES MUST BE ISSUED AND PAID FOR, BEFORE THE SPACE MAY BE OCCUPIED

[Signature]
Signature of Applicant/Designee

6/14/2006
Date

Donna Martin Admin
Signature of Inspections Official

6/14/06
Date

CBL: 54 F 033

Building Permit #: 060635

N/F
ANIE BROWN
10783/139
TM 54, BLOCK F, LOT 32

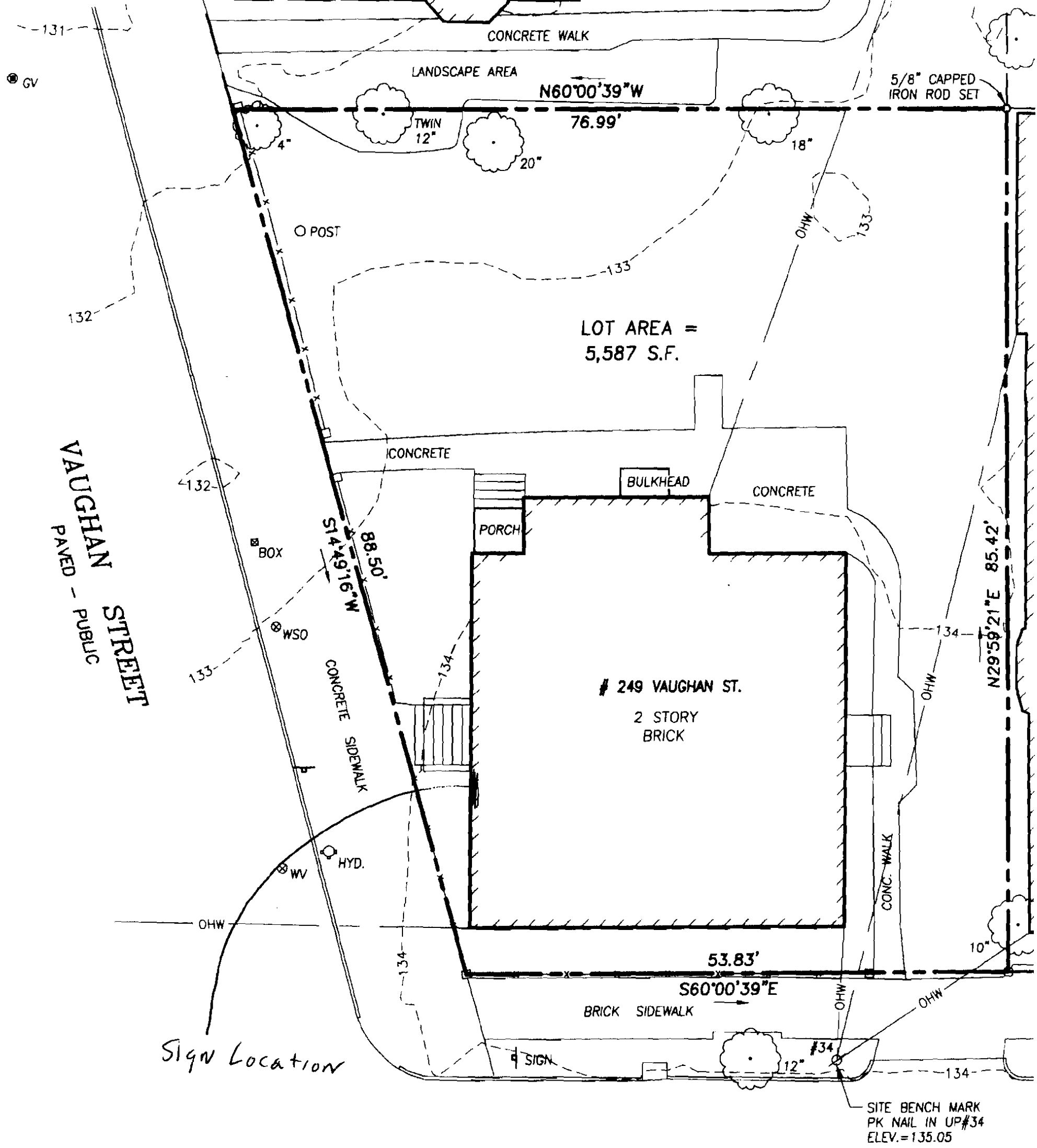

VAUGHAN STREET
PAVED - PUBLIC

LOT AREA =
5,587 S.F.

249 VAUGHAN ST.
2 STORY
BRICK

Sign Location

SITE BENCH MARK
PK NAIL IN UP #34
ELEV. = 135.05