

# 764-766

## CONGRESS STREET PORTLAND, ME 04102

### PERMITTING SET

8/29/2017

#### GENERAL NOTES

- THIS CONSTRUCTION PERMIT SET DOES NOT EXPLICITLY PROVIDE ALL THE INFORMATION AND DETAILING REQUIRED FOR CODE COMPLIANCE, AND REQUIRES THAT CONTRACTORS AND SUB-CONTRACTORS CONDUCTING THE CONSTRUCTION WORK ARE FAMILIAR WITH COMPLYING TO THE BUILDING CODE AS IT APPLIES TO THEIR PARTICULAR DISCIPLINE.
- ALL MATERIALS, COMPONENTS, AND WORK ARE NEW AND SHALL BE PROVIDED IN THIS CONTRACT BY THE CONTRACTOR UNLESS NOTED OTHERWISE.
- ALL WORK INCLUDED IN THIS CONTRACT SHALL CONFORM TO ALL STATE, NATIONAL AND OTHER CODES AND ORDINANCES WHICH APPLY TO THIS PROJECT.
- IT IS THE INTENT AND MEANING OF THESE DRAWINGS THAT THE CONTRACTOR AND EACH SUBCONTRACTOR PROVIDE ALL LABOR, MATERIALS, TRANSPORTATION, SUPPLIES, EQUIPMENT, ETC. TO OBTAIN A COMPLETE JOB TO INDUSTRY STANDARD IN A PROFESSIONAL WORKMANLIKE MANNER.
  - CONTRACTORS AND SUBCONTRACTORS SHALL REVIEW THE DRAWINGS AND SPECIFICATIONS PRIOR TO PERFORMANCE OF ANY WORK.
  - CONTRACTORS AND SUBCONTRACTORS SHALL INSTALL ALL MATERIALS AS PER THE CONSTRUCTION DOCUMENTS AND THE MANUFACTURER'S INSTALLATION RECOMMENDATIONS.
  - INSTALLERS MUST BE TRAINED AND EXPERIENCED IN THE APPLICATION/INSTALLATION OF THE PRODUCTS/MATERIALS THAT THEY ARE INSTALLING.
  - PRODUCTS/MATERIALS MUST BE APPLIED/INSTALLED/USED IN CONDITIONS AS ALLOWED BY THE MANUFACTURER.
  - PRODUCTS/MATERIALS MUST BE APPLIED/INSTALLED/USED IN COORDINATION WITH ALL OTHER WORK CONDUCTED ON SITE.
- THE CONTRACTOR SHALL FIELD VERIFY ALL EXISTING CONDITIONS AND REPORT ANY DISCREPANCY(IES) IMMEDIATELY TO THE OWNER.
- ANY DEVIATIONS WHATSOEVER FROM THE DRAWINGS AND/OR SPECIFICATIONS ARE NOT ALLOWED WITHOUT THE OWNER'S WRITTEN PERMISSION. FAILURE TO PROCURE SUCH WRITTEN AUTHORIZATION PLACES ALL RESPONSIBILITY FOR THE VARIATION ON THE CONTRACTOR.
- AT THE END OF EACH WORKING DAY, THE CONSTRUCTION SITE SHALL BE LEFT IN A NEAT AND CLEAN MANNER.
- NOT USED.
- THE CONTRACTOR SHALL OBTAIN APPROVAL FROM THE OWNER FOR THE SEQUENCE AND TIMING OF OPERATIONS PRIOR TO COMMENCING WORK. AREAS FOR STAGING ETC. MUST BE APPROVED BY THE OWNER.
- THE CONTRACTOR SHALL DISPOSE OF AND / OR RECYCLE ANY CONSTRUCTION DEBRIS FROM THE PROJECT SITE AS REQUIRED BY REGULATING AGENCIES. THE CONTRACTOR SHALL BE RESPONSIBLE FOR OBTAINING DISPOSAL PERMITS WHICH ARE REQUIRED. CONSTRUCTION DEBRIS FROM THE PROJECT SITE SHALL BE DISPOSED OF IN AN APPROVED AND LEGAL MANNER.
- DUTY OF COOPERATION: RELEASE OF THESE PLANS CONTEMPLATES FURTHER COOPERATION AMONG THE OWNER, THE CONTRACTOR, THE ARCHITECT AND THE ARCHITECT'S CONSULTANTS. DESIGN AND CONSTRUCTION ARE COMPLEX. ALTHOUGH THE ARCHITECT AND HIS CONSULTANTS HAVE PERFORMED THEIR SERVICES WITH DUE CARE AND DILIGENCE, THEY CANNOT GUARANTEE PERFECTION. COMMUNICATION IS IMPERFECT, AND EVERY CONTINGENCY CANNOT BE ANTICIPATED. ANY AMBIGUITY OR DISCREPANCY DISCOVERED BY THE USE OF THESE PLANS SHALL BE REPORTED IMMEDIATELY TO THE OWNER. FAILURE TO NOTIFY THE OWNER COMPOUNDS MISUNDERSTANDING AND MAY INCREASE CONSTRUCTION COSTS. A FAILURE TO COOPERATE BY A SIMPLE NOTICE TO THE OWNER SHALL RELIEVE THE OWNER AND THE ARCHITECT FROM RESPONSIBILITY FROM ALL COSTS.
- THESE DRAWINGS DO NOT INCLUDE THE NECESSARY COMPONENTS FOR CONSTRUCTION SAFETY. THE GENERAL CONTRACTOR SHALL PROVIDE FOR THE SAFETY, CARE OF UTILITIES AND ADJACENT PROPERTIES DURING CONSTRUCTION, AND SHALL COMPLY WITH STATE AND FEDERAL SAFETY REGULATIONS.
- ALL MATERIALS AND WORK SHALL BE GUARANTEED FOR A MINIMUM OF ONE YEAR FROM THE DATE OF FINAL PAYMENT.
- COORDINATE ALL MECHANICAL & ELECTRICAL DEVICES SO THEY DO NOT CONFLICT W/ ARCHITECTURAL FEATURES.

#### ABBREVIATIONS

AV	AIR/VAPOR
AFF	ABOVE FINISH FLOOR
B.O.	BOTTOM OF
CONC.	CONCRETE
ELEVS.	ELEVATIONS
F.F.E.	FINISH FLOOR ELEVATION
GWB	GYPSUM WALL BOARD
INSUL.	INSULATION
O.C.	ON CENTER
PT	PRESSURE TREATED
SAT	SUSPENDED ACOUSTICAL TILE
SIM	SIMILAR
STRUCT	STRUCTURAL DRAWINGS OR STRUCTURAL ENGINEER
T.O.	TOP OF
TYP	TYPICAL
UNO	UNLESS NOTED OTHERWISE
VCT	VINYL COMPOSITE TILE

#### DRAWING LIST

		SUBMITTED DRAWINGS 8/29/2017
G-1.0	TITLE SHEET	X
G-2.0	CODE REVIEW	X
AD-1.0	DEMO PLANS	X
AD-1.1	DEMO PLANS	X
A-1.0	FLOOR PLANS	X
A-1.1	FLOOR PLAN	X

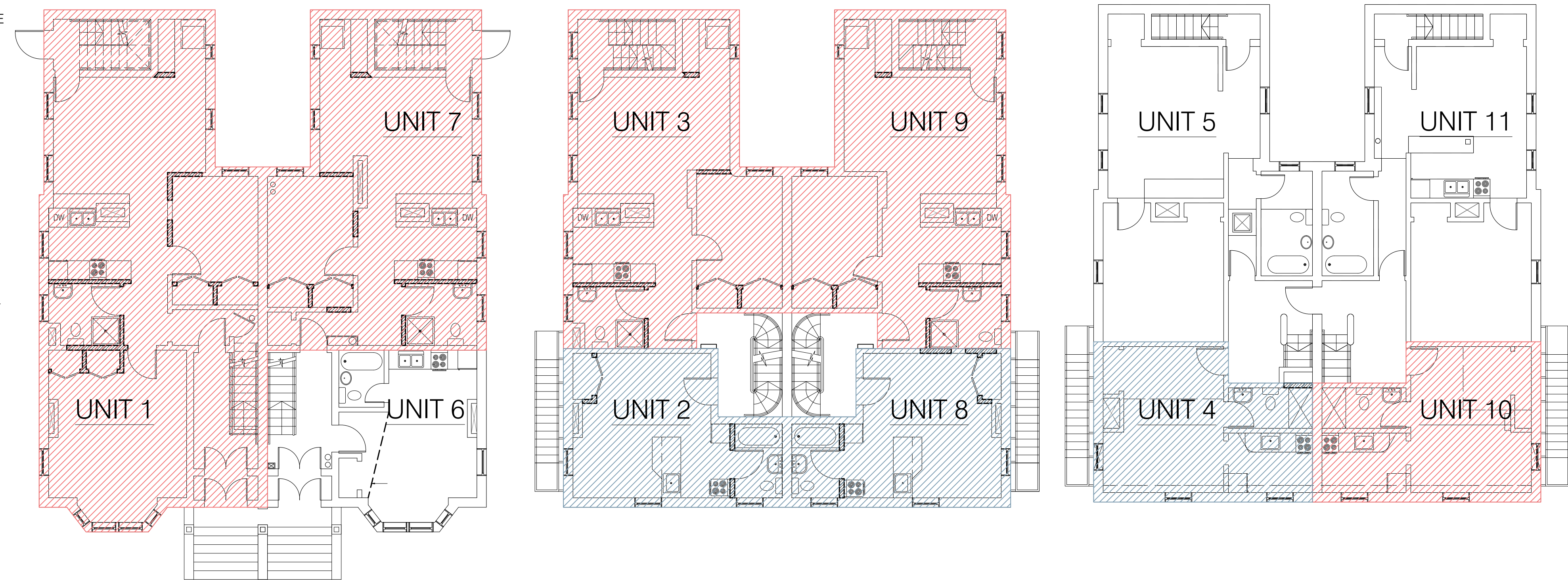

FIRST FLOOR PLAN

SECOND FLOOR PLAN

THIRD FLOOR PLAN

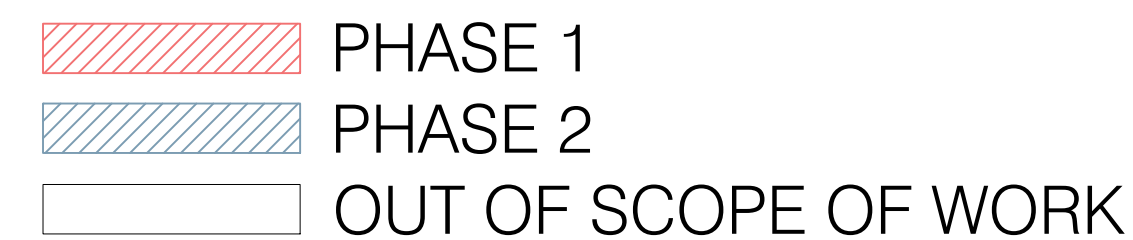

#### PROJECT CONTACTS

ARCHITECT  
EVAN CARROLL  
MAINE LICENSED ARCHITECT #3687  
BILD ARCHITECTURE  
PO BOX 8235  
PORTLAND, ME 04104  
(207) 408-0168  
EVAN@BILDARCHITECTURE.COM

OWNER:  
JASON VICKERY  
VICKERY INVESTMENTS, LLC  
255 WESTERN PROMENADE  
PORTLAND, ME 04102  
617-877-0697  
JVICKERY@VICKERYINVESTMENTS.COM