

WALL ASSEMBLY:

GRAPHIC DESCRIPTION		DESCRIPTION		
		<ul style="list-style-type: none"> <li>5/8" GYPSUM BOARD</li> <li>2X4 WOOD STUDS @ 16" O.C.</li> <li>5/8" GYPSUM BOARD</li> </ul>		
		NOTE: PROVIDE MOISTURE RESISTANT GWB AT BATHROOMS AND KITCHENS.		
TYPE	FIRE RATING	UL NUMBER	STC RATING	R-VALUE
W1	N/A	N/A	N/A	N/A

KEY	
	PROPOSED PARTITION WALL
	EXISTING 0.5 HR RATED WALL AS PER IBC; EQUIVALENT TO 1HR RATED WALL AS PER NFPA
	SMOKE DETECTOR
	EXIT DISCHARGE

GENERAL NOTES:

- CARE SHALL BE TAKEN BY THE CONTRACTOR TO PROTECT EXISTING SYSTEMS AND SURFACES TO REMAIN. ALL DAMAGE RESULTING FROM THE CONTRACTOR'S OPERATIONS SHALL BE REPAIRED OR REPLACED AS APPROVED BY THE ARCHITECT AT NO ADDITIONAL COST TO THE OWNER.
- WHERE REMOVALS OCCUR, PATCH HOLES AND AREAS OF MISSING FINISH (IE EXPOSED STUD AREAS WHERE WALLS ARE REMOVED, FLOOR FINISHES, ETC. TO MATCH EXISTING ADJACENT SURFACE). PROVIDE A SMOOTH CONTINUOUS SURFACE FREE OF SHADOW LINES.
- FINAL FINISHES TO BE SELECTED BY OWNER.
- CLEAN AND PREPARE SURFACES TO RECEIVE NEW FINISHES. PAINT ALL EXISTING AND NEW EXPOSED SURFACES INCLUDING GYPSUM WALLBOARD AT FLOORS AND CEILINGS, TRIM, RAILINGS, ETC.

NOTES:

- EXISTING 24" HAND RAIL.
- 1 1/2" DIA PROPOSED HANDRAIL @ 36" ABOVE FF.

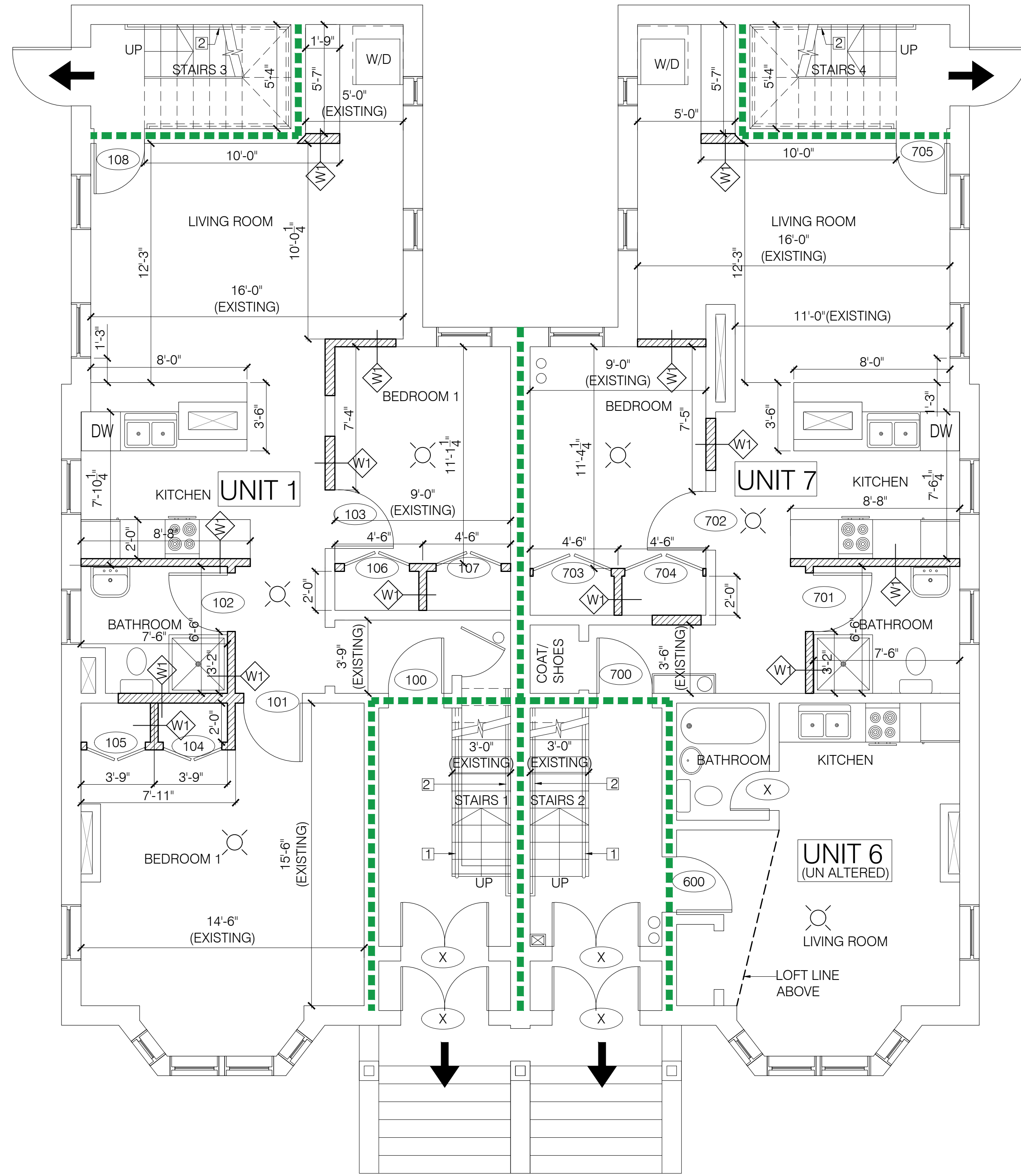

1 FIRST FLOOR PLAN  
SCALE: 1/4" = 1'-0"

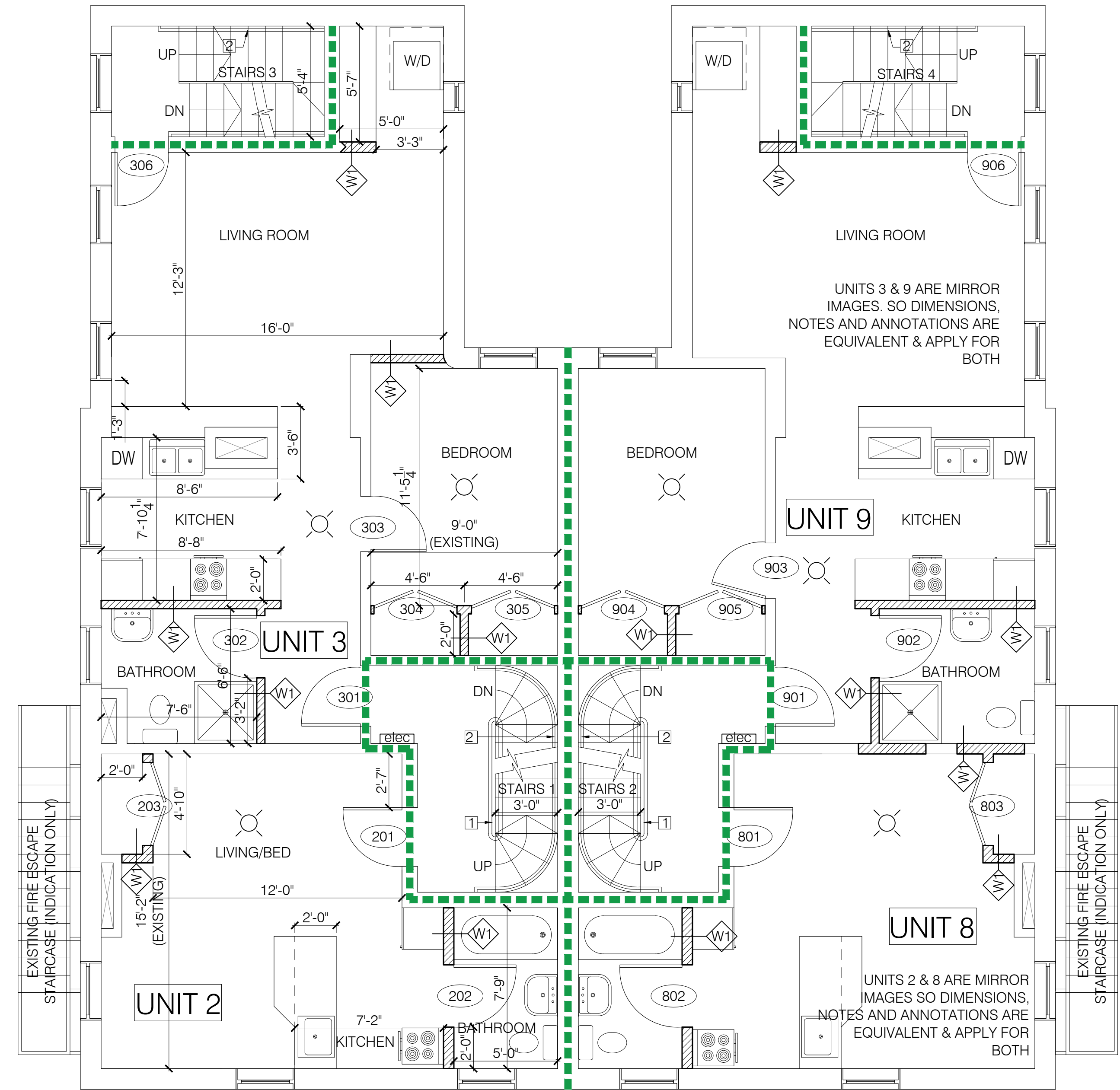

2 SECOND FLOOR PLAN  
SCALE: 1/4" = 1'-0"