

- NOTES:**
1. NORTH ARROW SHOWN AS APPROXIMATE.
  2. SOME EXISTING AND PROPOSED INFORMATION NOT SHOWN FOR CLARITY.
  3. ALL PROPOSED EQUIPMENT AND ANTENNA INSTALLATION PENDING STRUCTURAL ANALYSIS AND DESIGN.
  4. PROPOSED FIBERGLASS TO BE PAINTED TO MATCH. FINAL FIBERGLASS DESIGN BY FIBERGLASS MANUFACTURER.

**EXISTING ANTENNA ORIENTATION PLAN**  
 SCALE: 1"=4' FOR 11"x17"  
 1"=2' FOR 22"x34"  
 0' 2' 4'

1

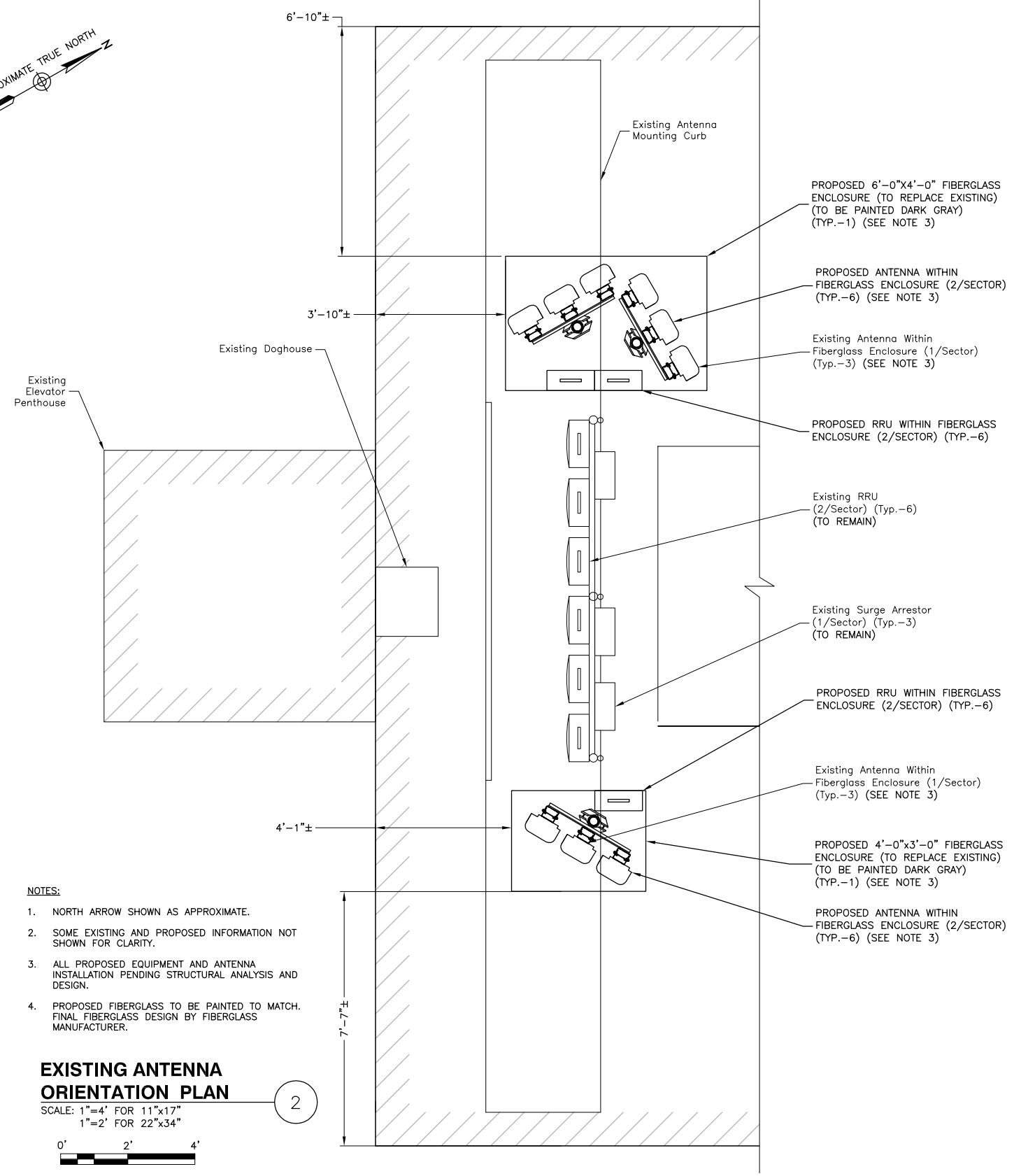
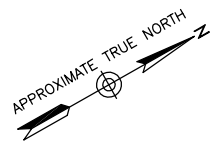

- NOTES:**
1. NORTH ARROW SHOWN AS APPROXIMATE.
  2. SOME EXISTING AND PROPOSED INFORMATION NOT SHOWN FOR CLARITY.
  3. ALL PROPOSED EQUIPMENT AND ANTENNA INSTALLATION PENDING STRUCTURAL ANALYSIS AND DESIGN.
  4. PROPOSED FIBERGLASS TO BE PAINTED TO MATCH. FINAL FIBERGLASS DESIGN BY FIBERGLASS MANUFACTURER.

**EXISTING ANTENNA ORIENTATION PLAN**  
 SCALE: 1"=4' FOR 11"x17"  
 1"=2' FOR 22"x34"  
 0' 2' 4'

2

**Dewberry**  
 Dewberry Engineers Inc.  
 280 SUMMER ST.  
 10TH FLOOR  
 BOSTON, MA 02210  
 PHONE: 617.695.3400  
 FAX: 617.695.3310

**SAI**  
 27 NORTHWESTERN DRIVE  
 SALEM, NH 03079

**HOLT HALL**  
**SITE NO. ME5091 LTE 3C/4C**  
 794 CONGRESS STREET  
 PORTLAND, ME 04102

**at&t**  
 Mobility  
 550 COCHITUATE ROAD  
 SUITES 13 & 14  
 FRAMINGHAM, MA 01701

0	12/22/18	ISSUED FOR REVIEW	JG	CDH	BBR
NO.	DATE	REVISIONS	BY	CHK	APP'D
SCALE: AS SHOWN		DESIGNED BY: CDH	DRAWN BY: JG		

AT&T MOBILITY FRAMINGHAM, MA 01701		
GROUNDING DETAILS		
DEWBERRY NO.	DRAWING NUMBER	REV
50019239/50066401	E01	0