

ALPHA & GAMMA SECTOR CONNECTION DETAILS

SCALE: 1 1/2"=1' FOR 11"x17"
3"=1' FOR 22"x34"

1

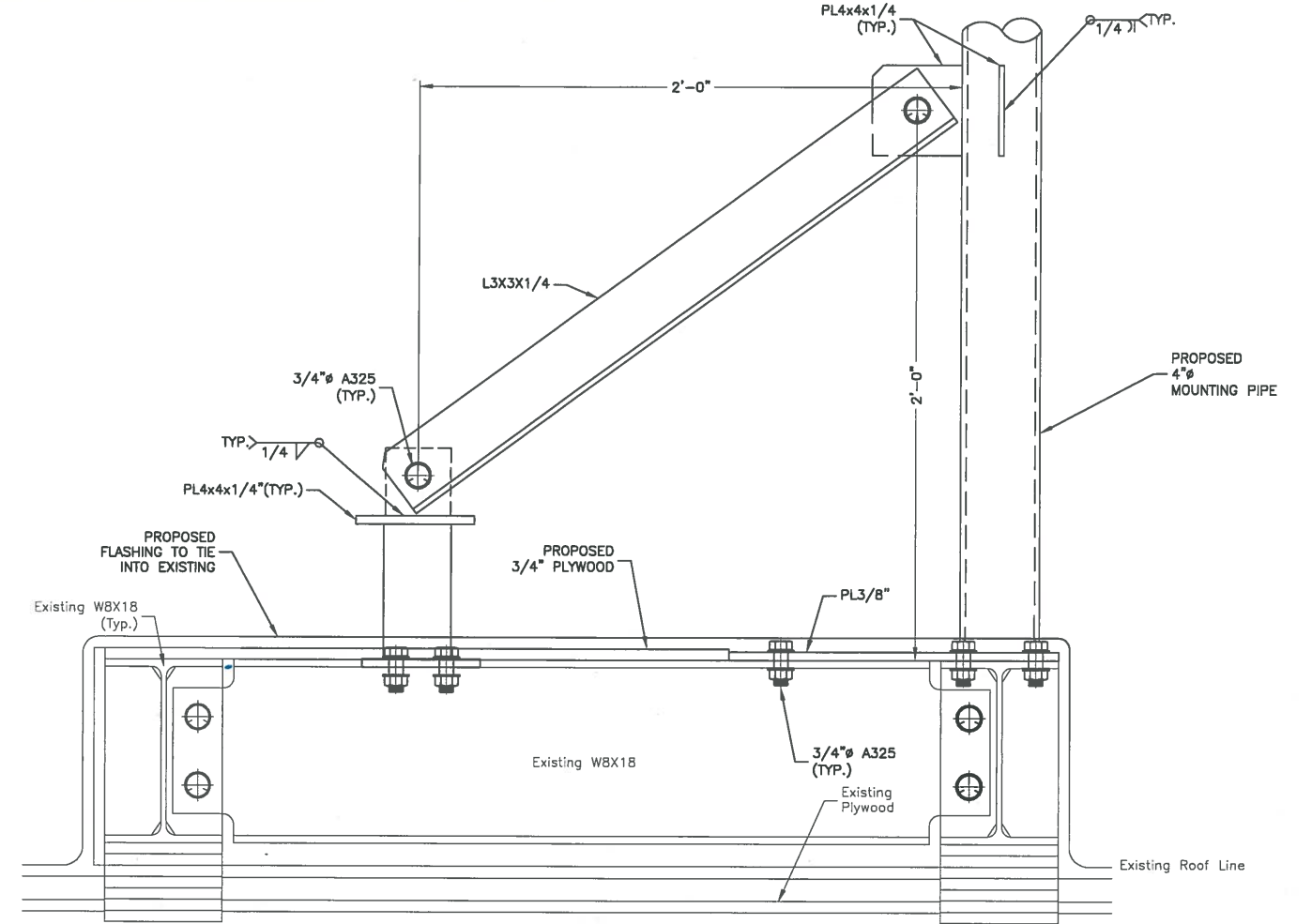

BETA SECTOR CONNECTION DETAILS

SCALE: 1 1/2"=1' FOR 11"x17"
3"=1' FOR 22"x34"

2

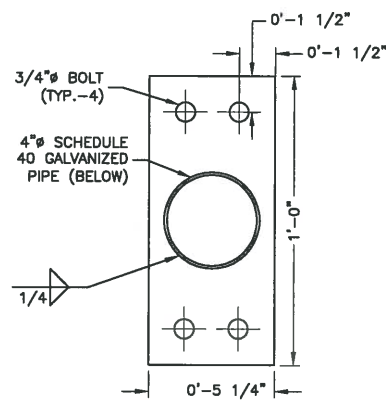

CAP PLATE

SCALE: 1 1/2"=1' FOR 11"x17"
3"=1' FOR 22"x34"

3



CONNECTION DETAIL

SCALE: 1 1/2"=1' FOR 11"x17"
3"=1' FOR 22"x34"

4

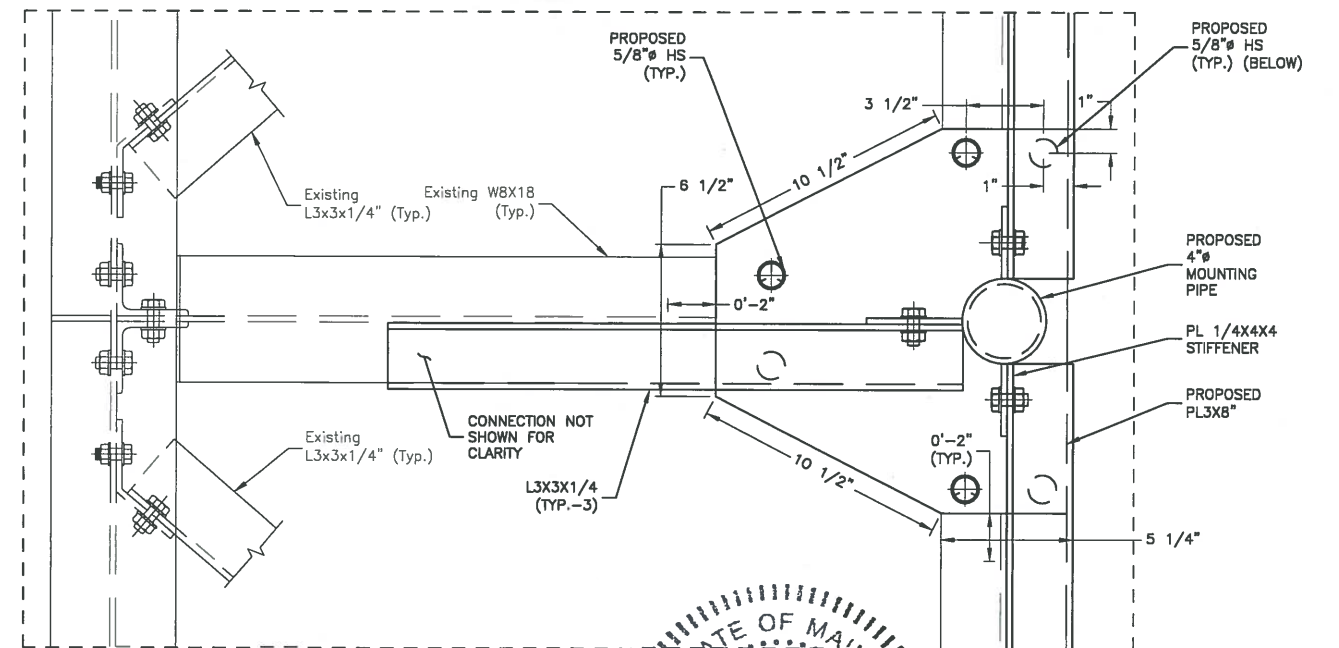

NOTES:

- SOME EXISTING AND PROPOSED INFORMATION NOT SHOWN FOR CLARITY.
- NORTH ARROW SHOWN AS APPROXIMATE.
- ALL PROPOSED EQUIPMENT, ANTENNA INSTALLATION, AND FRAMING TO BE INSTALLED PER STRUCTURAL ANALYSIS BY DEWBERRY ENGINEERS INC., DATED 12-02-16.
- ROUTE (1) FIBER & (2) DC CABLES TO ALPHA SECTOR & (2) FIBER & (4) DC CABLES TO BETA & GAMMA FROM EQUIPMENT ROOM IN BASEMENT TO ROOF. UTILIZE EXISTING SPARE CONDUITS.
- ALL ANTENNAS AND SHALL BE PAINTED TO MATCH AND ALL CABLES SHALL BE NEATLY BUNDLED AND PAINTED TO MATCH.
- DRAWINGS BASED ON EXISTING PLANS AND SITE VISIT BY DEWBERRY ENGINEERS INC.
- PROPOSED MOUNTING CURB TO BE FLASHED AND WEATHERPROOFED. ALL ROOF WORK SHALL ADHERE TO EXISTING ROOF WARRANTIES AND BE COMPLETED BY LI APPROVED ROOFER.

Dewberry
Dewberry Engineers Inc.
280 SUMMER ST.
10TH FLOOR
BOSTON, MA 02210
PHONE: 617.695.3400
FAX: 617.695.3310

SAI
27 NORTHWESTERN DRIVE
SALEM, NH 03079

HOLT HALL
SITE NO. ME5091 LTE 3C/4C
794 CONGRESS STREET
PORTLAND, ME 04102

at&t
Mobility
550 COCHITUATE ROAD
SUITES 13 & 14
FRAMINGHAM, MA 01701

| NO. | DATE | REVISIONS | BY | CHK | APP'D |
|-----|----------|-------------------------|-----|-----|-------|
| 3 | 12/07/16 | ISSUED FOR CONSTRUCTION | CDH | DAS | BBR |
| 2 | 05/20/16 | ISSUED FOR CONSTRUCTION | CDH | DAS | BBR |
| 1 | 05/17/16 | ISSUED FOR REVIEW | CDH | DAS | BBR |
| 0 | 03/25/16 | ISSUED FOR REVIEW | JG | CDH | BBR |

STATE OF MAINE
BRENDEN
E. ALEXANDER
13245
LICENSED PROFESSIONAL ENGINEER

AT&T MOBILITY
FRAMINGHAM, MA 01701

STRUCTURAL DETAILS II

| DEWBERRY NO. | DRAWING NUMBER | REV |
|-------------------|----------------|-----|
| 50019239/50066401 | S02 | 3 |