

**EXISTING ANTENNA ORIENTATION PLAN** 1

SCALE: 1"=4' FOR 11"x17"  
1"=2' FOR 22"x34"

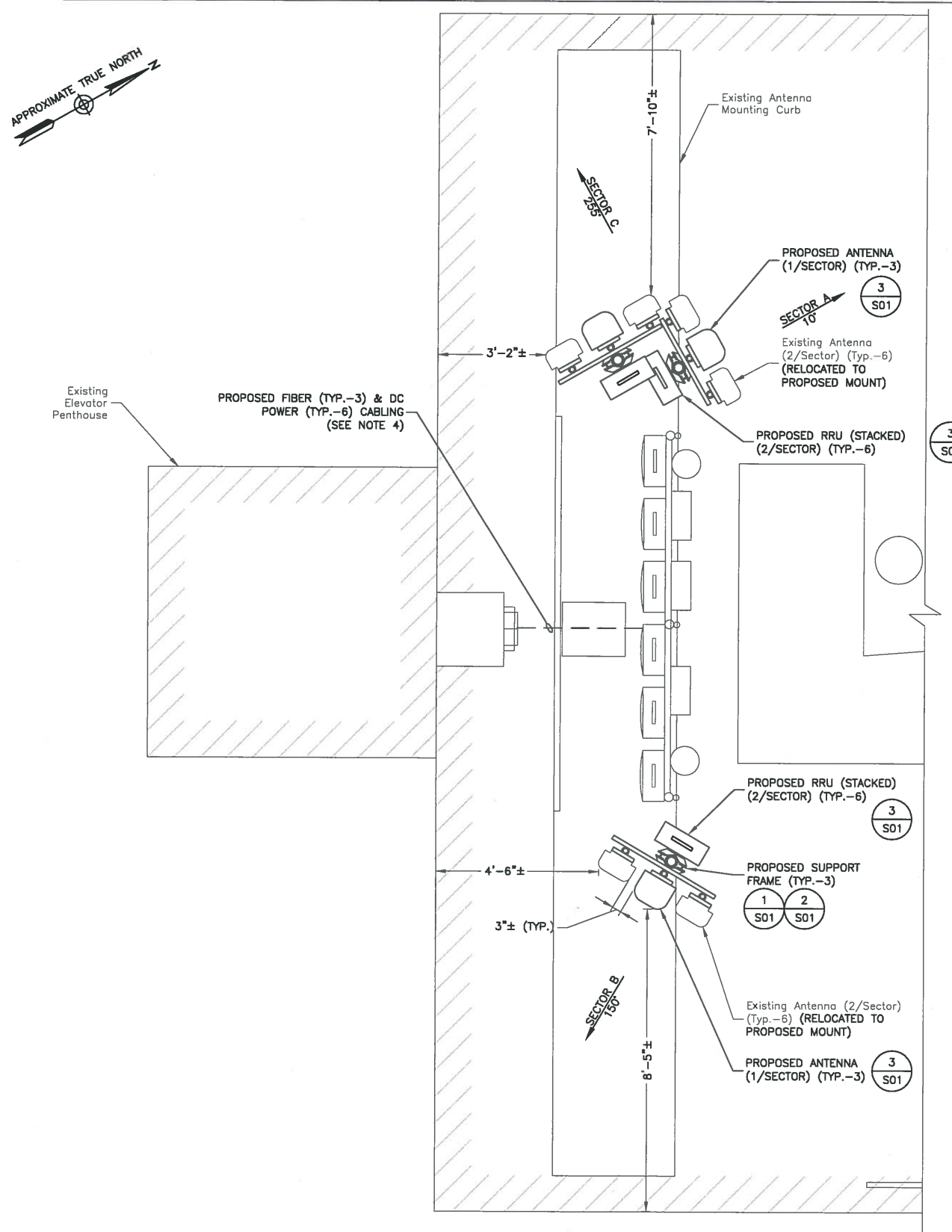
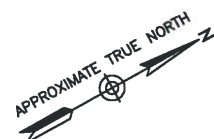
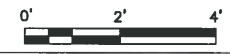

**PROPOSED ANTENNA ORIENTATION PLAN** 2

SCALE: 1"=4' FOR 11"x17"  
1"=2' FOR 22"x34"

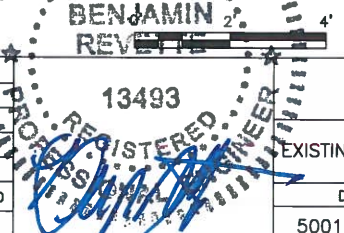

- NOTES:**
- SOME EXISTING AND PROPOSED INFORMATION NOT SHOWN FOR CLARITY.
  - NORTH ARROW SHOWN AS APPROXIMATE.
  - ALL PROPOSED EQUIPMENT, ANTENNA INSTALLATION, AND FRAMING TO BE INSTALLED PER STRUCTURAL ANALYSIS BY DEWBERRY ENGINEERS INC., DATED 12-02-16.
  - ROUTE (1) FIBER & (2) DC CABLES TO ALPHA SECTOR & (2) FIBER & (4) DC CABLES TO BETA & GAMMA FROM EQUIPMENT ROOM IN BASEMENT TO ROOF. UTILIZE EXISTING SPARE CONDUITS.
  - ALL ANTENNAS AND SHALL BE PAINTED TO MATCH AND ALL CABLES SHALL BE NEATLY BUNDLED AND PAINTED TO MATCH.
  - DRAWINGS BASED ON EXISTING PLANS AND SITE VISIT BY DEWBERRY ENGINEERS INC.
  - PROPOSED MOUNTING CURB TO BE FLASHED AND WEATHERPROOFED. ALL ROOF WORK SHALL ADHERE TO EXISTING ROOF WARRANTIES AND BE COMPLETED BY LL APPROVED ROOFER.

**Dewberry**  
Dewberry Engineers Inc.  
280 SUMMER ST.  
10TH FLOOR  
BOSTON, MA 02210  
PHONE: 617.695.9400  
FAX: 617.695.3310

**SAI**  
27 NORTHWESTERN DRIVE  
SALEM, NH 03079

**HOLT HALL**  
**SITE NO. ME5091 LTE 3C/4C**  
794 CONGRESS STREET  
PORTLAND, ME 04102

**at&t**  
at&t Mobility  
550 COCHITUATE ROAD  
SUITES 13 & 14  
FRAMINGHAM, MA 01701

NO.	DATE	REVISIONS	BY	CHK	APP'D
3	12/07/16	ISSUED FOR CONSTRUCTION	CDH	DAS	BBB
2	05/20/16	ISSUED FOR CONSTRUCTION	CDH	DAS	BBB
1	05/17/16	ISSUED FOR REVIEW	CDH	DAS	BBB
0	03/25/16	ISSUED FOR REVIEW	JG	CDH	BBB

SCALE: AS SHOWN    DESIGNED BY: CDH    DRAWN BY: JG

AT&T MOBILITY  
FRAMINGHAM, MA 01701

EXISTING & PROPOSED ANTENNA ORIENTATION PLANS

DEWBERRY NO.	DRAWING NUMBER	REV
50019239/50066401	C01	3