



22 KEEWAYDIN DRIVE SALEM, NH 03079

HOLT HALL
SITE NO.: ME2980

CONSTRUCTION DRAWINGS	
O	03/15/13 FOR CONSTRUCTION
A	03/12/13 FOR COMMENT



Dewberry Engineers Inc.
280 SUMMER STREET
10TH FLOOR
BOSTON, MA 02210
PHONE: 617.695.3400
FAX: 617.695.3310

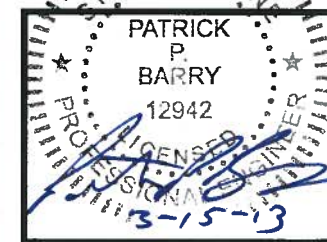

ELECTRICAL AND TELEPHONE GENERAL NOTES:

- FOLLOWING COMPLETION OF WORK, PROVIDE OWNER WITH AS-BUILT DRAWINGS SHOWING TELEPHONE AND ELECTRIC LOCATIONS.
- WORK SHALL CONFORM TO THE NATIONAL ELECTRICAL CODE, NEC 2011.
- COORDINATE WITH UTILITY AND LOCAL ELECTRICAL INSPECTOR FOR FINAL POWER CONNECTION.
- UTILITY WILL SUPPLY METER. COORDINATE WITH UTILITY FOR METER TYPE AND INTERCONNECTION.
- ALL EXISTING UNDERGROUND LINES ON SITE TO BE LOCATED PRIOR TO CONSTRUCTION. CALL 1-888-DIG-SAFE PRIOR TO CONSTRUCTION.
- SEAL ALL SERVICE ENTRANCES INTO SHELTER FOLLOWING INSTALLATION.
- COORDINATE WITH LOCAL TELEPHONE COMPANY FOR ALL ROUTING AND DESIGN.
- CONTRACTOR TO VERIFY CONTROL WIRING SIZE WITH GENERATOR MANUFACTURER PRIOR TO CONSTRUCTION.

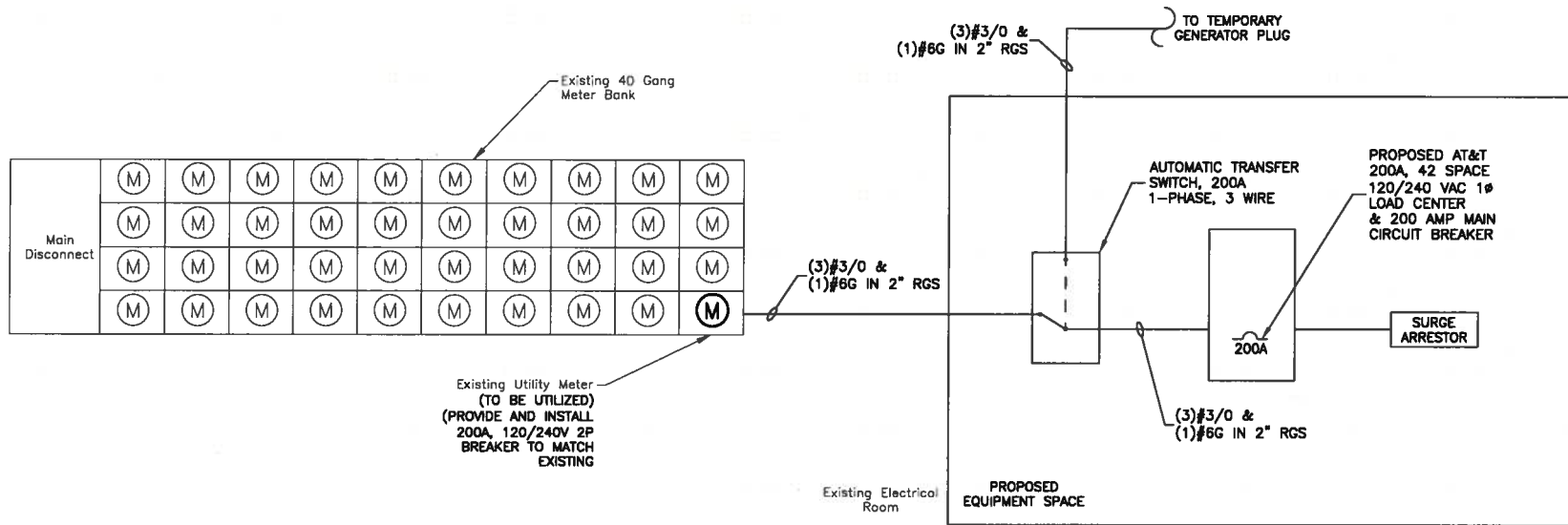

NOTES:

- CONTRACTOR SHALL VERIFY SIZE OF EXISTING SOURCE CABLES, AND AVAILABLE CAPACITY WITH LANDLORD AND UTILITY COMPANY.
- INSTALL PROPOSED 200A DISTRIBUTION PANEL ON BACKBOARD IN PLACE OF EXISTING SPARE DISCONNECT. TURN OVER DISCONNECT TO LAND LORD.
- COORDINATE INSTALLATION WITH LANDLORD.

ONE LINE POWER DIAGRAM
SCALE: N.T.S.

1

ELECTRICAL AND TELEPHONE CONTACTS	
POWER COMPANY: FAIRPOINT	TELEPHONE COMPANY: CENTRAL MAINE POWER
PHONE NUMBER: (866) 984-3001	PHONE NUMBER: (800) 584-3181

GENERAL ELECTRICAL NOTES

- ALL ELECTRICAL WORK SHALL BE DONE IN ACCORDANCE WITH ALL GOVERNING STATE, COUNTY AND LOCAL CODES, O.S.H.A., NEC 2011, NFPA #70, AT&T MOBILITY SPECIFICATIONS, AND THE SPECIFICATIONS DETAILED IN THESE PLANS.
- SUBMITTAL OF BID INDICATES CONTRACTOR IS COGNIZANT OF ALL JOB SITE CONDITIONS AND WORK TO BE PERFORMED UNDER THIS CONTRACT.
- CONTRACTOR SHALL PERFORM ALL VERIFICATION, OBSERVATION, TESTS, AND EXAMINATION WORK PRIOR TO THE ORDERING OF THE ELECTRICAL EQUIPMENT AND THE ACTUAL CONSTRUCTION. CONTRACTOR SHALL ISSUE A WRITTEN NOTICE OF ALL FINDINGS TO THE PROJECT MANAGER LISTING ALL MALFUNCTIONS, FAULTY EQUIPMENT, AND DISCREPANCIES.
- THESE PLANS ARE DIAGRAMMATIC ONLY, FOLLOW AS CLOSELY AS POSSIBLE. CONTRACTOR SHALL ENSURE THAT ACCESS TO EQUIPMENT IS MAINTAINED IN ACCORDANCE WITH MANUFACTURER SPECIFICATIONS AND ALL APPLICABLE CODES.
- EACH CONDUCTOR OF EVERY SYSTEM SHALL BE PERMANENTLY TAGGED IN EACH PANELBOARD, PULLBOX, J-BOX, SWITCH BOX, ETC., IN COMPLIANCE WITH OCCUPATIONAL SAFETY AND HEALTH ADMINISTRATION (OSHA).
- CONTRACTOR SHALL PROVIDE ALL LABOR, MATERIALS, INSURANCE, EQUIPMENT, INSTALLATION, CONSTRUCTION TOOLS, TRANSPORTATION, ETC., FOR A COMPLETE AND PROPERLY OPERATIVE SYSTEM, ENERGIZED THROUGHOUT AND AS INDICATED ON DRAWINGS, AS SPECIFIED HEREIN AND/OR AS OTHERWISE REQUIRED.
- ALL MATERIALS AND EQUIPMENT SHALL BE NEW AND IN PERFECT CONDITION WHEN INSTALLED AND SHALL BE OF THE BEST GRADE AND OF THE SAME MANUFACTURER THROUGHOUT FOR EACH CLASS OR GROUP OF EQUIPMENT. MATERIALS SHALL BE LISTED AND APPROVED BY UNDERWRITER'S LABORATORY AND SHALL BEAR THE INSPECTION LABEL "J" WHERE SUBJECT TO SUCH APPROVAL. MATERIALS SHALL MEET WITH APPROVAL OF ALL GOVERNING BODIES HAVING JURISDICTION. MATERIALS SHALL BE MANUFACTURED IN ACCORDANCE WITH APPLICABLE STANDARDS ESTABLISHED BY ANSI, NEMA, IEEE, AND NFPA.
- ALL CONDUIT INSTALLED MAY BE SURFACE MOUNTED UNLESS OTHERWISE NOTED.
- COMPLETE JOB SHALL BE GUARANTEED FOR A PERIOD OF ONE (1) YEAR AFTER THE DATE OF JOB ACCEPTANCE BY OWNER. ANY WORK, MATERIAL OR EQUIPMENT FOUND TO BE FAULTY DURING THAT PERIOD SHALL BE CORRECTED AT ONCE, UPON WRITTEN NOTIFICATION, AT THE EXPENSE OF THE CONTRACTOR.
- ALL "CONDUIT ONLY" (C.O.) INSTALLATIONS SHALL HAVE A 3/8" PULL WIRE OR ROPE.
- CONTRACTOR SHALL PROVIDE AT&T MOBILITY MANAGER WITH ONE SET OF COMPLETE ELECTRICAL "AS INSTALLED" DRAWINGS AT THE COMPLETION OF THE JOB, SHOWING ACTUAL DIMENSIONS, ROUTINGS, AND CIRCUITS.
- ALL BROCHURES, OPERATING MANUALS, CATALOGS, SHOP DRAWINGS, ETC. SHALL BE TURNED OVER TO OWNER AT JOB COMPLETION.
- POWER WIRE AND CABLE CONDUCTORS SHALL BE COPPER #12 AWG MINIMUM UNLESS SPECIFICALLY NOTED OTHERWISE ON DRAWINGS. CONDUCTORS #10 AWG AND SMALLER SHALL BE SOLID.
- ALL CONDUCTORS LARGER THAN #10 AWG SHALL BE STRANDED COPPER WITH THWN 600V INSULATION, UNLESS NOTED OTHERWISE.
- ALL MATING SURFACES OF GROUND CONNECTIONS SHALL BE CLEANED SMOOTH AND COATED WITH ANTI-OXIDANT PRIOR TO ATTACHMENT.
- ALL GROUND CONNECTIONS BELOW GRADE MUST BE EXOTHERMICALLY WELDED (CAD WELD OR APPROVED EQUAL).
- ALL EXTERIOR GROUNDING CONDUCTORS SHALL BE #2 AWG SOLID TINNED BARE COPPER WIRE UNLESS NOTED OTHERWISE.
- ALL CIRCUIT BREAKERS, FUSES AND ELECTRICAL EQUIPMENT SHALL HAVE AN INTERRUPTING RATING NOT LESS THE MAXIMUM SHORT CIRCUIT CURRENT TO WHICH THEY MAY BE SUBJECTED, AND A MINIMUM OF 10,000 A.I.C. COORDINATE SHORT CIRCUIT REQUIREMENTS WITH LOCAL UTILITY COMPANY.
- CONTRACTOR SHALL PATCH, REPAIR, AND PAINT ANY AREA THAT HAS BEEN DAMAGED IN THE COURSE OF THE ELECTRICAL WORK.
- IN DRILLING HOLES INTO CONCRETE WHETHER FOR FASTENING OR ANCHORING PURPOSES, OR PENETRATIONS THROUGH THE FLOOR FOR CONDUIT RUNS, M PIPE RUNS, ETC., IT MUST BE CLEARLY UNDERSTOOD THAT TENDONS AND/OR REINFORCING STEEL WILL NOT BE DRILLED INTO, CUT OR DAMAGED UNDER ANY CIRCUMSTANCES.
- LOCATION OF TENDONS AND/OR REINFORCING STEEL ARE NOT DEFINITELY KNOWN AND, THEREFORE, MUST BE SEARCHED FOR BY APPROPRIATE METHODS AND EQUIPMENT VIA X-RAY OR OTHER DEVICES THAT CAN ACCURATELY LOCATE THE REINFORCING AND/OR STEEL TENDONS.
- PENETRATIONS IN FIRE RATED WALLS SHALL BE SEALED IN ACCORDANCE WITH ALL APPLICABLE CODES.
- ALL MATERIALS SHALL BE U.L. LISTED.

- CONDUIT:
 - RIGID CONDUIT SHALL BE U.L. LABEL GALVANIZED ZINC COATED WITH ZINC INTERIOR AND SHALL BE USED WHEN INSTALLED IN OR UNDER CONCRETE SLABS, IN CONTACT WITH THE EARTH, UNDER PUBLIC ROADWAYS, IN MASONRY WALLS OR EXPOSED ON BUILDING EXTERIOR. RIGID CONDUIT IN CONTACT WITH EARTH SHALL BE 1/2 LAPPED RAPPED WITH HUNTS WRAP PROCESS NO. 3.
 - ELECTRICAL METALLIC TUBING SHALL HAVE U.L. LABEL FITTINGS SHALL BE GLAND RING COMPRESSION TYPE. EMT SHALL BE USED ONLY FOR INTERIOR RUNS.
 - FLEXIBLE METALLIC CONDUIT SHALL HAVE U.L. LABEL AND MAY BE USED WHERE PERMITTED BY CODE. FITTINGS SHALL BE "JAKE" OR "SQUEEZE" TYPE, SEAL TIGHT FLEXIBLE CONDUIT. ALL CONDUIT SHALL HAVE FULL SIZE GROUND WIRE.
 - CONDUIT RUNS MAY BE SURFACE MOUNTED IN CEILINGS OR WALLS UNLESS INDICATED OTHERWISE. CONDUIT SHALL RUN PARALLEL OR AT RIGHT ANGLES TO CEILING, FLOOR OR BEAMS. VERIFY EXACT ROUTING OF ALL EXPOSED CONDUIT WITH ENGINEER PRIOR TO INSTALLING.
- ALL ELECTRICAL EQUIPMENT SHALL BE LABELED WITH PERMANENT ENGRAVED PLASTIC LABELS.
- CONTRACTOR SHALL COORDINATE THE ELECTRICAL SERVICE WITH AT&T MOBILITY AND LOCAL UTILITY.
- THE ENTIRE ELECTRICAL INSTALLATION SHALL BE GROUNDED AS REQUIRED BY NEC AND ALL APPLICABLE CODES.
- GROUNTING SYSTEM RESISTANCE SHALL NOT EXCEED 5 OHMS. IF THE RESISTANCE VALUE IS EXCEEDED, NOTIFY THE OWNER FOR FURTHER INSTRUCTION ON METHODS FOR REDUCING THE RESISTANCE VALUE. CONTRACTOR SHALL SUBMIT TO THE PROJECT MANAGER ALL TEST REPORTS AND ONE COMPLETE SET OF PRINTS SHOWING "INSTALLED WORK".
- UPON COMPLETION OF WORK, CONDUCT CONTINUITY, AND FALL OF POTENTIAL GROUNDING TESTS FOR APPROVAL. SUBMIT TEST REPORTS TO PROJECT MANAGER. CLEAN PREMISES OF ALL DEBRIS RESULTING FROM WORK AND LEAVE WORK IN A COMPLETE AND UNDAAMAGED CONDITION.
- ALL EXPOSED GROUND WIRES ROUTED ALONG THE SIDE OF EQUIPMENT SHELTERS OR ROUTED OVER CONCRETE FOUNDATIONS OR OTHER EXISTING STRUCTURES SHALL BE INSTALLED IN PROPERLY ANCHORED 3/4" (MIN.) PVC CONDUIT.
- CONTRACTOR SHALL NOT DISTURB EXISTING GROUNDING SYSTEM. ANY DAMAGE SHALL BE REPAIRED IMMEDIATELY AT NO ADDITIONAL COST.
- ALL ELEMENTS OF ICE BRIDGE AND AT&T MOBILITY UTILITY BACKBOARD MUST BE BONDED AND JUMPERED TO GROUNDED COMPONENTS OF THESE SYSTEMS.
- ALL INTERIOR CABLES AND WIRING SHALL BE NEATLY ROUTED IN OVERHEAD LADDER RACK AND FASTENED TO LADDER RACK.
- ALL GROUNDING CONDUCTORS SHALL BE ROUTED DOWNWARDS FROM POINT OF ORIGIN TO TERMINATION POINT (GROUND BAR, GROUND RING, ETC).
- GROUNTING CONDUCTORS SHALL NOT REVERSE DIRECTION (EXCEPT HALO & BURIED GROUND RINGS). OTHER EXCEPTIONS NEED TO BE APPROVED BY AT&T MOBILITY CONSTRUCTION MANAGER PRIOR TO INSTALLATION.
- GROUNTING CONDUCTORS SHALL HAVE A MINIMUM BENDING RADIUS OF 8".
- ALL CONNECTIONS TO GROUND PLATES SHALL BE CAD WELDED TO THE CENTER OF THE PLATE. ALL DETAILS SHOWING CONNECTIONS TO GROUND RODS ARE ALSO VALID FOR SIMILAR CONNECTIONS TO GROUND PLATES.

ELECTRICAL RISER DIAGRAM

SHEET NUMBER