

## Building Sketch

Borrower	Brandon Cooper		
Property Address	59 Bramhall St		
City	Portland	County Cumberland	State ME Zip Code 04102
Lender/Client	TD Bank, N.A.		

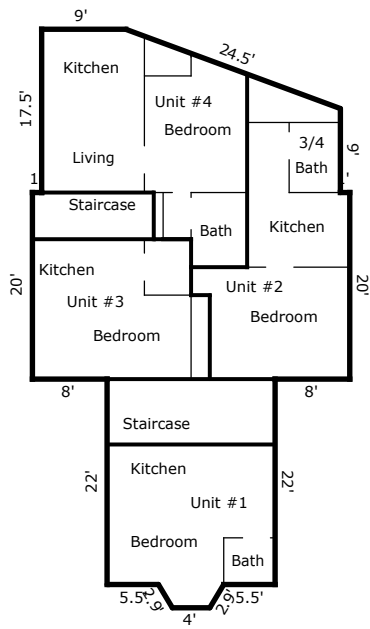

**First Floor**  
[1552 Sq ft]

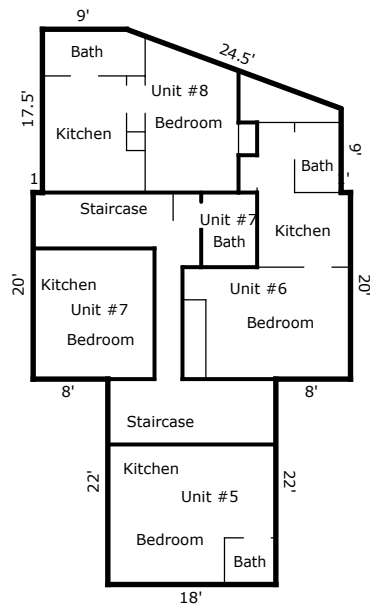

**Second Floor**  
[1538.25 Sq ft]

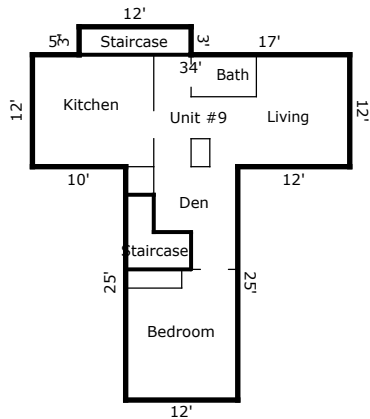

**Third Floor**  
[744 Sq ft]

TOTAL Sketch by a la mode, inc.

### Area Calculations Summary

Living Area	Area	Calculation Details
First Floor	1552 Sq ft	$0.5 \times 1.5 \times 2.5 = 1.9$ $0.5 \times 2.5 \times 1.5 = 1.9$ $4 \times 2.5 = 10$ $18 \times 22 = 396$ $34 \times 20 = 680$ $17.5 \times 9 = 157.5$ $23 \times 9 = 207$ $0.5 \times 23 \times 8.5 = 97.8$
Second Floor	1538.3 Sq ft	$18 \times 22 = 396$ $34 \times 20 = 680$ $17.5 \times 9 = 157.5$ $23 \times 9 = 207$ $0.5 \times 23 \times 8.5 = 97.8$
Third Floor	744 Sq ft	$12 \times 3 = 36$ $12 \times 25 = 300$ $12 \times 34 = 408$
<b>Total Living Area (Rounded):</b>	<b>3834 Sq ft</b>	
<b>Non-living Area</b>		
Undefined Area	36 Sq ft	$3 \times 12 = 36$