

325 Brackett Street

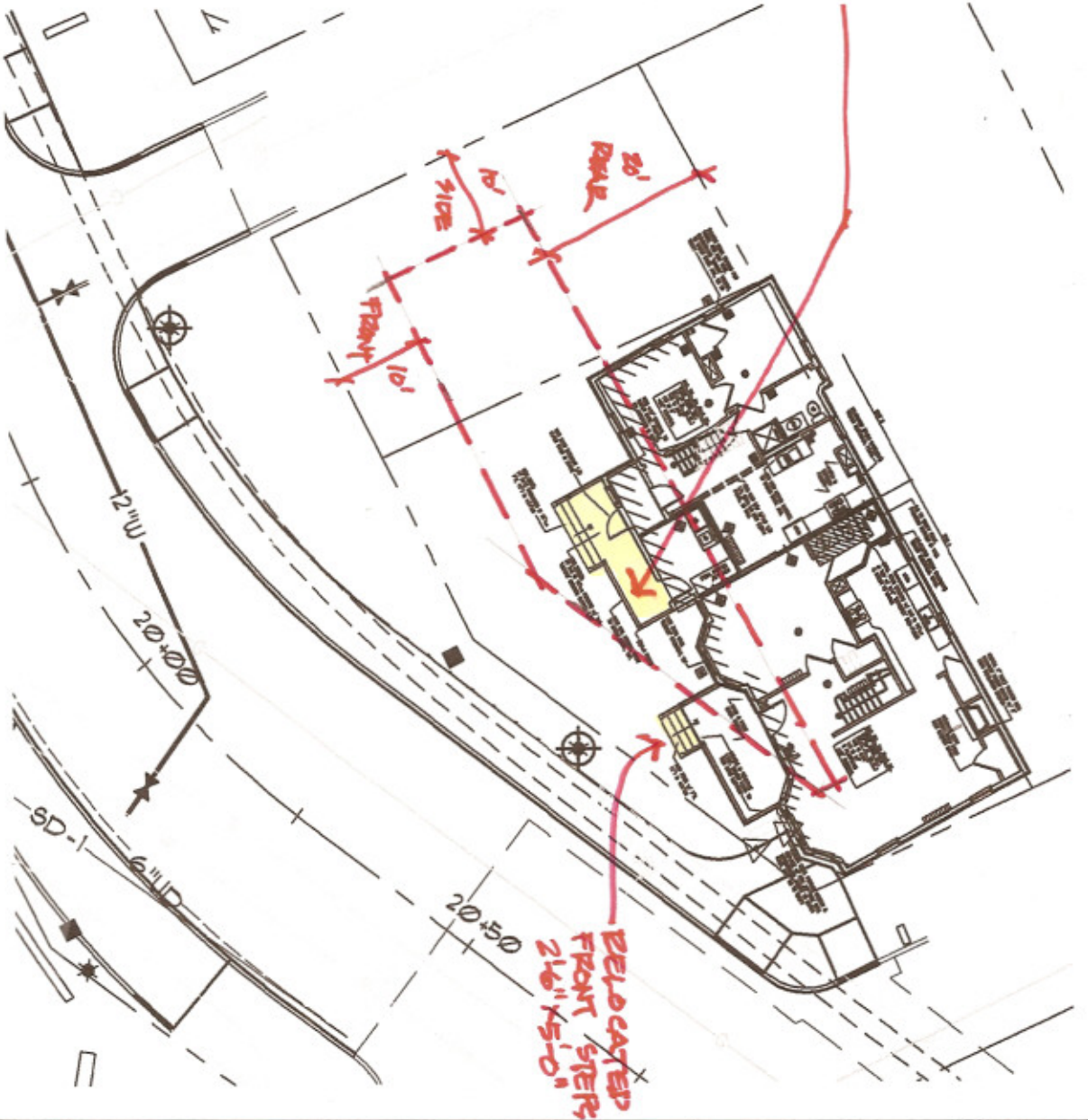

PROPOSED 4'x10'
PORCH ADDITION

RELOCATED
FRONT SETBACK
20'50"

20'
DECK

10'
SIDE

10'
FRONT

SITE PLAN
1" = 20'-0"



10-30-08



17 CHESTNUT STREET
PORTLAND, ME 04101
PHONE: 207.761.9500
FAX: 207.761.9090
www.alphaarchitects.com

CCP/RIGHT

is a registered professional architect
in the state of Maine, No. 10000
and is a member of the Maine State
Architectural Board.

B.E.H Redevelopment Housing
325 Brackett Street
Portland, ME 04101

JOB: 08010

DATE	10-30-08
PRELIM	
PROCEED	
CDs	
PRINT	10-30-08

SP.1