

20 Hill Street



17 C-ESTRALT STREET
PORTLAND, ME 04101
PHONE: 207.761.9500
FAX: 207.761.9599
www.alphaarchitects.com

© COPYRIGHT
This is a reproduction of the contents of
the document is not permitted without
written consent of ALPHA ARCHITECTS

B.E.H Redevelopment Housing
20 Hill Street
Portland, ME 04101

JOB: 08010

ISSUE NAME	
PRELIM.	
Proposed	
CD's	
PRINT	10-31-08

SP.1

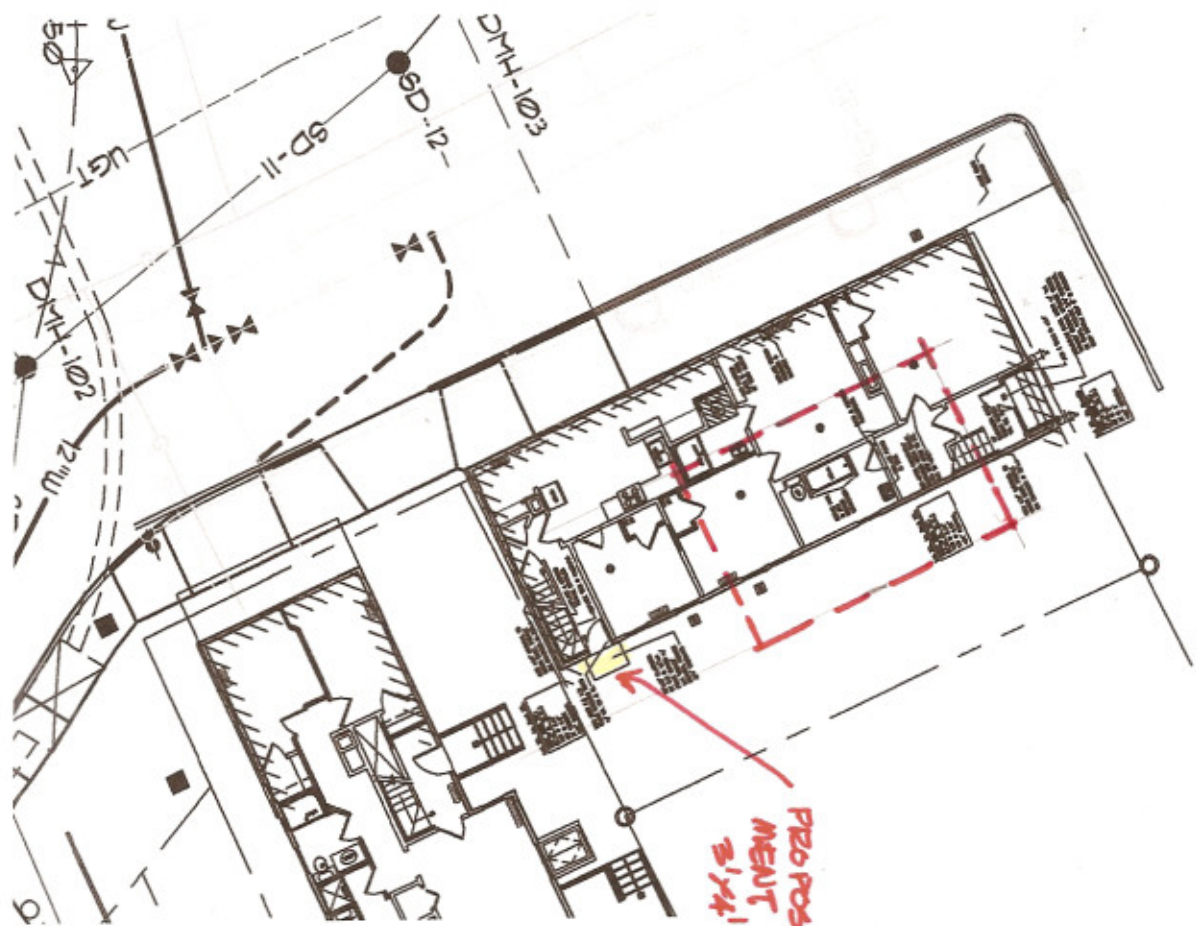

SITE PLAN
1"=20'-0"



10-31-08