

Basement to 1st Fl.
EXIST. STAIR BRG.
10'-0" x 7'-7"
11' x 11' x 11' W/STAIR
NO HANDRAIL

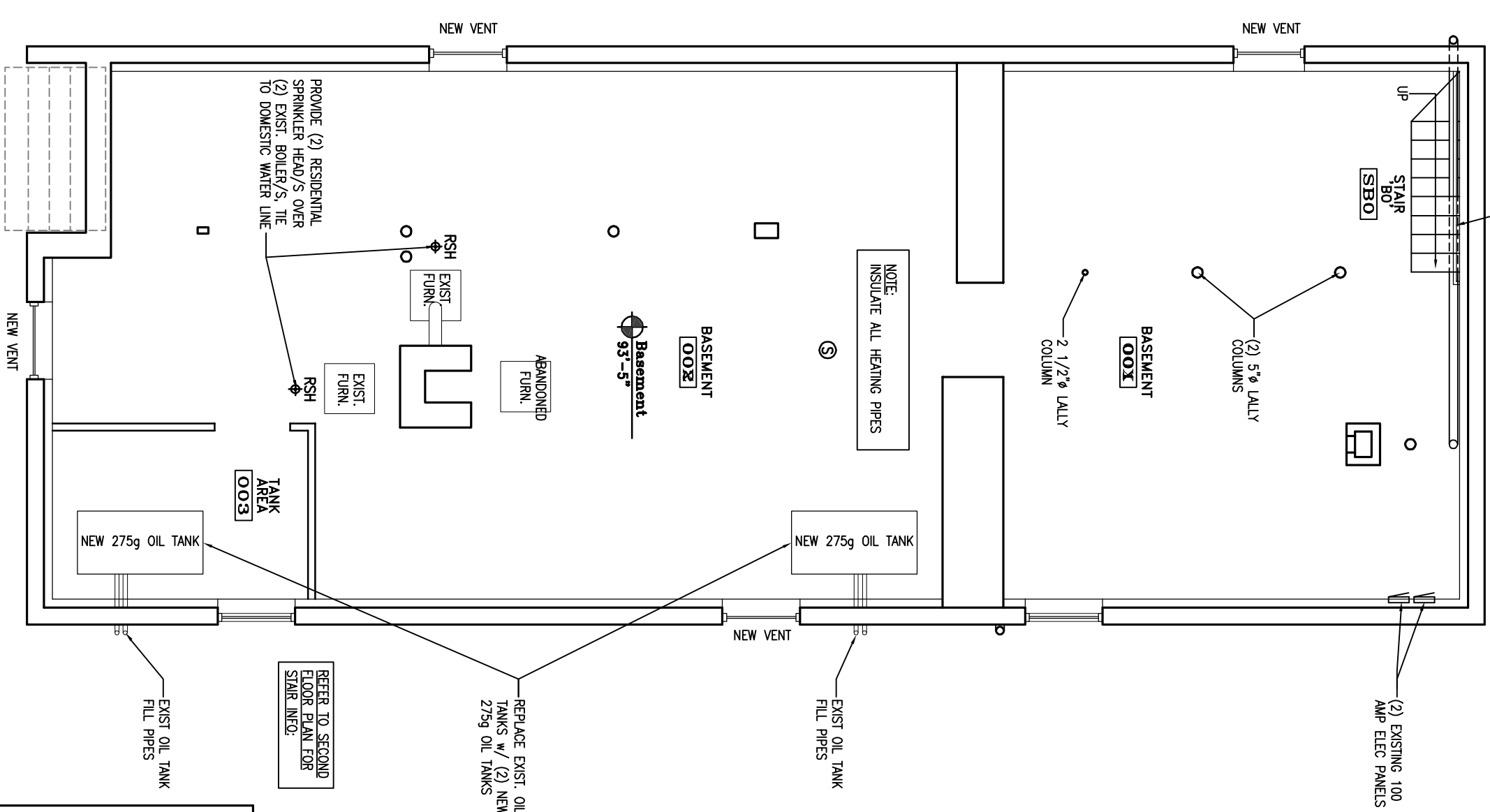

BASEMENT PLAN
SCALE: 3/16" = 1'-0"

SEE TO SECOND
FLOOR PLAN FOR
FILL PIPES

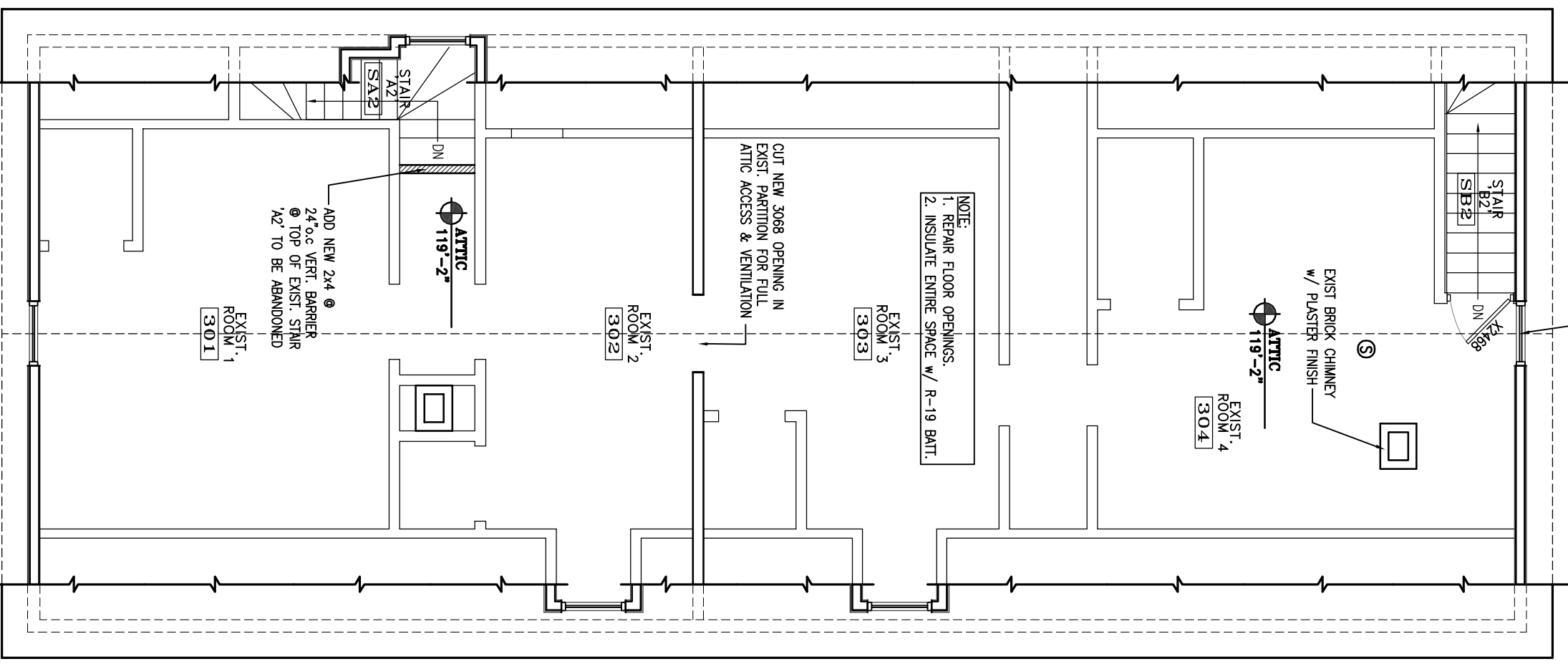

UNUSED
ATTIC LEVEL PLAN
SCALE: 3/16" = 1'-0"

1st Fl. to 2nd Fl.
EXIST. STAIR BRG.
10'-0" x 7'-7"
11' x 11' x 11' W/STAIR
NO HANDRAIL

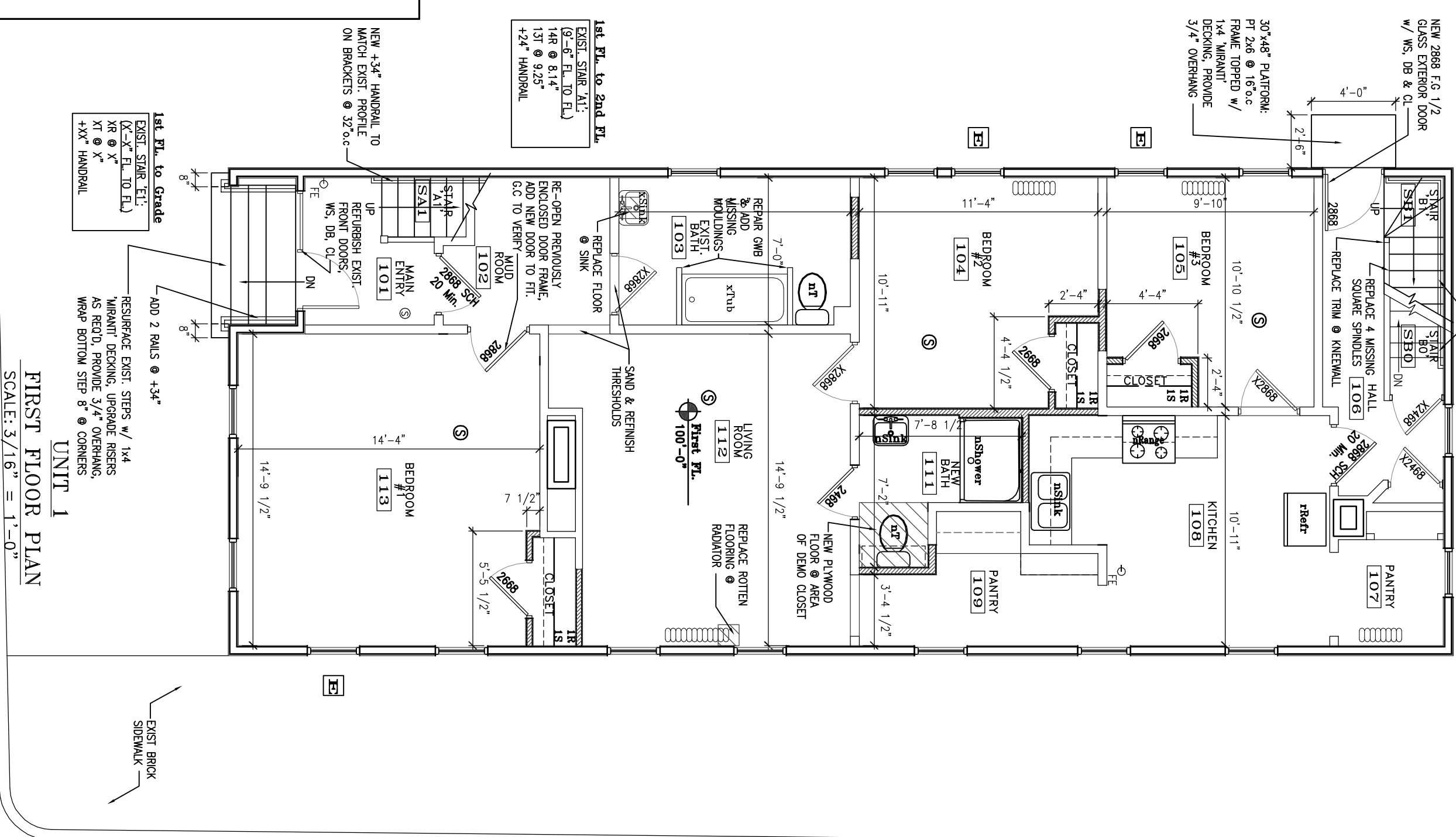

FIRST FLOOR PLAN
SCALE: 3/16" = 1'-0"

FIRE PROTECTION LEGEND	
FE	FIRE EXTINGUISHER 10# ABC
RSH	RESIDENTIAL SPRINKLER HEAD
SD	SMOKE DETECTOR (CEILING)
HD	HEAT DETECTOR (CEILING)
CL	COMMUNAL LIGHT/EXHAUST FAN
AL	FIRE ALARM MASTER CONTROL PANEL
EO	EXTENSION EGRESS LIGHT
ABBREVIATIONS:	
CO	CASED OPENING
CL	DOOR CLOSER
SCH	SELF CLOSING HINGES
WS	WEATHER STRIPPING SYSTEM
OB	OBOL BOLT
LEV	ADJ. LEVEL
BL	BALL BEARING CENTER HINGE
SP	REFUSE/RELOCATE
X	EXISTING TO REMAIN
N	NEW

LIFE SAFETY NOTES:
1. PROVIDE INTERCONNECTED SMOKE DETECTOR SYSTEM UNLESS AS REQUIRED SYSTEM TO BE HARROWED w/ BATTERY BACK-UP.

2nd Fl. to ATTIC
EXIST. STAIR BRG.
10'-0" x 7'-7"
11' x 11' x 11' W/STAIR
NO HANDRAIL

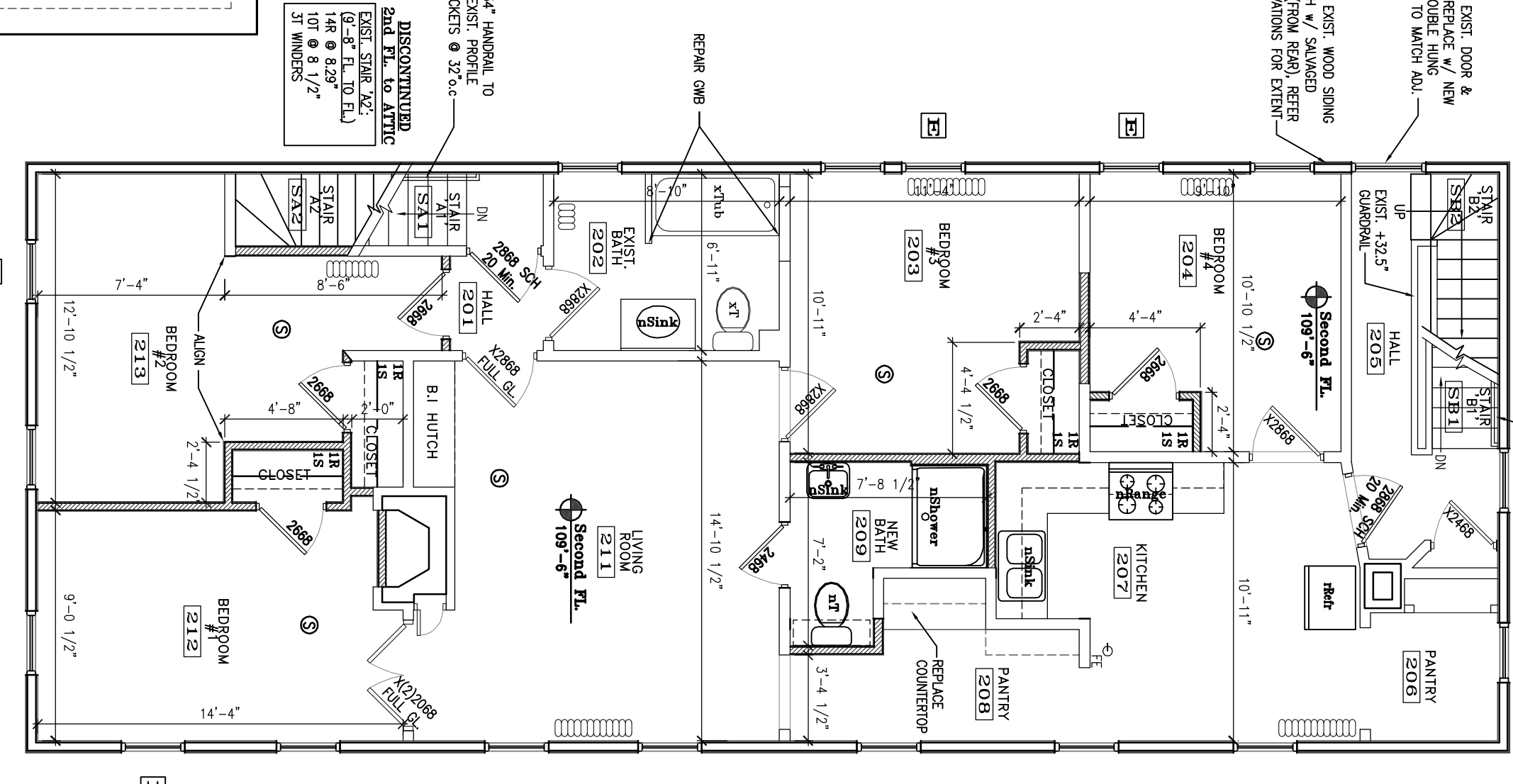

UNIT 2
SECOND FLOOR PLAN
SCALE: 3/16" = 1'-0"

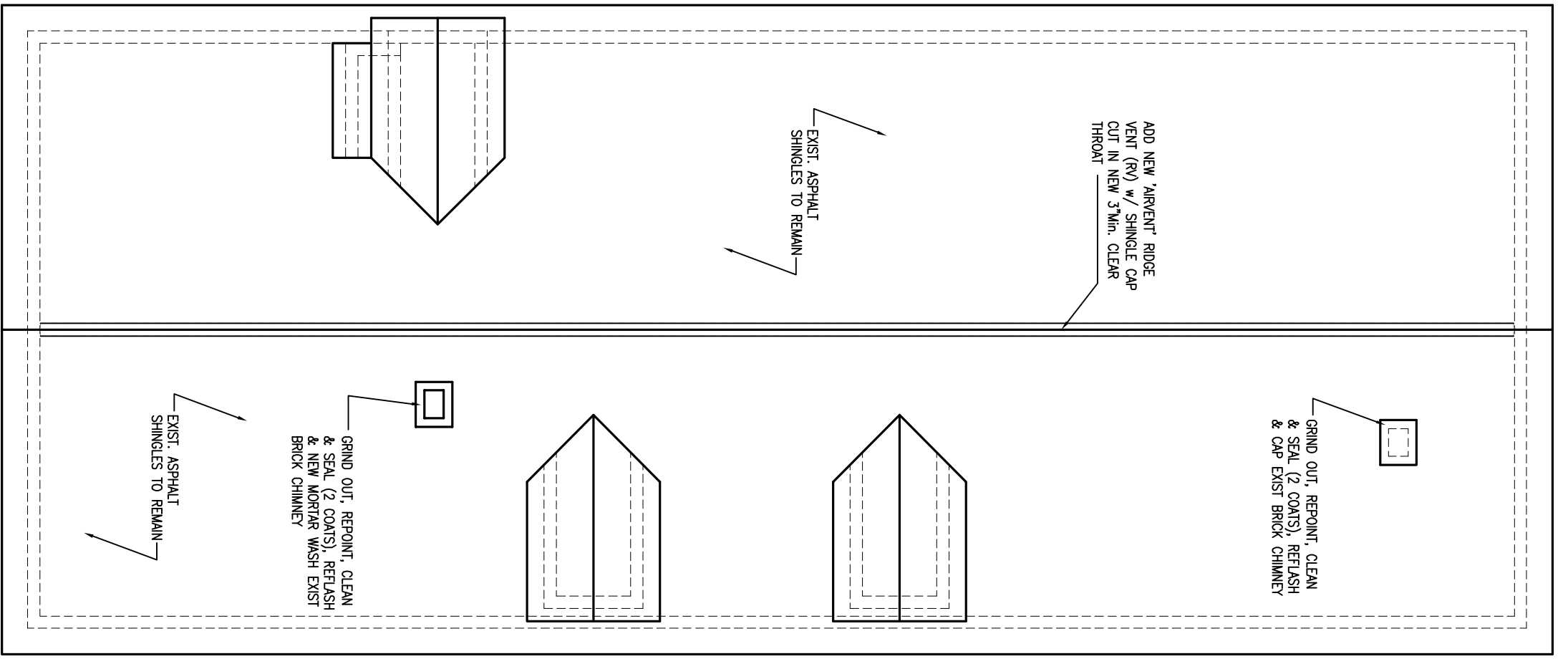

ROOF PLAN
SCALE: 3/16" = 1'-0"

20 Hill Street

2 Family Residential

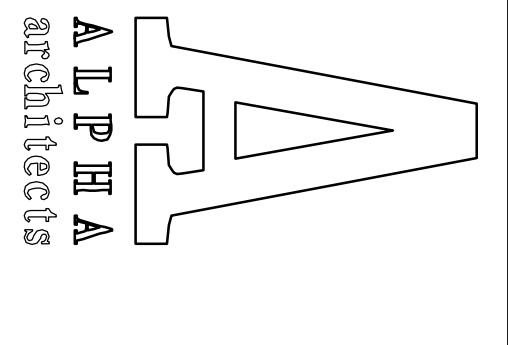

17 CHESTNUT STREET
PORTLAND, ME 04101
PHONE: 207.761.9500
FAX: 207.761.9595
design@alpharchitects.com

© COPYRIGHT
Reuse or reproduction of the contents of this document is not permitted without written permission of ALPHA ARCHITECTS

B.E.H Redevelopment Housing
20 Hill Street
Portland, ME 04101

JOB: 08010

ISSUE DATE	PRELIM.	Board	CDs	REV. 1	REV. 2	PRINT
09-17-08	-	-	-	-	-	10-30-08

LIFE SAFETY
BASEMENT, 1st & 2nd FL.
ATTIC & ROOF PLANS
LS1.0

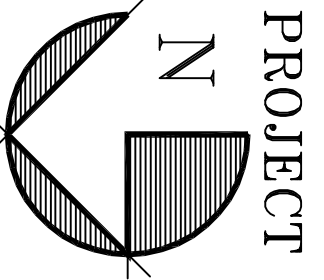

10-30-08