

#48 BRAWHAIR ST. PORTLAND ME.
 CONTACTS: BRAW STONE TEC. 207.807.6178
~~FEED DATE 207.5.2021~~

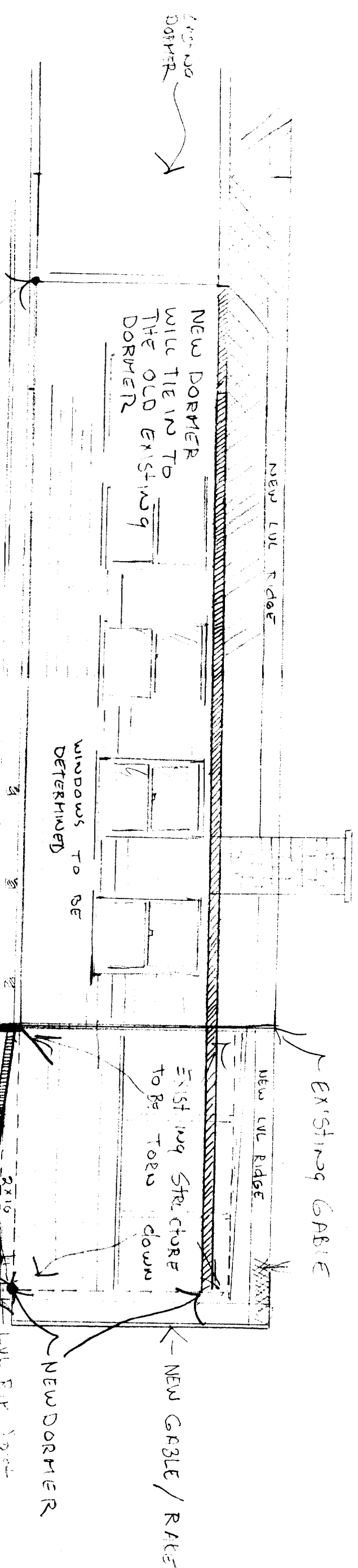

EXISTING DORMER

NEW DORMER
 WILL TIE IN TO
 THE OLD EXISTING
 DORMER

NEW LVL RIDGE

WINDOWS TO BE
 DETERMINED

EXISTING GABLE

NEW LVL RIDGE

EXISTING STRUCTURE
 TO BE TORN DOWN

NEW GABLE / RAKE

NEW DORMER

LVL RIG POST

EXISTING ROOF
 WILL HAVE TO BE LEVELLED

38'

PROPOSED NEW DORMER
 WOODS BE 38' WITH A 4" IN 12'
 PITCH

2 Layers Sheetrock
 3 1/2" Insulation
 per Brian S.
 1/23/06

EXISTING POSITION

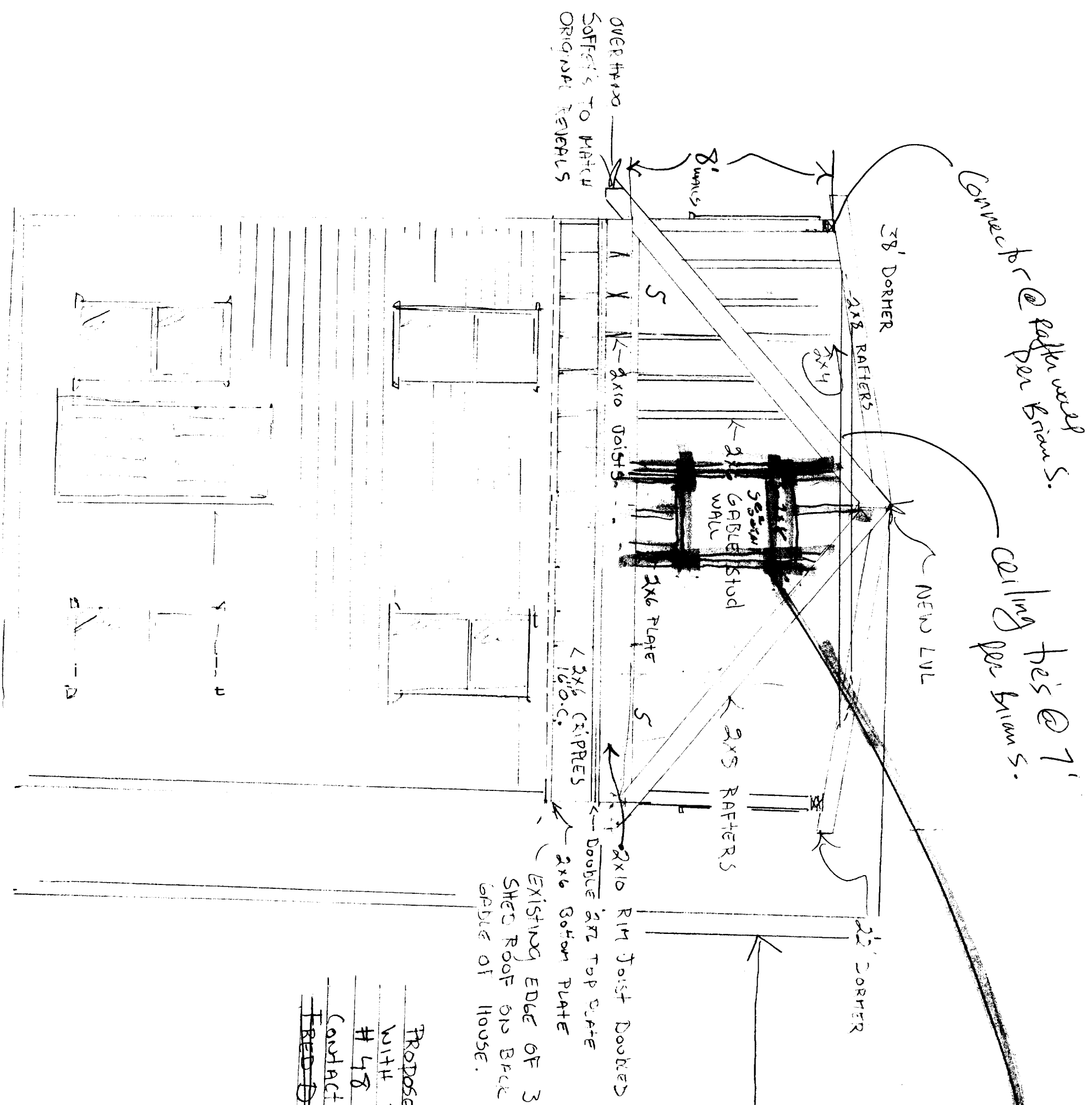

Connect @ father wall
 ceiling per Browns.
 New LVL
 38' DORMER
 2x8 RAFTERS
 2x4
 2x6 GABLE STUD WALL
 2x6 PLATE
 2x6 JOISTS
 2x6 CARRIES
 2x10 RIM JOIST DOUBLES
 2x6 BOTTOM PLATE
 2x6 RAFTERS
 22' DORMER
 OPPOSING GABLE
 EXISTING EDGE OF 3 1/2" SHED ROOF ON BACK GABLE OF HOUSE.

Not required
 If not in Bedroom

PROPOSED NEW GABLE END AND RAKE WITH DORMERS
 #48 BRANTHAL S/L, PORTLAND ME.
 CONTACTS: BRAD STONE TEL. 207-807-6138
 FRED DODGE TEL. 207-645-6971

Bramhall

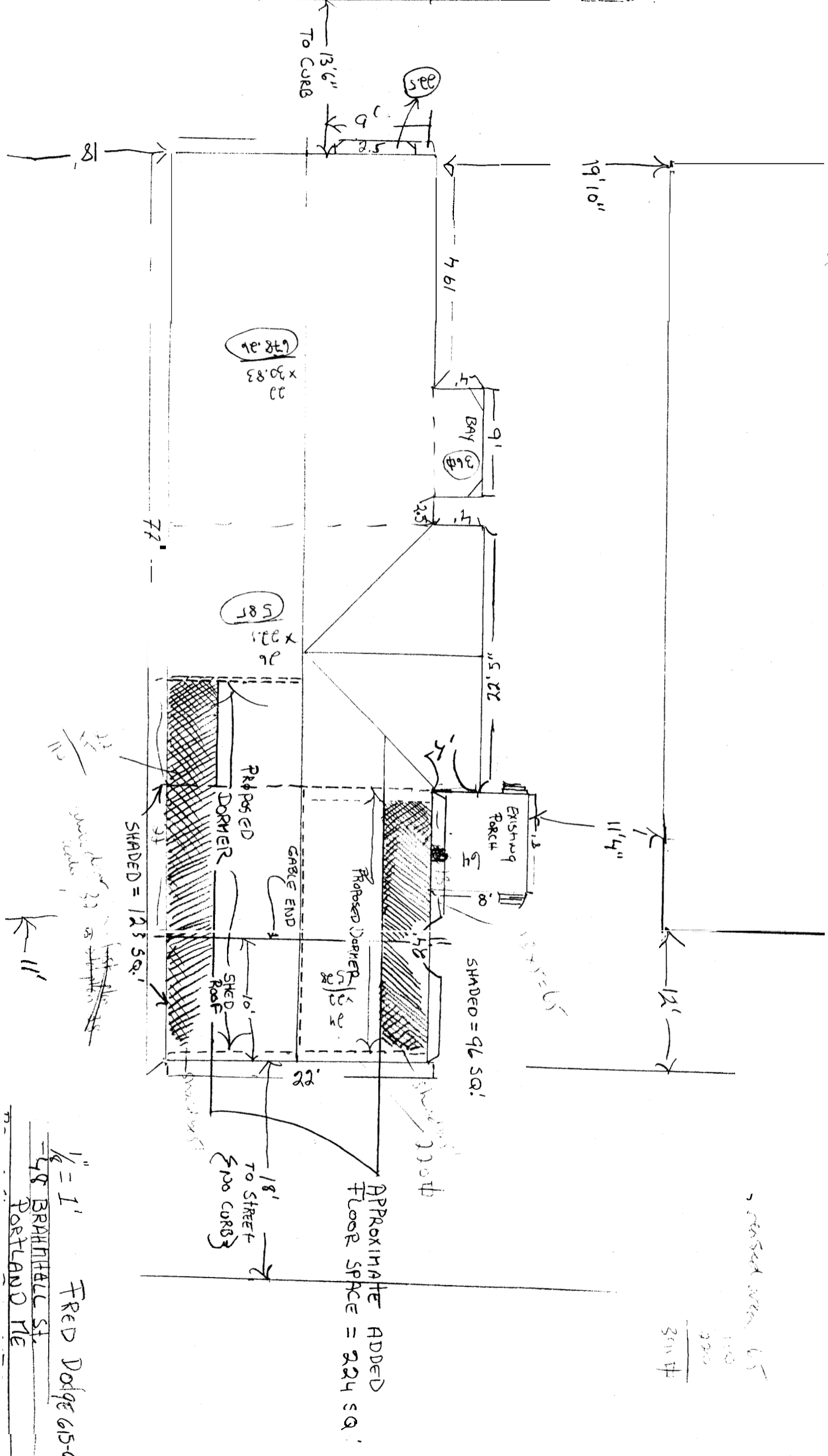

15317
 1913.76 x .8
 225
 1891.26
 528
 64
 585
 31
 678.26

Area shown
 4' high walls
 existing floor
 3000
 3000

measured area 65
 100
 2000
 3000

APPROXIMATE ADDED
 FLOOR SPACE = 224 SQ. FT.

1/8" = 1'
 48 BRAMHALL ST.
 PORTLAND ME
 FRED DODGE 615-697

48 BARKHILL ST PORTLAND ME.

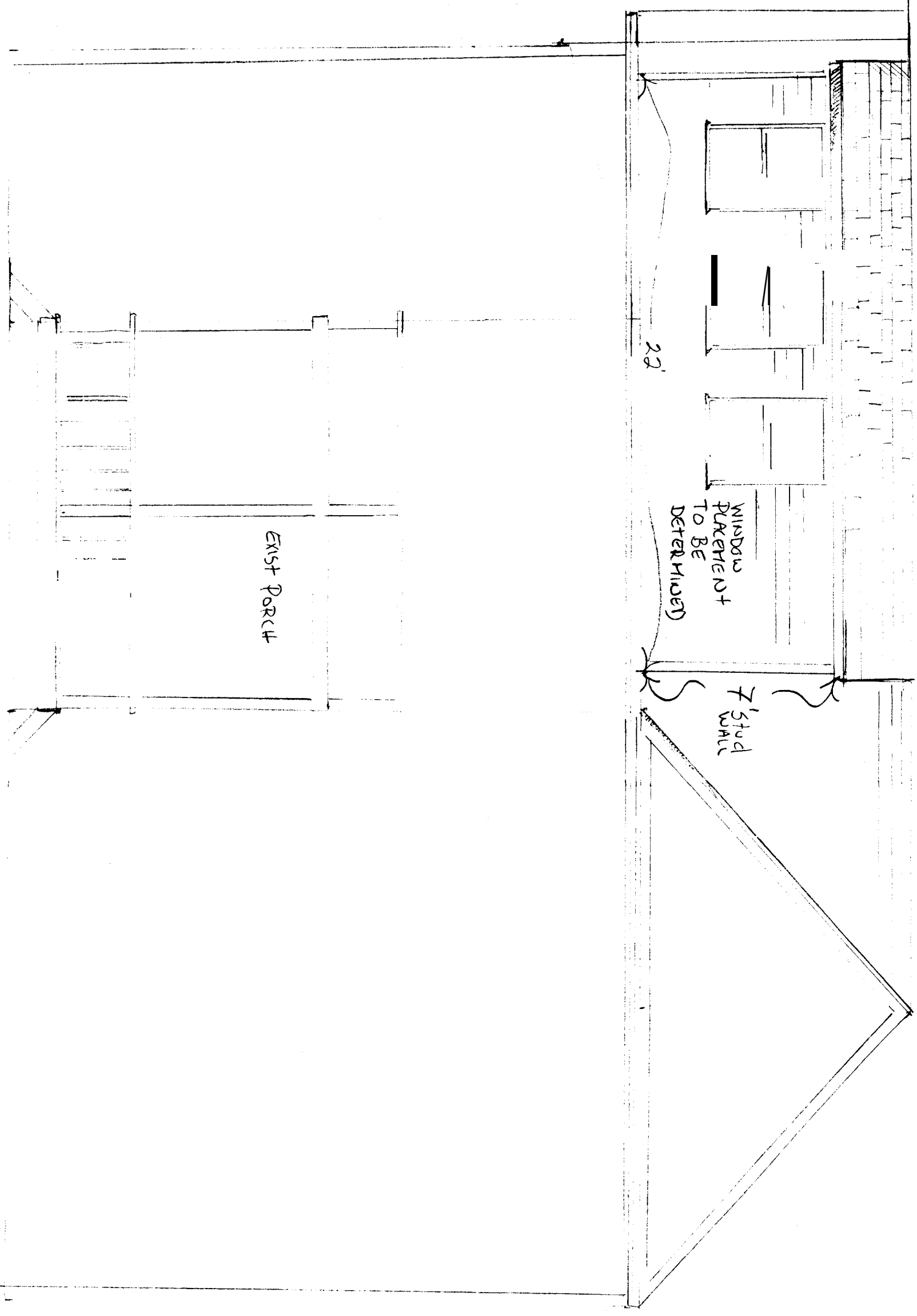

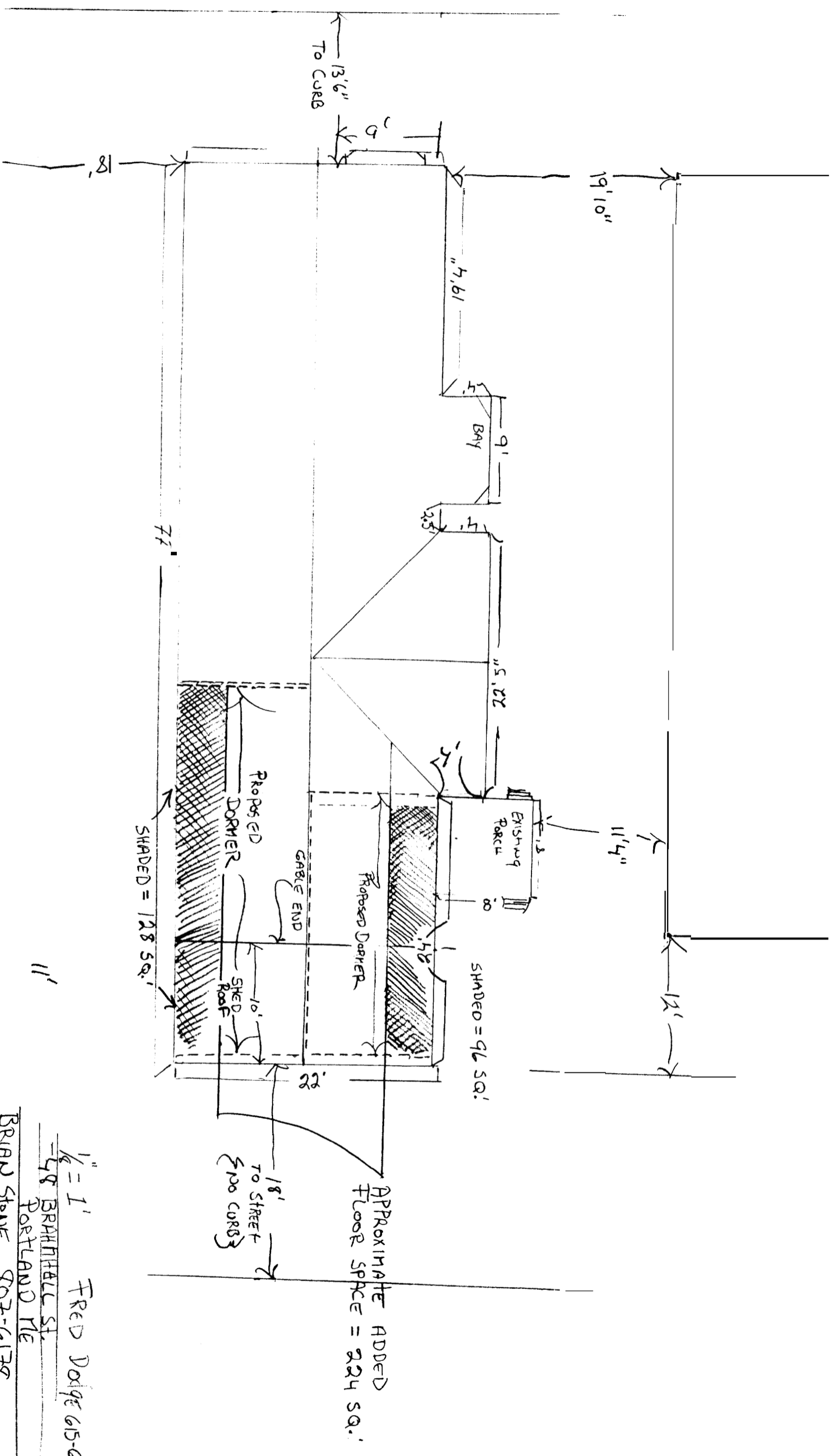

APPROXIMATE ADDED
FLOOR SPACE = 224 SQ. FT.

18'
TO STREET
{ NO CURB }

SHADED = 128 SQ. FT.

SHADED = 96 SQ. FT.

1 1/8" = 1'
48 BRAHMHALL ST.
PORTLAND ME
BRIAN STONE 807-6178
FRED Dodge 615-697