

PRELIMINARY - NOT FOR CONSTRUCTION

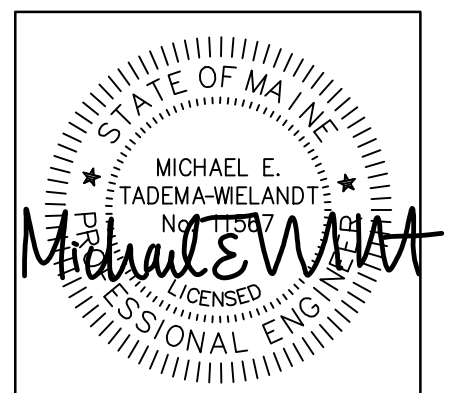

P.E.: MICHAEL E. TADEAMA-WIELANDT
DATE: 3-16-2018

NO.	DATE	DESCRIPTION
1	3-16-2018	SUBMITTED TO PLANNING BOARD FOR APPROVAL

55 CONGRESS STREET
5th FLOOR
PORTLAND, ME 04102

P.O. BOX 508
10 BOXBERRY LANE
NEW GLoucester, ME 04260

OFFICE: (207) 926-5111 FAX: (207) 221-1317
www.terradynconsultants.com

TERRADYN
CONSULTANTS, LLC

Civil Engineering - Land Planning - Stormwater Design - Environmental Permitting

SHEET DESCRIPTION
4 RUSSELL STREET
4 RUSSELL STREET
PORTLAND, ME 04102

GRADING, DRAINAGE & EROSION CONTROL PLAN
PREPARED FOR
NEW DAY FARM, LLC
156 SHERIDAN STREET, UNIT 3A
PORTLAND, ME 04101

DATE: 2/6/2018
SCALE: 1"=10'
DESIGNED: ARF
JOB NO: 1743
FILE: 1728 BASE.DWG
SHEET **C-4.0**