

CONSTRUCTION MANAGEMENT NOTES:

1. THE CONSTRUCTION GATE SHALL SWING INTO THE PROJECT SITE
2. FENCING AROUND THE PERIMETER OF THE CONSTRUCTION WORK ZONE WILL BE MAINTAINED THROUGHOUT BUILDING CONSTRUCTION, UNLESS OTHERWISE APPROVED BY THE DEPARTMENT OF PUBLIC WORKS.
3. CLOSURE OF THE HILL STREET SIDEWALK DIRECTLY IN FRONT OF THE SITE WILL BE REQUIRED FOR THE DURATION OF BUILDING CONSTRUCTION. A TEMPORARY WALKWAY AND SIGNAGE SHALL BE PROVIDED AS SHOWN DURING SIDEWALK CLOSURES. ADA ACCESSIBILITY SHALL BE MAINTAINED AT ALL TIMES.
4. THREE 1 HOUR PARKING SPACES ALONG HILL STREET DIRECTLY IN FRONT OF THE SITE WILL BE TEMPORARILY REMOVED WHILE THE TEMPORARY PEDESTRIAN WALKWAY IS IN PLACE.
5. PARTIAL AND/OR FULL TRAVEL LANE CLOSURES OF RUSSELL STREET WILL BE NECESSARY DURING UNDERGROUND UTILITY INSTALLATION. THIS WORK SHALL BE SCHEDULED AND SEQUENCED TO MINIMIZE THE DURATION OF ANY STREET OCCUPANCY. AT NO TIME CAN CONSTRUCTION ACTIVITY INCLUDING DELIVERY VEHICLES CLOSE OR BLOCK STREETS OR AFFECT PUBLIC SAFETY ACCESS WITHOUT PRIOR NOTICE AND APPROVAL OF THE DEPARTMENT OF PUBLIC WORKS.

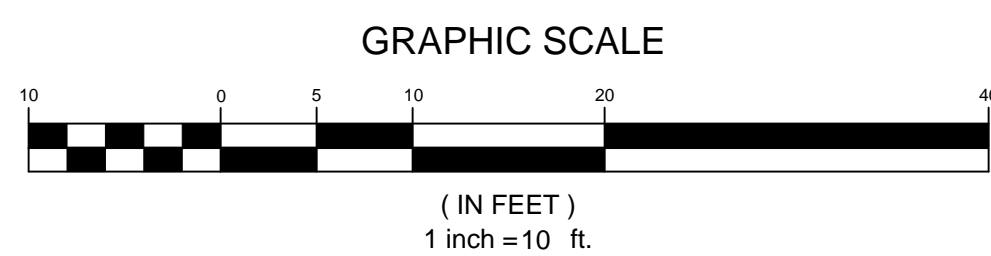

PRELIMINARY - NOT FOR CONSTRUCTION

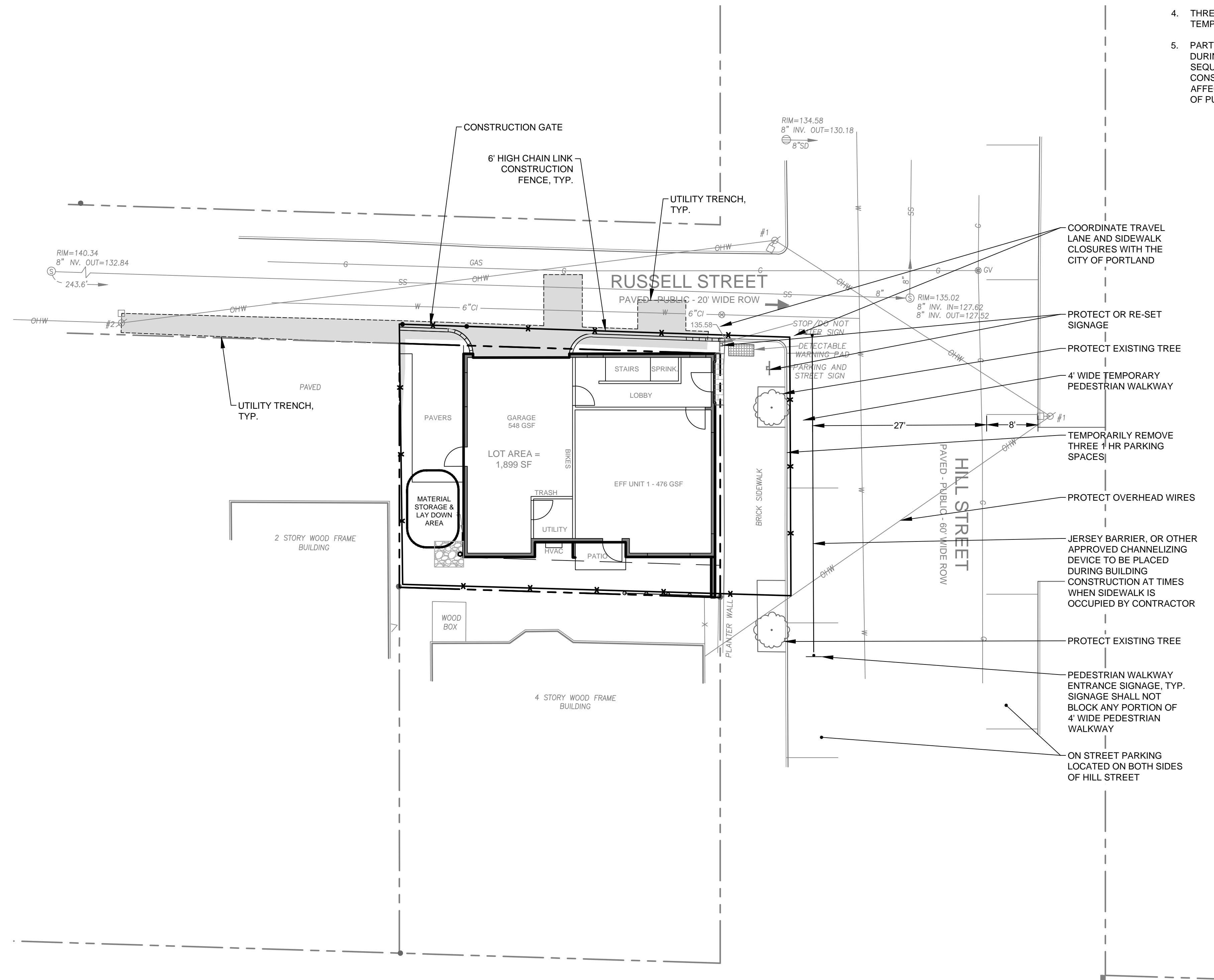
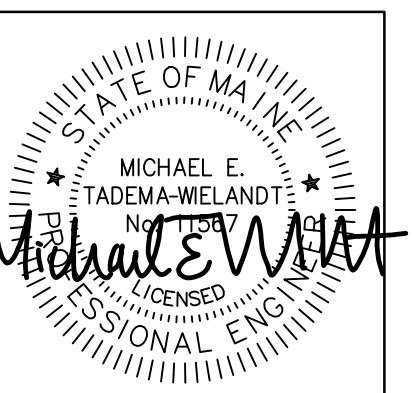

P.E.: MICHAEL E. TADEAMA-WELANDT
 DATE: 3-16-2018

NO.	DATE	REVISIONS
1	3-16-2018	SUBMITTED TO PLANNING BOARD FOR APPROVAL

55 CONGRESS STREET
 SUITE 200
 PORTLAND, ME 04102
 P.O. BOX 508
 10 BLOSSOM LANE
 NEW GLoucester, ME 04260
 OFFICE: (207) 926-5111 FAX: (207) 221-1317
 www.terradynconsultants.com



Civil Engineering - Land Planning - Stormwater Design - Environmental Permitting

SHEET DESCRIPTION 4 RUSSELL STREET 4 RUSSELL STREET PORTLAND, ME 04102 CONSTRUCTION MANAGEMENT PLAN	
DATE:	2/6/2018
SCALE:	1"=10'
DESIGNED:	ARF
JOB NO:	1743
FILE:	1728 BASE.DWG
SHEET	C-2.3