

PRELIMINARY - NOT FOR CONSTRUCTION

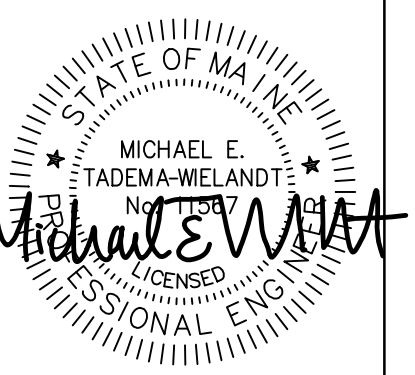

P.E.: MICHAEL E. TADEMA-WELANDT
DATE: 3-16-2018

NO.	DATE	REVISIONS
1	3-16-2018	SUBMITTED TO PLANNING BOARD FOR APPROVAL

55 CONGRESS STREET
SUITE 200
PORTLAND, ME 04102

P.O. BOX 508
10 BOXBERRY LANE
NEW GLOUCESTER, ME 04260

OFFICE: (207) 926-5111 FAX: (207) 221-1317
www.terradynconsultants.com

TERRADYN
CONSULTANTS, LLC

Civil Engineering - Land Planning - Stormwater Design - Environmental Permitting

SHEET DESCRIPTION	
4 RUSSELL STREET 4 RUSSELL STREET PORTLAND, ME 04102	
EXISTING CONDITIONS AND DEMOLITION PLAN	
PREPARED FOR NEW DAY FARM, LLC 156 SHERIDAN STREET, UNIT 3A PORTLAND, ME 04101	
DATE:	2/6/2018
SCALE:	1"=10'
DESIGNED:	ARF
JOB NO.:	1743
FILE:	1728 BASE.DWG
SHEET	C-2.2