

40'

Plot Plan

11 Russell St
Portland, ME

owner: Karl Steins

Area Lot: 2,954 s.f.

Lot Coverage: 1445 s.f.

Set Back
5'

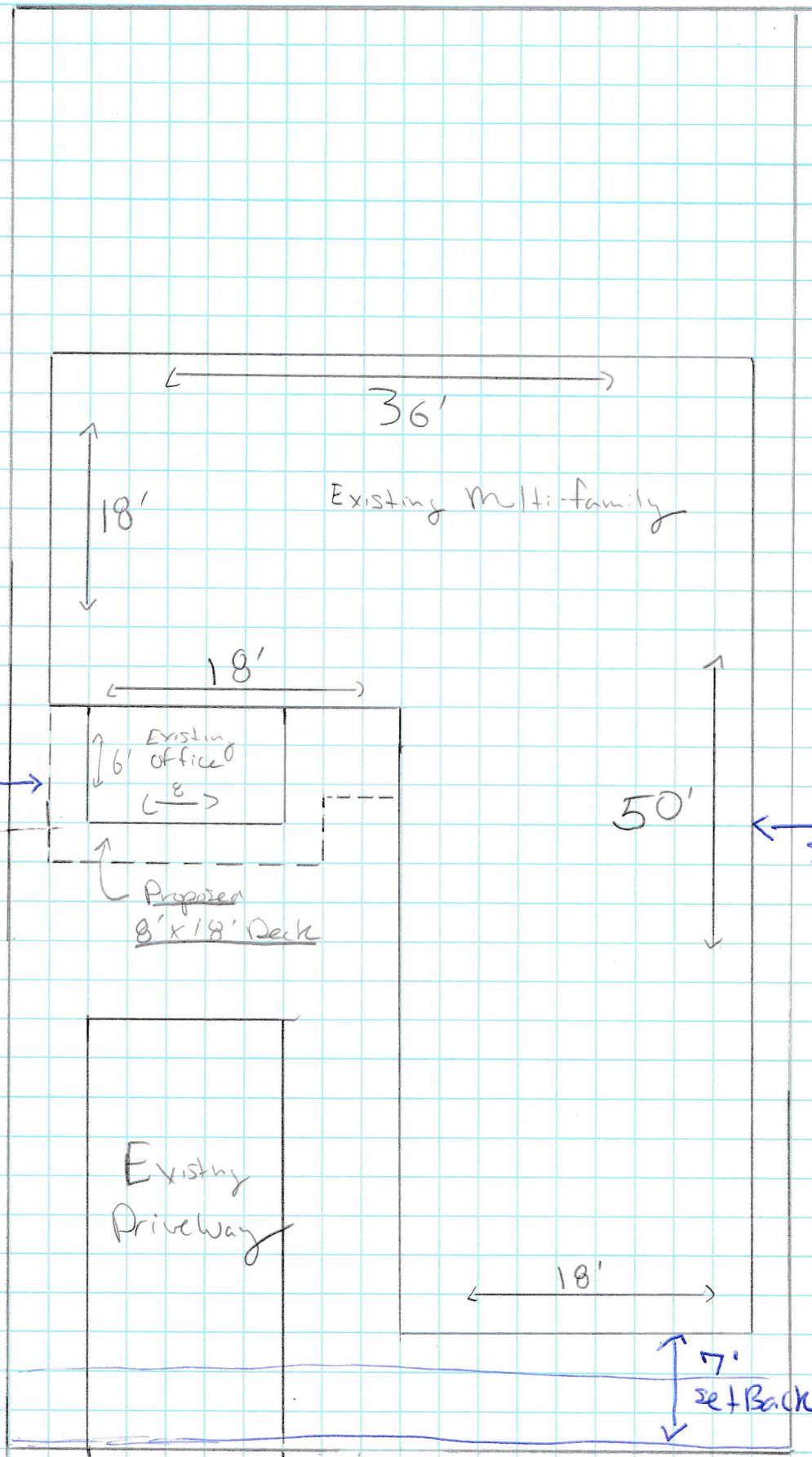

36'

18'

Existing Multi-family

18'

6' Existing office
8'

Proposed
8' x 18' Deck

50'

74'
Set Back
9'

Existing
Driveway

18'

7'
set Back

Street →

Key
1 square = 2ft

