

Street

Batted LINES REP
PROPOSED BARRIERS

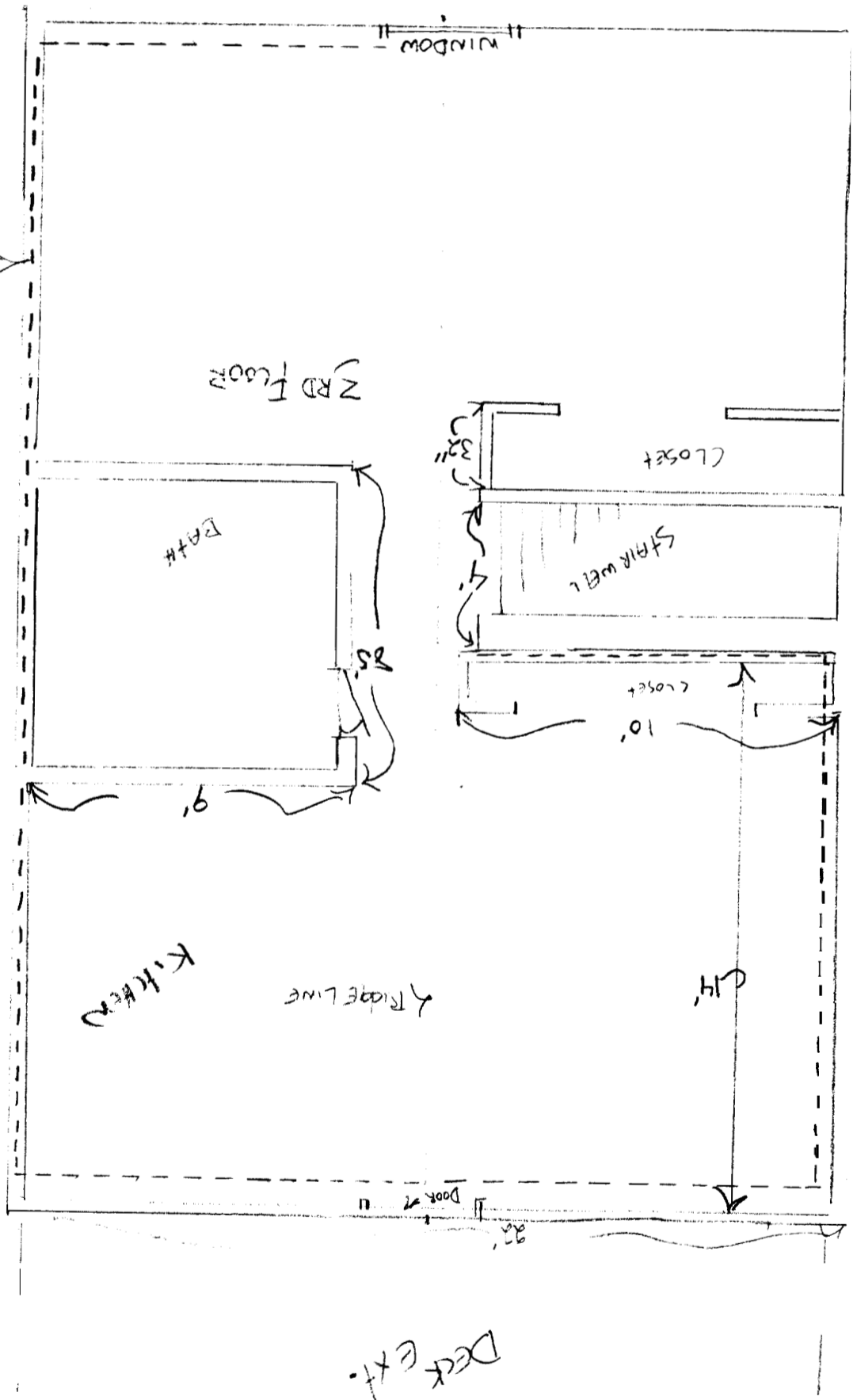

3RD Floor

Closet

Stairwell

Closet

BATH

KITCHEN

RIDGE LINE

14'

Door

Deck ext.

Window

9'

3'5"

3'5"

4'

3'5"

8 Hill St
MATHIAS HOLLAND
Floor Plan 3RD Floor
1/4" = 1'
Fred Dodge
DRAFTED 615-6971

18 Hill St.

NATHAN HOWARD

PROCEDURE FOR INSERTION OF LVL RIDGE

- ① A ONE FOOT STRIP ON EITHER SIDE OF THE PEAK WILL BE STRIPPED AWAY EXCEPT THE RAFTERS.
- ② COLLAR TIES WILL BE ADDED FOR STABILIZATION AND WILL ALSO ACT AS SADDLES FOR LVL. GABLE END STUDS WILL BE STRIPPED AWAY AND HEADERS ADDED...
- ③ EACH RAFTER TIP WILL BE CUT BACK EXACTLY HALF THE WIDTH OF THE LVL.
- ④ A FULL LENGTH LVL WILL BE INSERTED FROM GABLE END TO GABLE END.

Project 207-65-60

NATHAN 207-712-73

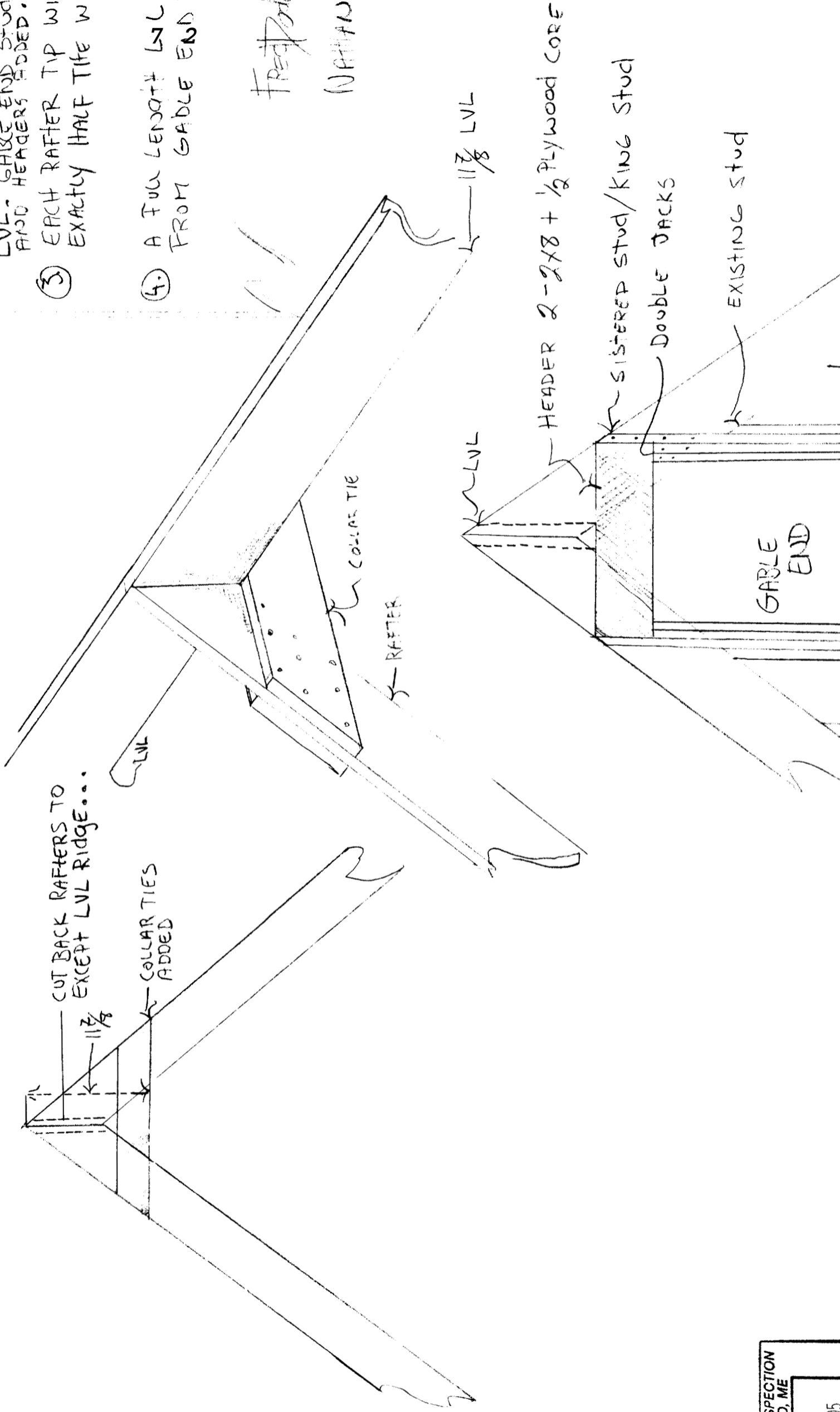

NATHAN HOLLAND / 18 HILL ST. PORTLAND ME.
PROPOSED SHED DORMER ADDITION

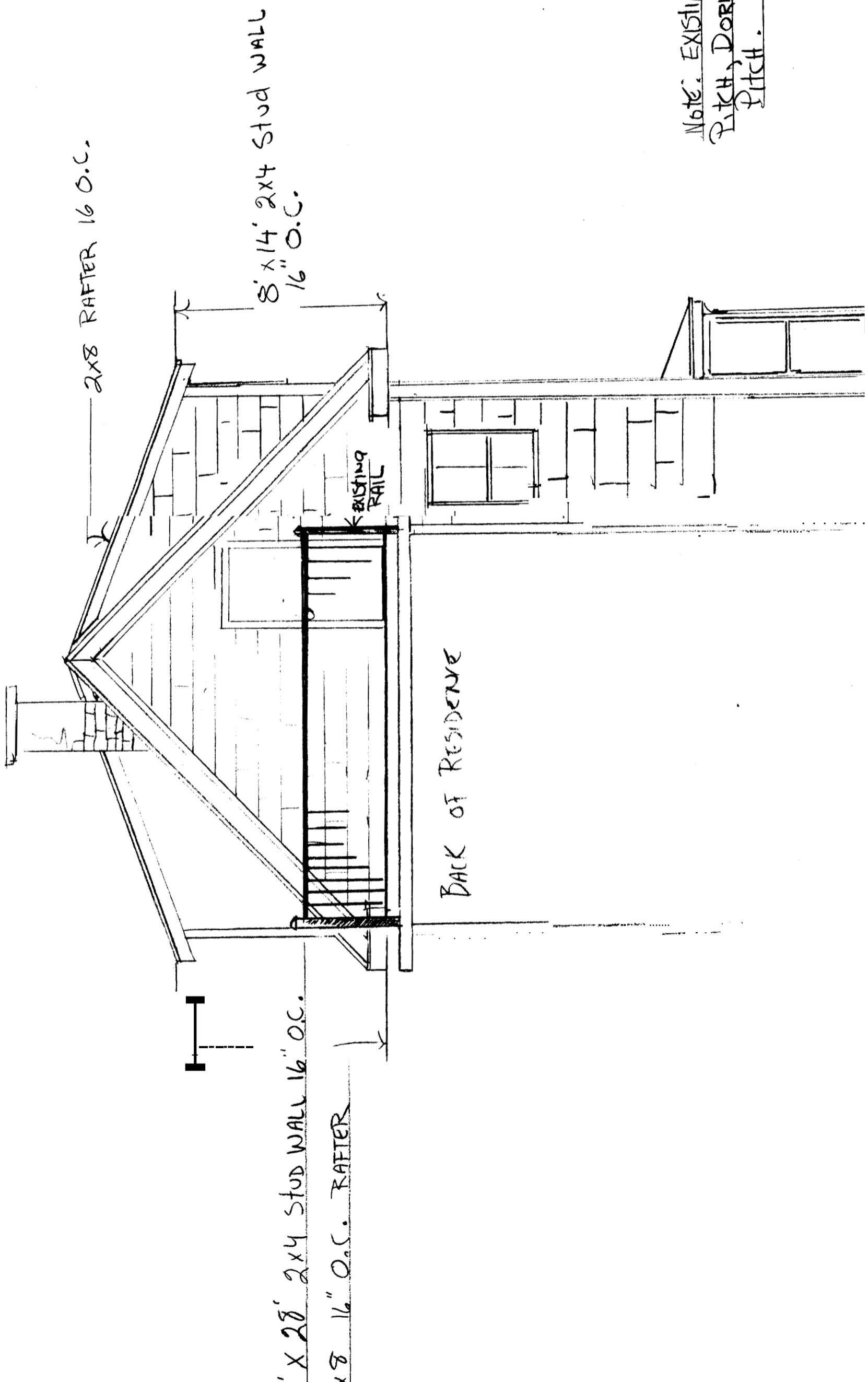

NOTE: EXISTING ROOF IS A 12" IN 12" PITCH, DORMERS WILL BE A 6" IN 12" PITCH.

7/27325

NATHAN HOLLAND 18 HILL ST. PORTLAND ME.
PROPOSED SHED DORMER ADDITION 1/4" = 1'

DEPT. OF BUILDING INSPECTION
CITY OF PORTLAND, ME
APR 12 2005
RECEIVED

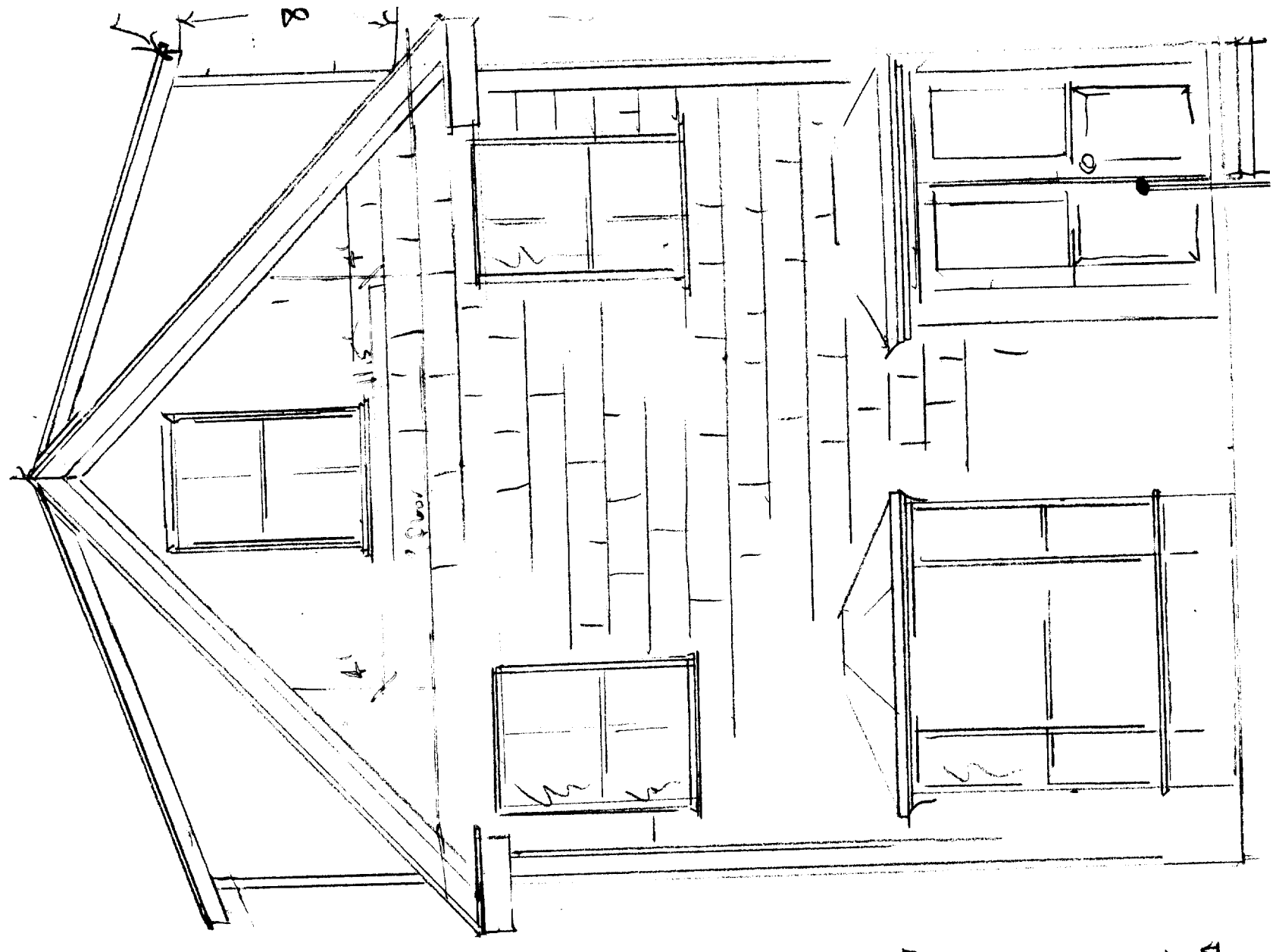
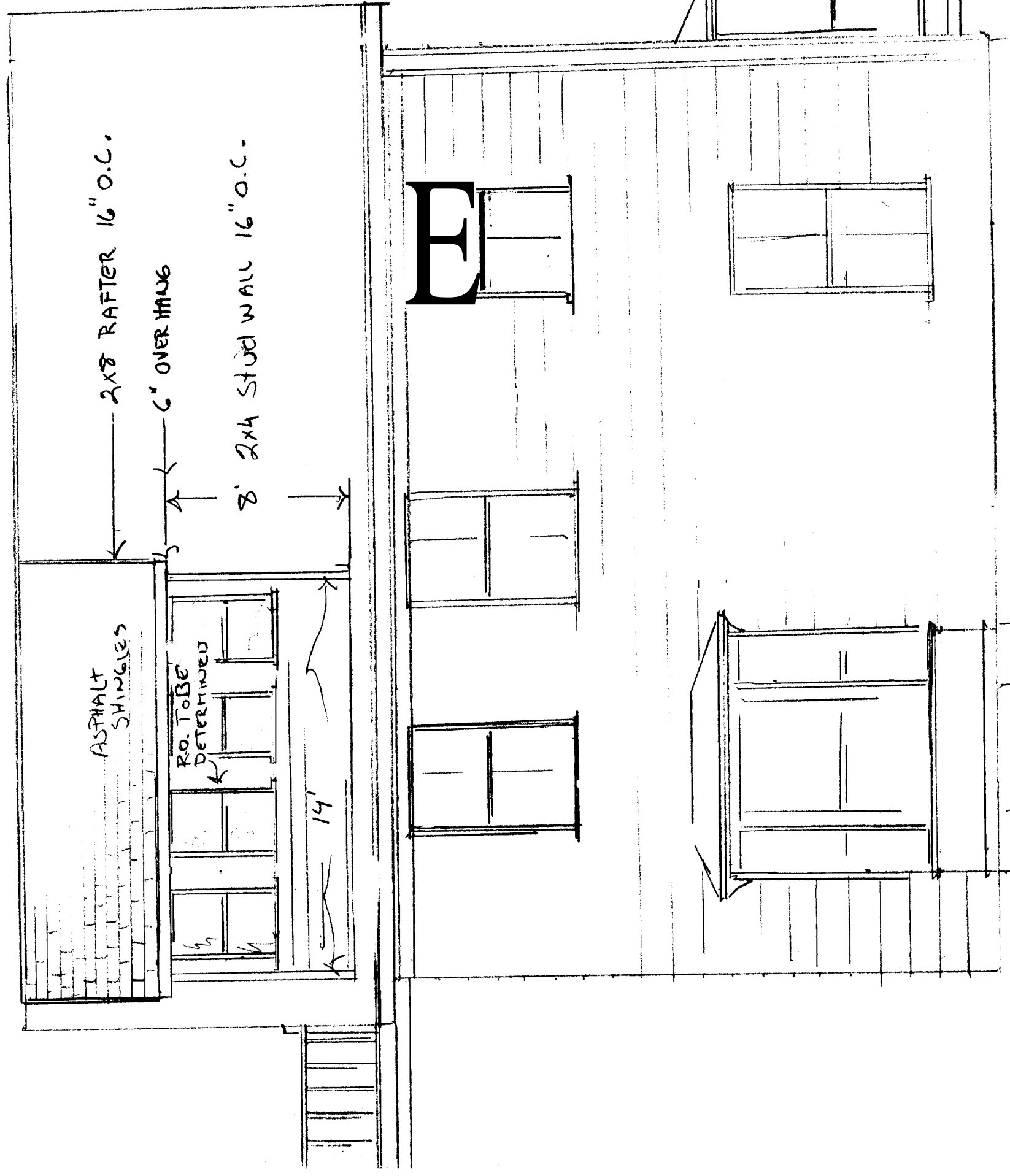

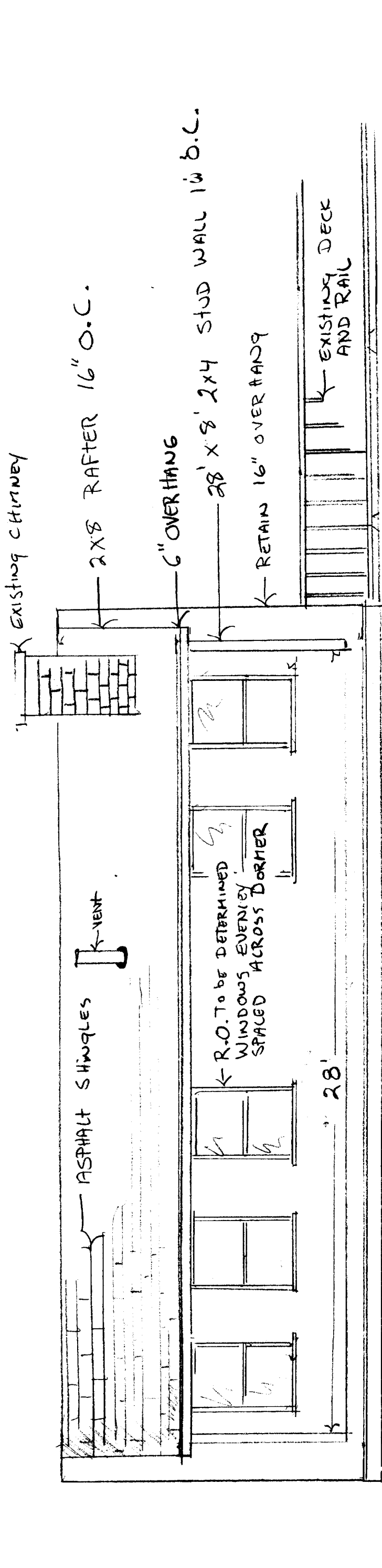

NATHAN HOLLAND 18 HILL ST. PORTLAND ME.
 PROPOSED FULL LENGTH SHED DORMER
 SOUTH WEST SIDE
 1/4" = 1'

DETAILS ON THIS WAS OMITTED.

RIGHT SIDE ELEVATION -

18 Hill Street

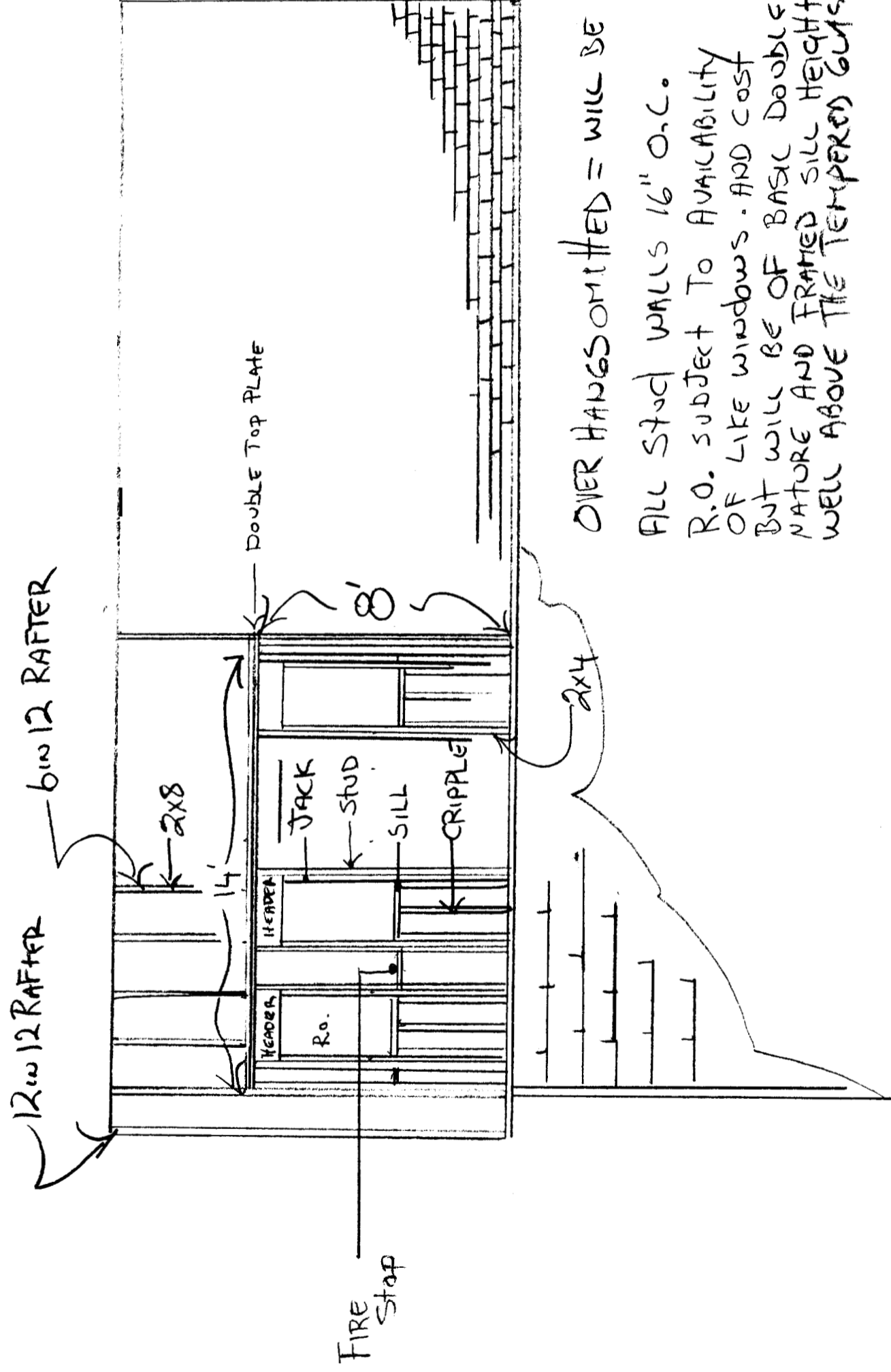

OVER HANGS OMITTED = WILL BE 6" OVER HANG + DRIP EDGE AT TOP

ALL STUD WALLS 16" O.C.
R.O. SUBJECT TO AVAILABILITY
OF LIKE WINDOWS. AND COST
BUT WILL BE OF BASIC DOUBLE HUNG
NATURE AND FRAMED SILL HEIGHT
WELL ABOVE THE TEMPERED GLASS THRESHOLD

18 Hill St.

BLOW UP
NOT TO
SCALE

TRIMMER

16" O.C.

8

16" O.C.

EXISTING DECK

FIRE STOPS

DOUBLE PLATE

CRIPPLE

1/4" = 1'

HEADER CONSTRUCTION
HEADERS WILL UTILIZE
CONSTRUCTION ADHESIVE
AND WILL NAILED
FROM BOTH SIDES
USING 12 OR 16D
CALIBRATED NAILS

2x6

HEADER

8'-0"

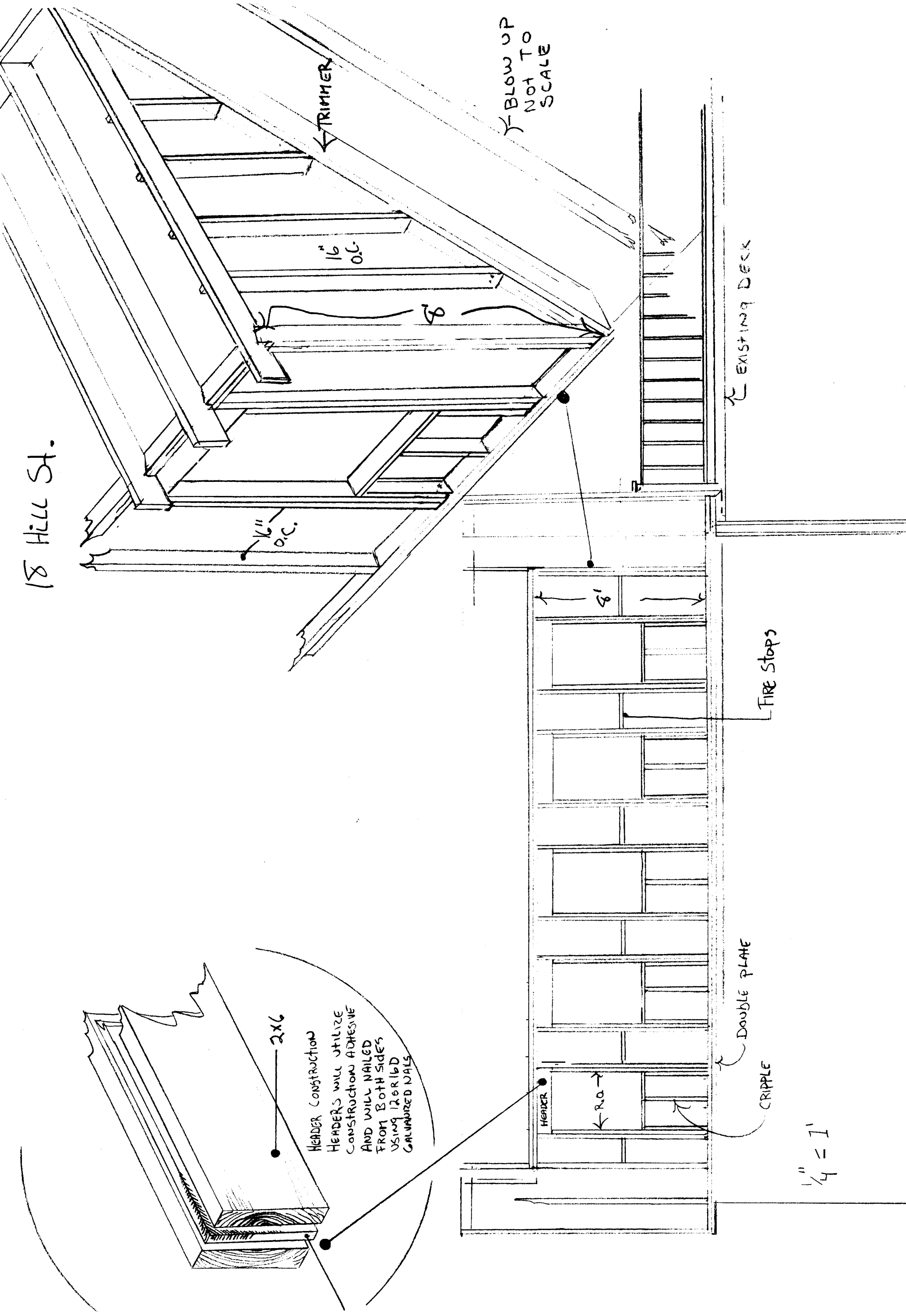

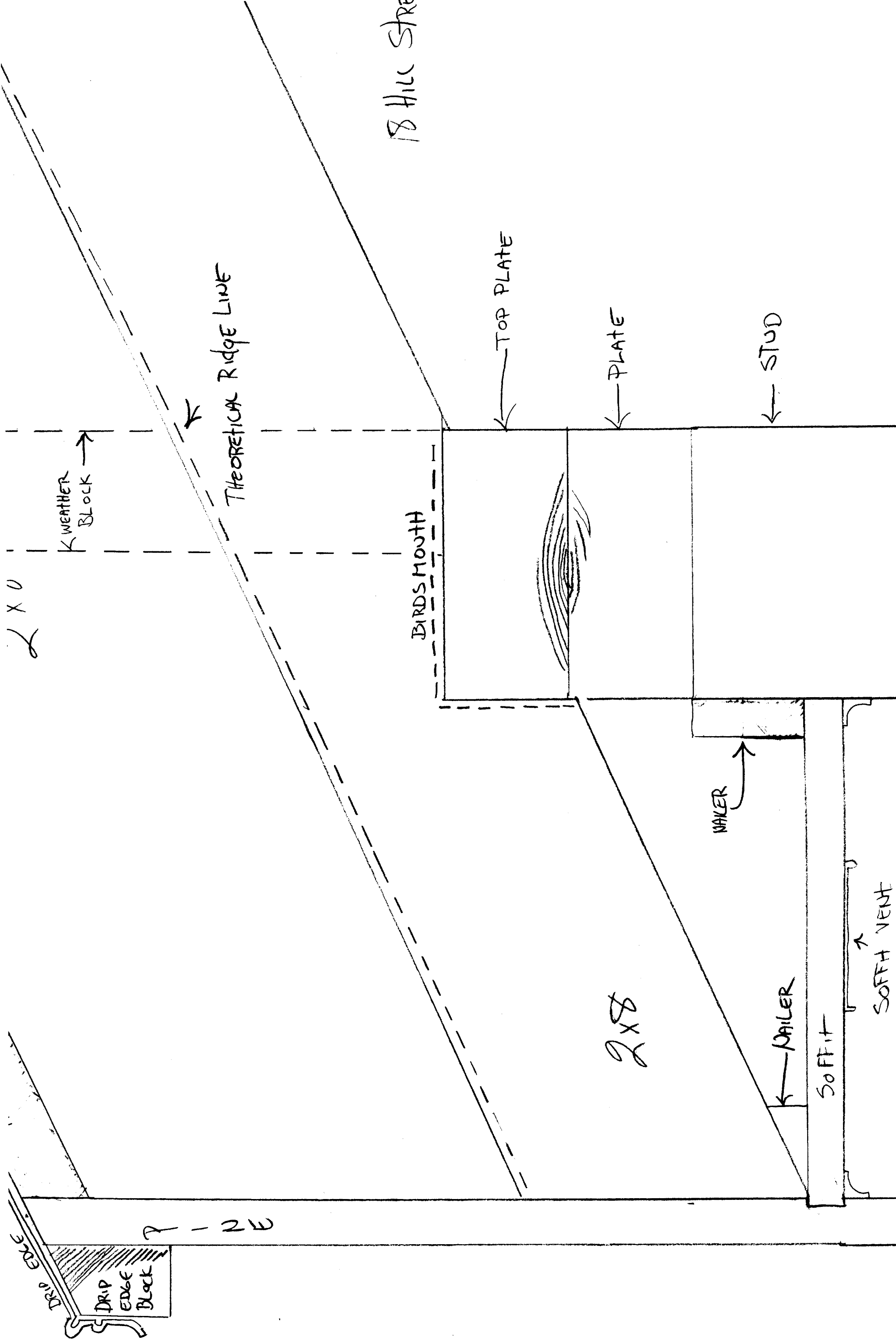

18 Hill StRE

THEORETICAL RIDGE LINE

WEATHER BLOCK

TOP PLATE

PLATE

STUD

BIRDS MOUTH

2x8

NAILER

NAILER

SOFFIT

SOFFIT VENT

Drip Edge Block

Drip Edge

2x0

2x4

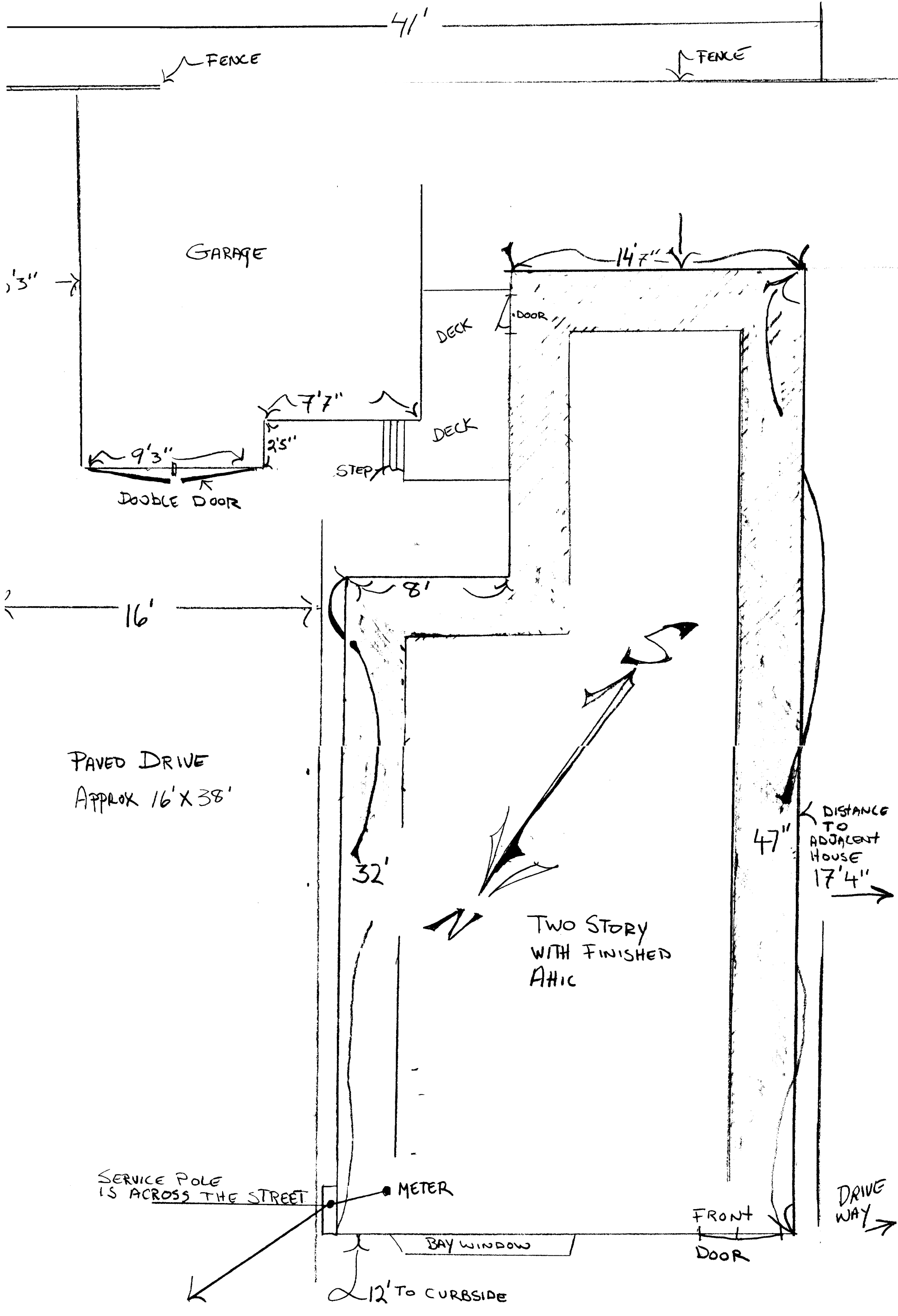

41'

FENCE

FENCE

GARAGE

13'

14'7"

DECK

DOOR

7'7"

DECK

9'3"

2'5"

STEP

DOUBLE DOOR

16'

8'

PAVED DRIVE
APPROX 16' X 38'

32'

47"

DISTANCE TO
ADJACENT
HOUSE
17'4"

TWO STORY
WITH FINISHED
ATTIC

SERVICE POLE
IS ACROSS THE STREET

METER

DRIVE
WAY

FRONT
DOOR

BAY WINDOW

12' TO CURBSIDE