

DEMOLITION KEY NOTE LEGEND

- D1 EXISTING CEILING GRID TO REMAIN IN ROOMS LABELLED AS EXISTING TO REMAIN-NEW CEILING TILES TO BE INSTALLED MATCH.
- D2 REMOVE ALL EXISTING CEILING GRID AND TILE AND RE-INSTALL.
- D3 REMOVE EXISTING BORROUED LITE GLAZING-SAVE FOR RE-USE.
- D4 REMOVE EXISTING CONCRETE SLAB, AS REQ'D FOR NEW DRAIN-WASTE-VENT PIPNG.
- D5 REMOVE EXISTING LIGHT FIXTURES-SAVE FOR RE-USE.
- D6 DEMO WALL FOR NEW DOOR
- D7 REMOVE EXISTING FLOORING, PATCH AND PREPARE TO RECEIVE NEW CARPET/VCT, AS REQUIRED.
- D8 REMOVE EXISTING DOOR-SAVE FOR RE-USE-IN/FILL W/ GUBB WALL TO MATCH EXISTING.

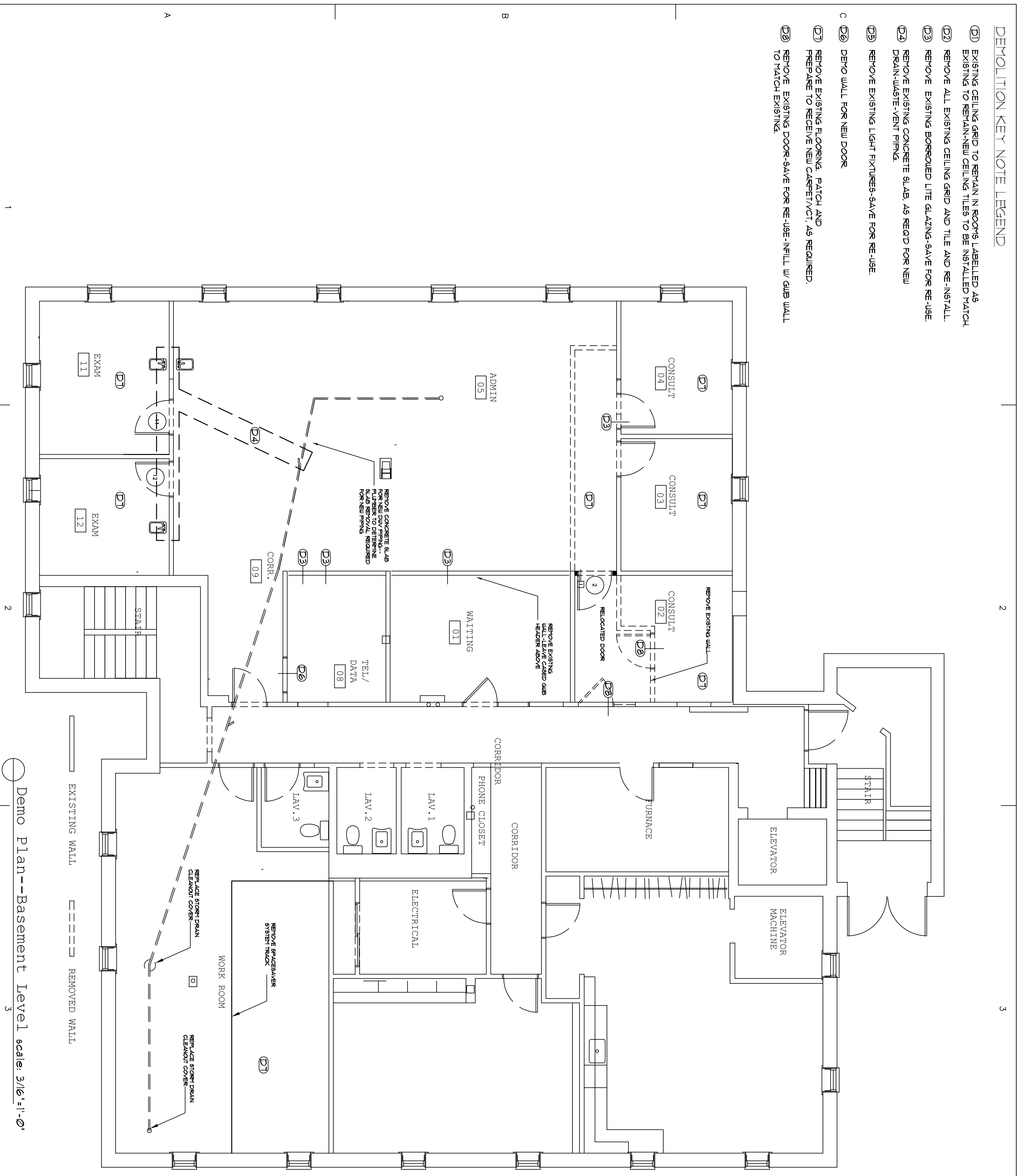

2

3

CONSULTANTS

Project:
 Geriatric
 Outpatient
 Clinic

66 Bramhall
 Ground Floor

MARK	DATE	DESCRIPTION

ISSUE: For Review
 PROJECT NO: 26008
 CAD DWG FILE: Unknown
 DRAWN BY: MPP
 CHECKED BY: MPP