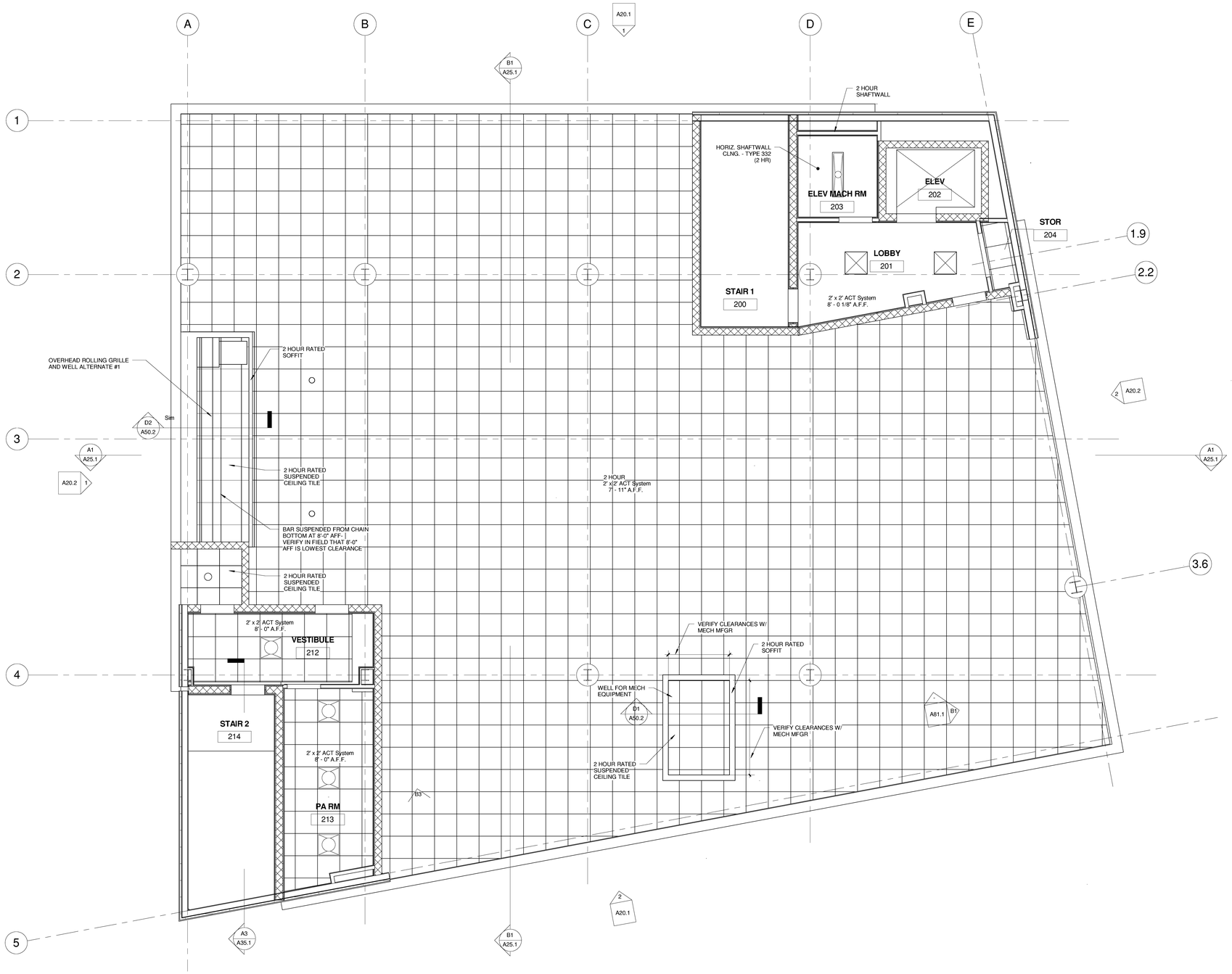

1 SECOND FLOOR REFLECTED CLNG PLAN
1/4" = 1'-0"

Architects + Engineers

HARRIMAN ASSOCIATES

One Auburn Business Park
Auburn, ME 04210
PH: 207.784.5100
Fax: 207.782.3017

66 Pearl Street, Suite 301
Portland, ME 04101
PH: 207.784.5100
Fax: 207.775-0460

Maine Heart Surgical Associates

New Office Building

Portland, ME

Project Number 04180

Key Plan

LICENSED ARCHITECT
PATRICK SEAN
AUSTIN
No. 2023
STATE OF MAINE

General Notes:

No.	Description	Date
	ISSUED FOR BID	4-28-05

Drawing Status:

Second Floor Reflected Ceiling Plan

Issue Date:	04-28-05
Drawn By:	JGJ
PA / PE:	PSC

A70.2

Scale 1/4" = 1'-0"

4/28/2005 2:48:54 PM