

KEYED NOTES:

- 1 EXISTING RECEPTACLES TO BE REMOVED INCLUDING THE REMOVAL OF ALL CONDUIT & WIRING BACK TO SOURCE.
- 2 EXISTING PARABOLIC FIXTURE TO BE REMOVED AND REPLACED WITH NEW LENSED TROFFER AS INDICATED ON LIGHTING PLAN. EXISTING LIGHT SWITCH AND BRANCH CIRCUIT WIRING TO BE REUSED TO THE EXTENT POSSIBLE.
- 3 EXISTING LIGHT SWITCH TO BE REMOVED AND RELOCATED TO NEW DOOR LOCATION SHOWN ON LIGHTING PLAN. EXTEND EXISTING WIRING AS REQUIRED TO ACCOMMODATE NEW DEVICE LOCATION.
- 4 EXISTING LIGHTS AND CONTROL SWITCH TO BE REMOVED AND REINSTALLED IN NEW SOILED UTILITY ROOM. REUSE EXISTING BRANCH CIRCUIT TO FEED RELOCATED LIGHTS.
- 5 EXISTING RECEPTACLES TO BE REMOVED AND RELOCATED TO NEW LOCATIONS SHOWN ON POWER PLANS. EXTEND EXISTING WIRING AS REQUIRED TO ACCOMMODATE NEW DEVICE LOCATIONS.
- 6 EXISTING RECEPTACLES AND DATA OUTLET TO BE REMOVED AND REINSTALLED ON NEW WAITING ROOM WALL. EXTEND EXISTING WIRING AS REQUIRED TO ACCOMMODATE NEW DEVICE LOCATIONS.
- 7 EXISTING LIGHT FIXTURES TO BE REMOVED AND RELOCATED AS INDICATED ON LIGHTING PLAN. FEED FROM NEW BRANCH CIRCUIT AND PROVIDE NEW SWITCHING AS INDICATED.
- 8 EXISTING CEILING MOUNTED SPEAKERS, SMOKE DETECTORS AND WIRELESS ACCESS POINTS TO BE REMOVED TO ALLOW DEMOLITION OF CEILING AND REINSTALLED AFTER NEW CEILING GRID HAS BEEN INSTALLED. MODIFY EXISTING WIRING AS REQUIRED TO ACCOMMODATE NEW DEVICE LOCATIONS.
- 9 EXISTING NURSE CALL PUSH BUTTON AND MASTER STATION TO BE RELOCATED TO NEW LOCATIONS SHOWN ON SYSTEMS PLAN. EXTEND EXISTING WIRING AS REQUIRED TO ACCOMMODATE NEW DEVICE LOCATIONS.
- 10 EXISTING TYPE A AND TYPE B FIXTURES TO BE REMOVED AND REUSED AT NEW LOCATIONS SHOWN ON LIGHTING PLAN. PROVIDE ADDITIONAL FIXTURES AS REQUIRED.
- 11 REMOVE EXISTING FIRE ALARM NOTIFICATION DEVICE AND RELOCATE TO NEW LOCATION SHOWN ON SYSTEMS PLAN. EXTEND EXISTING WIRING AS REQUIRED TO ACCOMMODATE NEW DEVICE LOCATION.
- 12 RELOCATE SWITCHES FOR CORRIDOR LIGHTS AT LOCATIONS SHOWN ON LIGHTING PLAN.
- 13 REMOVE EXISTING LIGHT AND SWITCH AND RE-USE EXISTING LIGHTING BRANCH CIRCUIT TO FEED NEW LIGHTS SHOWN ON EL101.
- 14 REMOVE RECEPTACLE AND REUSE BRANCH CIRCUIT TO FEED NEW RECEPTACLES IN MED ROOM AND CLEAN SUPPLY.

NOTE:

- 1. SEE M-001 FOR THE LEGEND AND ABBREVIATIONS.

| REV | DESCRIPTION | DATE |
|-----|-------------------------|---------|
| 0 | ISSUED FOR CONSTRUCTION | 4-25-17 |

ISSUED FOR CONSTRUCTION
4-25-17

CURRENT ISSUE STATUS:

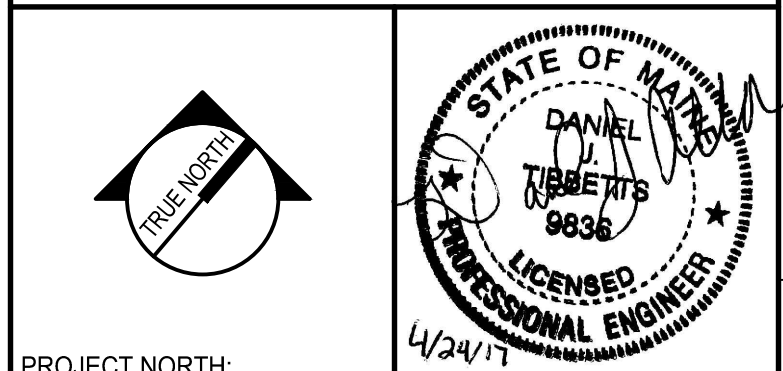

PROJECT NORTH:
SMRT Architects and Engineers
144 Fore Street
Portland, Maine 04104
1.877.700.7678
www.smrtainc.com

ARCHITECTURE | ENGINEERING | PLANNING | INTERIORS | ENERGY **SMRT**

**MAINE MEDICAL PARTNERS
SURGICAL CARE RENOVATIONS**

PORTLAND, MAINE

**LEVEL 4 ELECTRICAL
DEMOLITION PLAN**

SHEET TITLE:

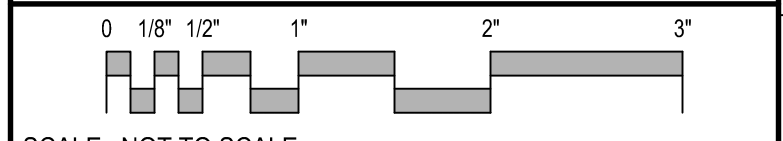

SCALE: NOT TO SCALE

PROJECT MANAGER: DJV PROJECT NO: 17027

A/E OF RECORD: DJT

JOB CAPTAIN: CAH

DRAWN BY: CDS

SMRT FILE: ED101-17027 SHEET No. **ED101**

LEVEL 4 - ELECTRICAL DEMOLITION PLAN **A1**
1/8" = 1' - 0"