

GENERAL DEMOLITION NOTES:

- COORDINATE EXTENT OF DEMOLITION WITH LOCATIONS OF PARTITIONS DESCRIBED ON PLANS AND WITH LOCATIONS OF FINISHES NOTED AS EXISTING TO REMAIN.
- ANY WALL, PARTITION OR SURFACE DISTURBED BECAUSE OF NEW WORK OR DEMOLITION SHALL BE PATCHED AND FINISHED CONTINUOUSLY TO THE NEAREST CORNER UNLESS NOTED OTHERWISE, MATCH EXISTING ADJACENT CONSTRUCTION FINISHES, CONTINUITY AND FIRE RATINGS UNLESS NOTED OTHERWISE.
- PROTECT ALL FINISHES, MATERIALS AND EQUIPMENT NOTED AS EXISTING TO REMAIN. CONTRACTOR SHALL BE RESPONSIBLE TO REPLACE ALL FINISHES, MATERIALS AND EQUIPMENT DAMAGED DURING CONSTRUCTION.

DEMOLITION KEYED NOTES:

- REMOVE EXISTING CEILING SYSTEM AS REQUIRED FOR WALL PARTITION INSTALLATION. SEE FLOOR PLAN.
- REMOVE FLOORING SYSTEM AS REQUIRED.

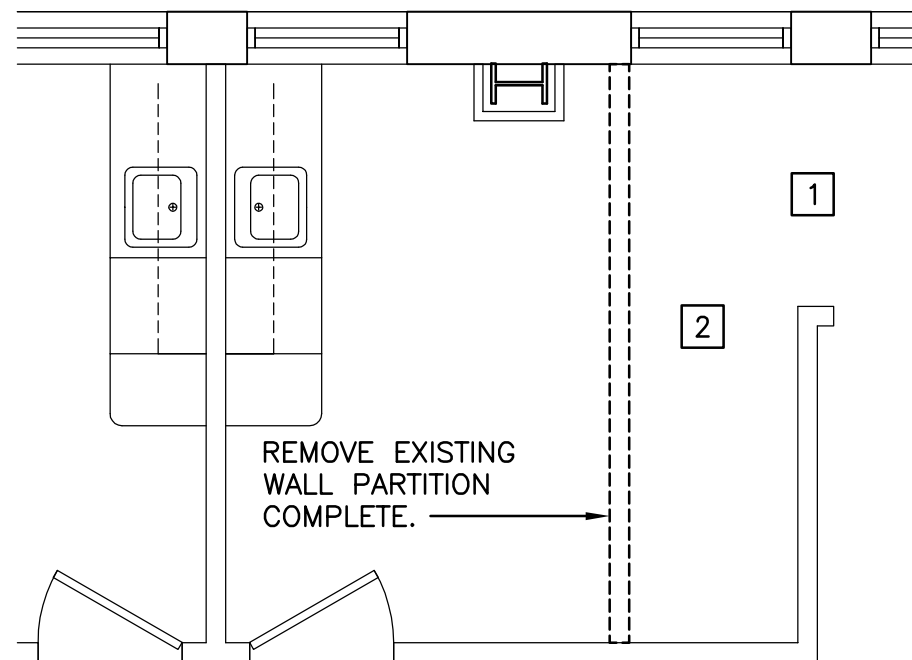

A1

DEMOLITION PLAN

1/4" = 1'-0"

GENERAL FLOOR PLAN NOTES:

- PATCH CEILING SYSTEM TO MATCH EXISTING.
- PATCH FLOORING SYSTEM TO MATCH EXISTING.

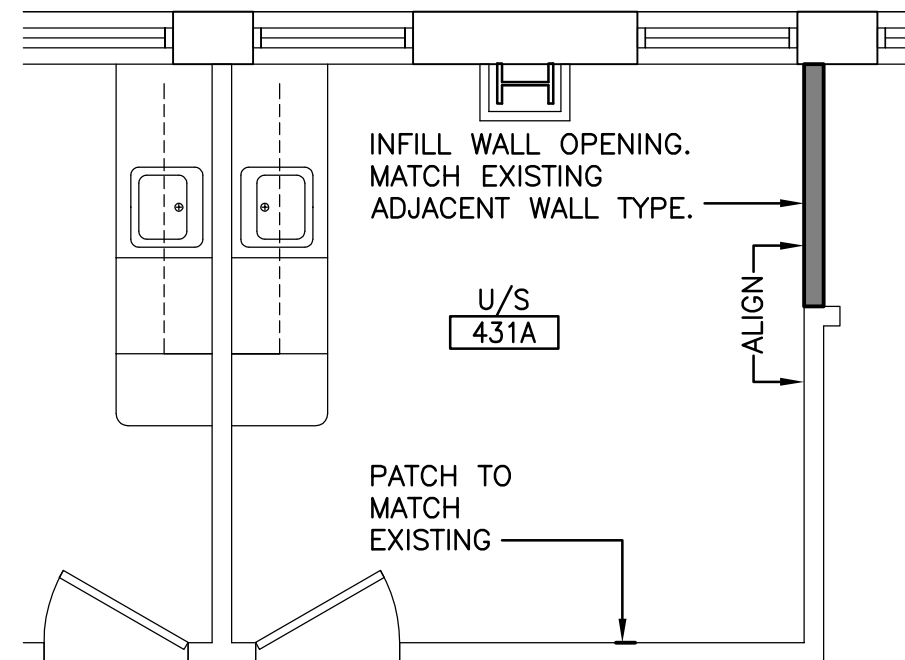

A2

FLOOR PLAN

144 Fore Street/P.O. Box 618
Portland, Maine 04104
tel. (207) 772-3846
fax. (207) 772-1070
www.smrinc.com

ARCHITECTURE
ENGINEERING
PLANNING
INTERIOR DESIGN
COMMISSIONING

SMRT

**MMP - 887 CONGRESS
ULTRASOUND RENOVATION**
PORTLAND, MAINE

ISSUED FOR PERMITTING
10-8-15

CURRENT ISSUE STATUS:

REV	DESCRIPTION	DATE

SCALE: 1/4" = 1'-0"
PROJECT MANAGER: DJV
JC/DRAWN BY: CAH
A/E OF RECORD: DJV
CAD FILE: A-101-15088
PROJECT NO: 15088-00

DATE:
SHEET TITLE:
**DEMOLITION PLAN
AND FLOOR PLAN**

SHEET No. **A-101**
© COPYRIGHT 2013 SMRT INC.