

1 PIER P1  
1" = 1'-0"

2 PIER P2  
1" = 1'-0"

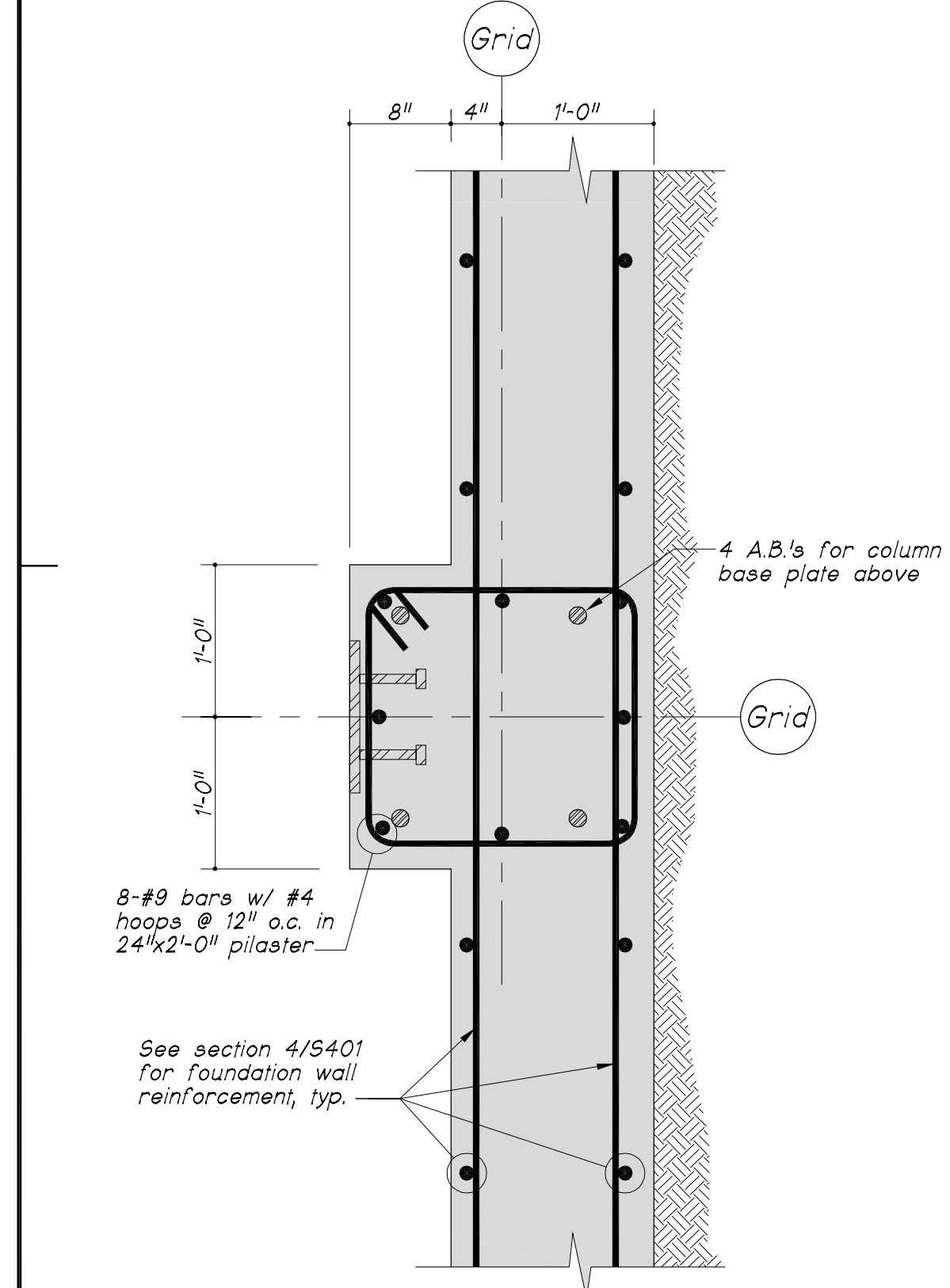

7 PIER P7  
1" = 1'-0"

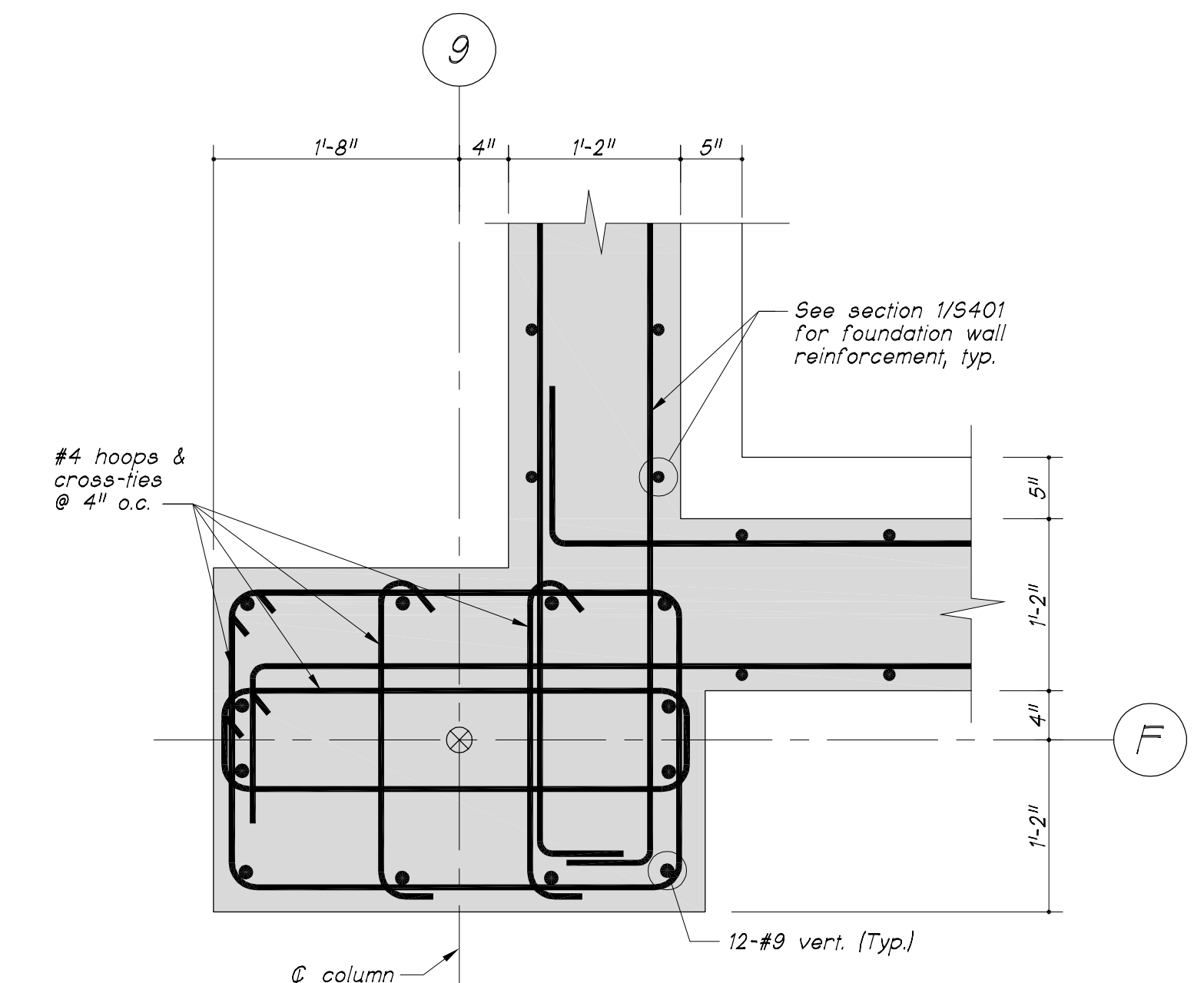

8 PIER P8  
1" = 1'-0"

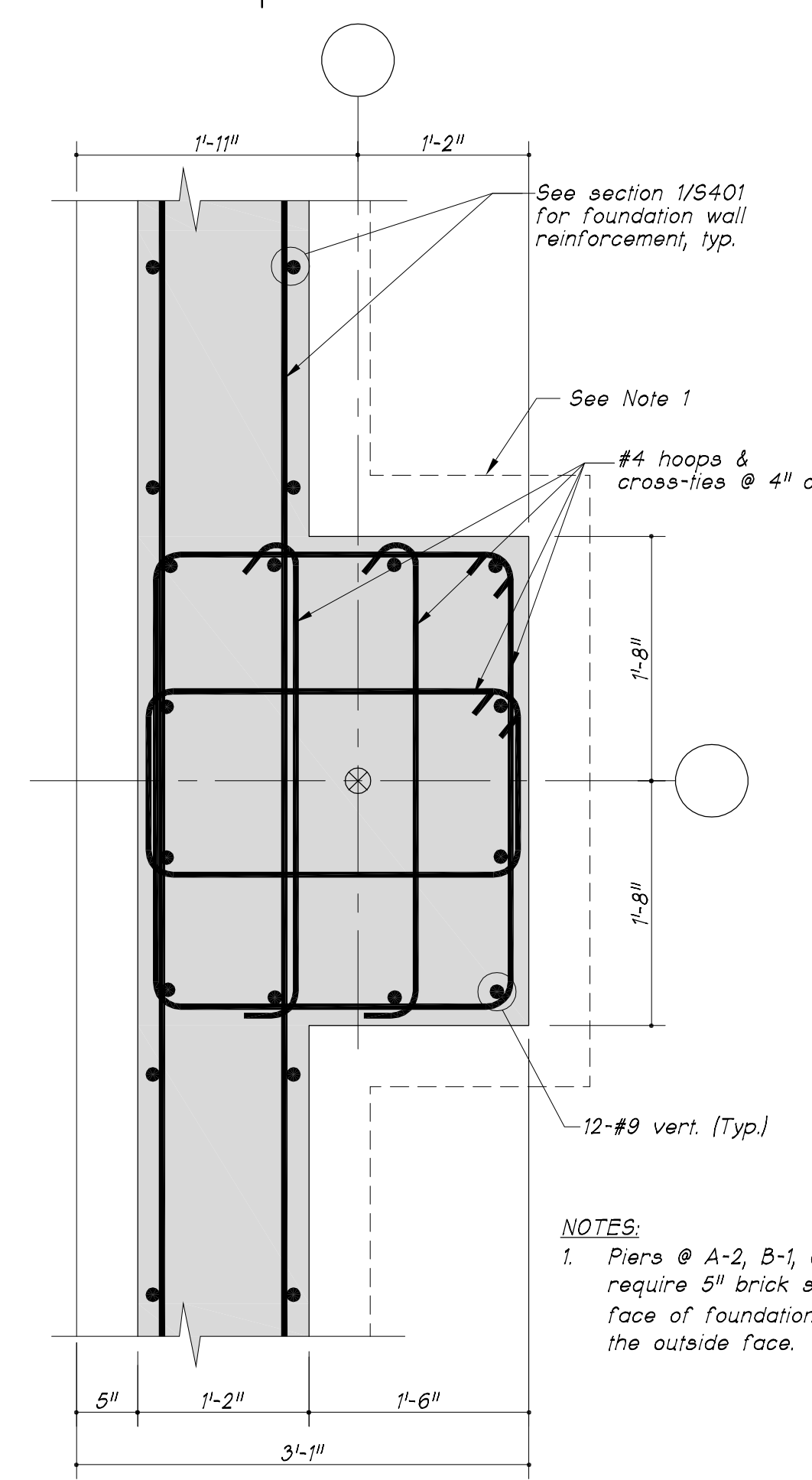

3 PIER P3  
1" = 1'-0"

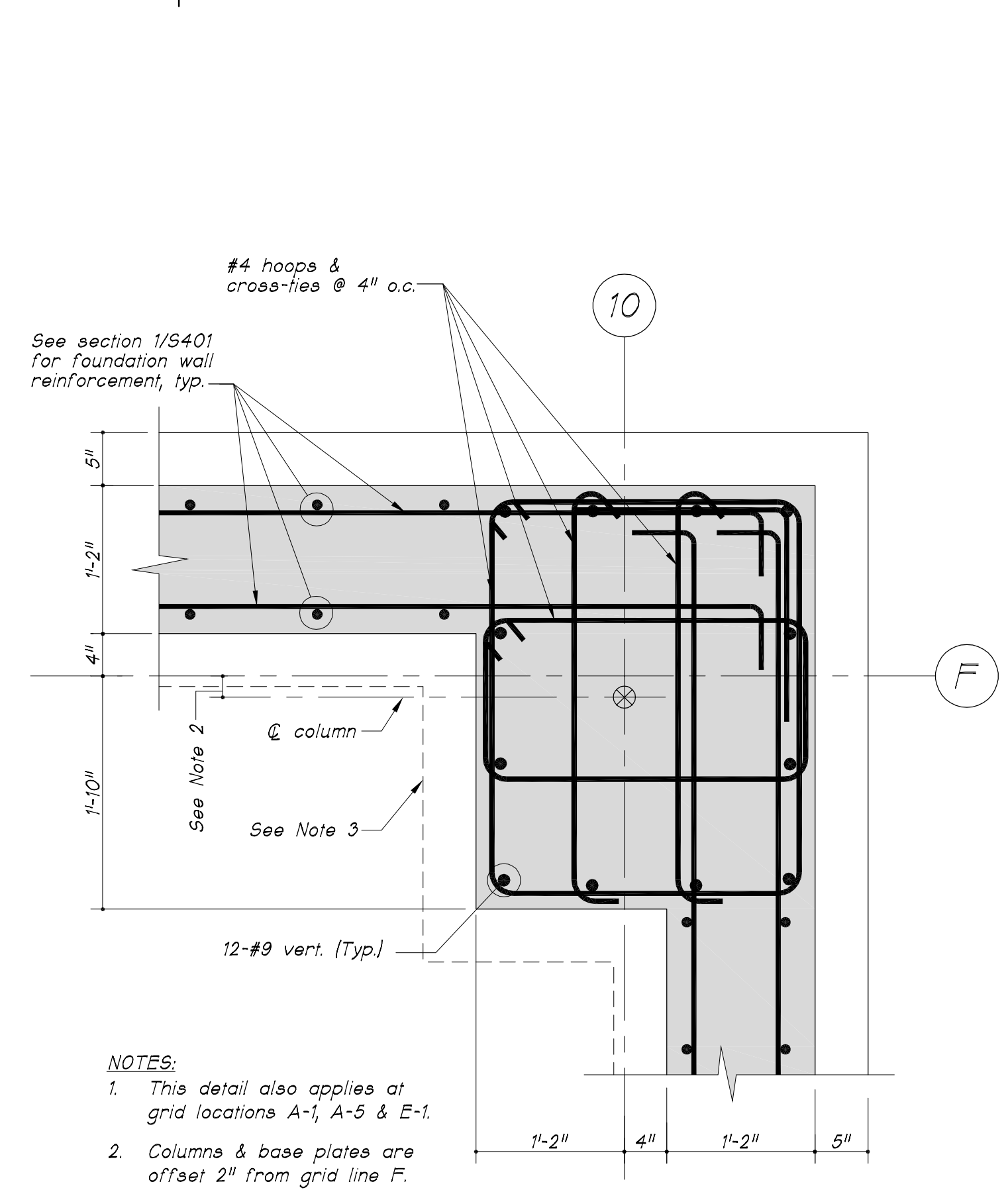

4 PIER P4  
1" = 1'-0"

NOTES:  
1. Piers @ A-2, B-1, C-1, D-1 and E-2 require 8" brick shell on the inside face of foundation wall as well as the outside face.

NOTES:  
1. This detail also applies at grid locations A-1, A-5 & E-1.  
2. Columns & base plates are offset 2" from grid line F.  
3. Piers A-1 & E-1 require 8" brick shell on inside face of foundation wall as well as the outside face.

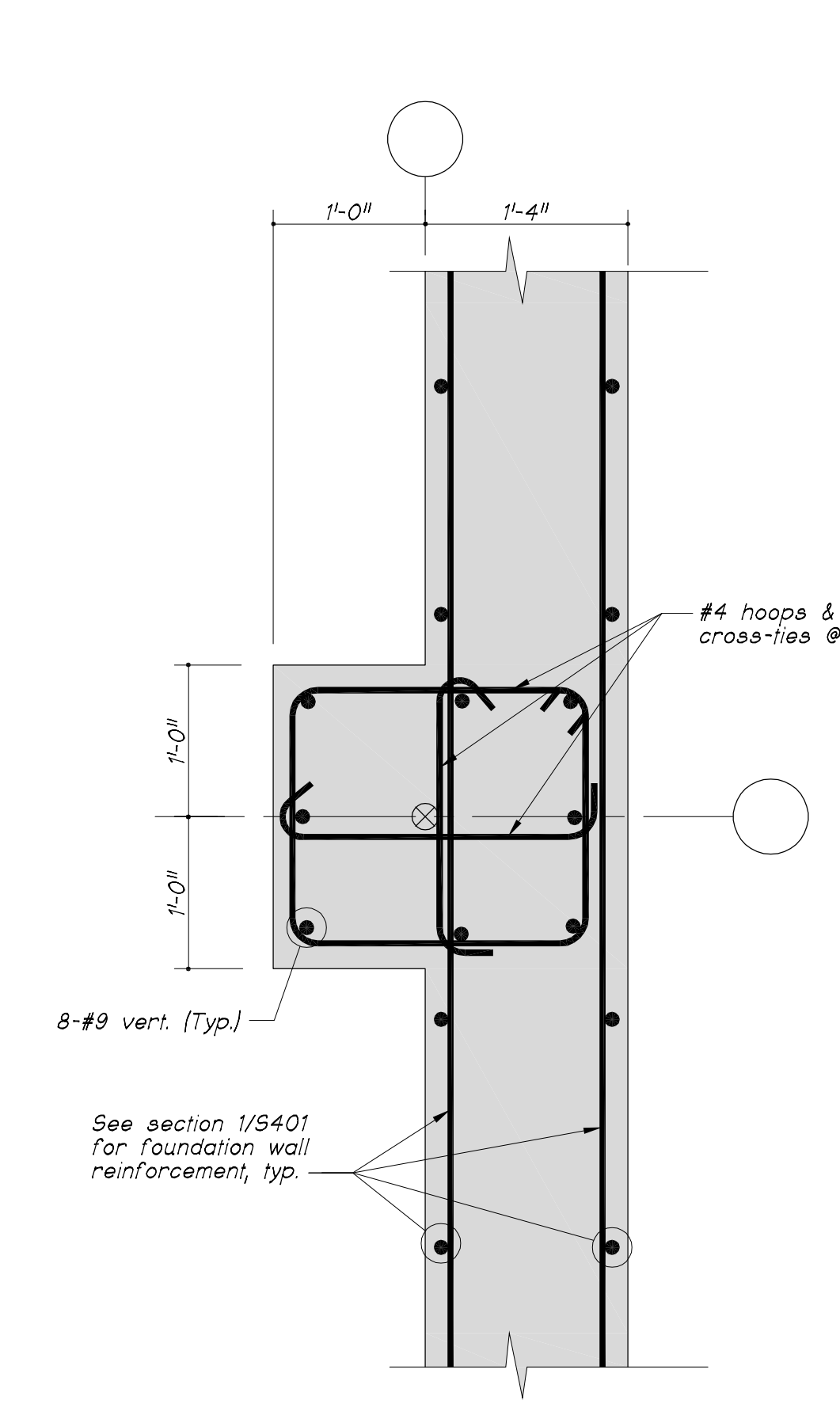

5 PIER P5  
1" = 1'-0"

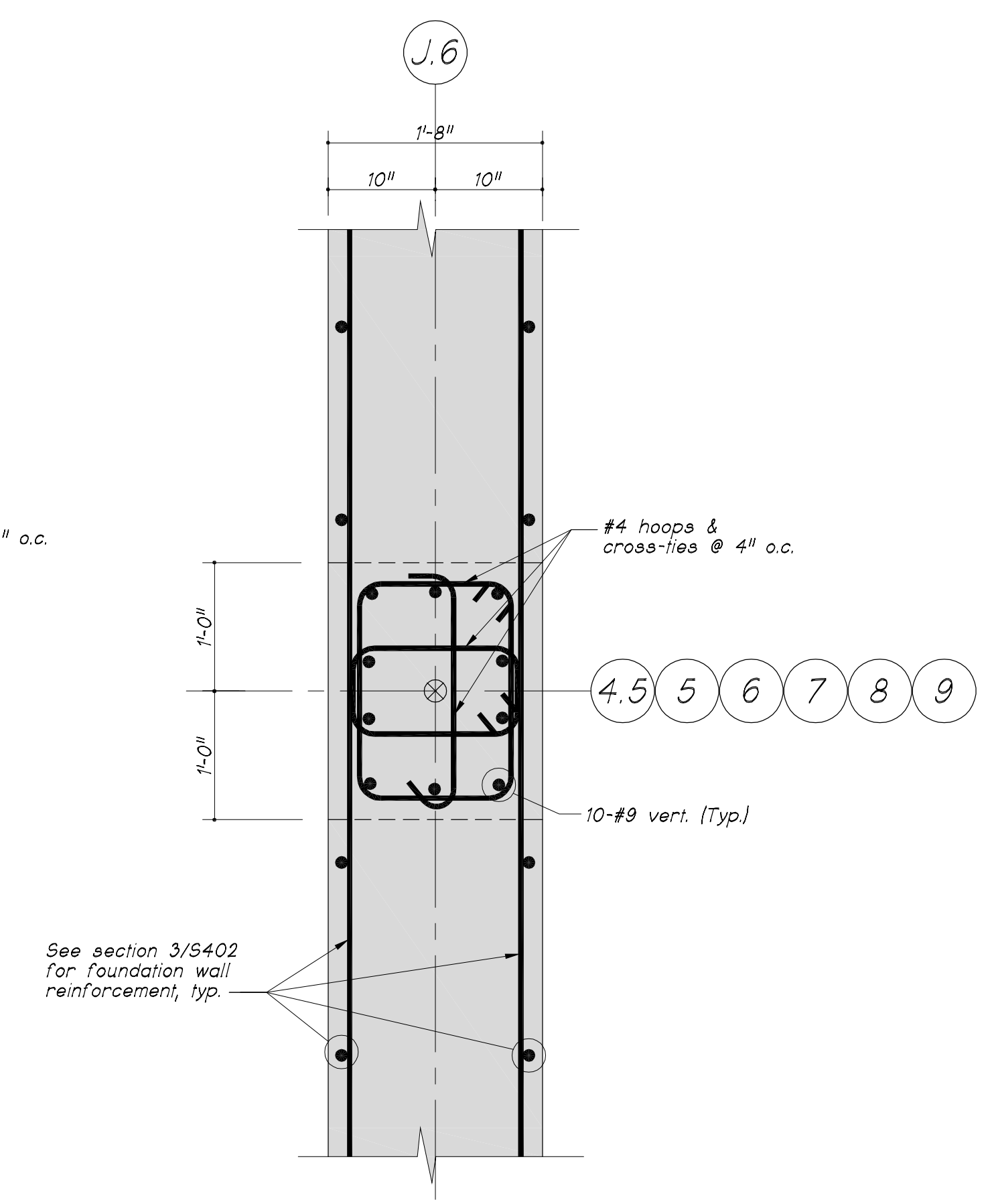

6 PIER P6  
1" = 1'-0"

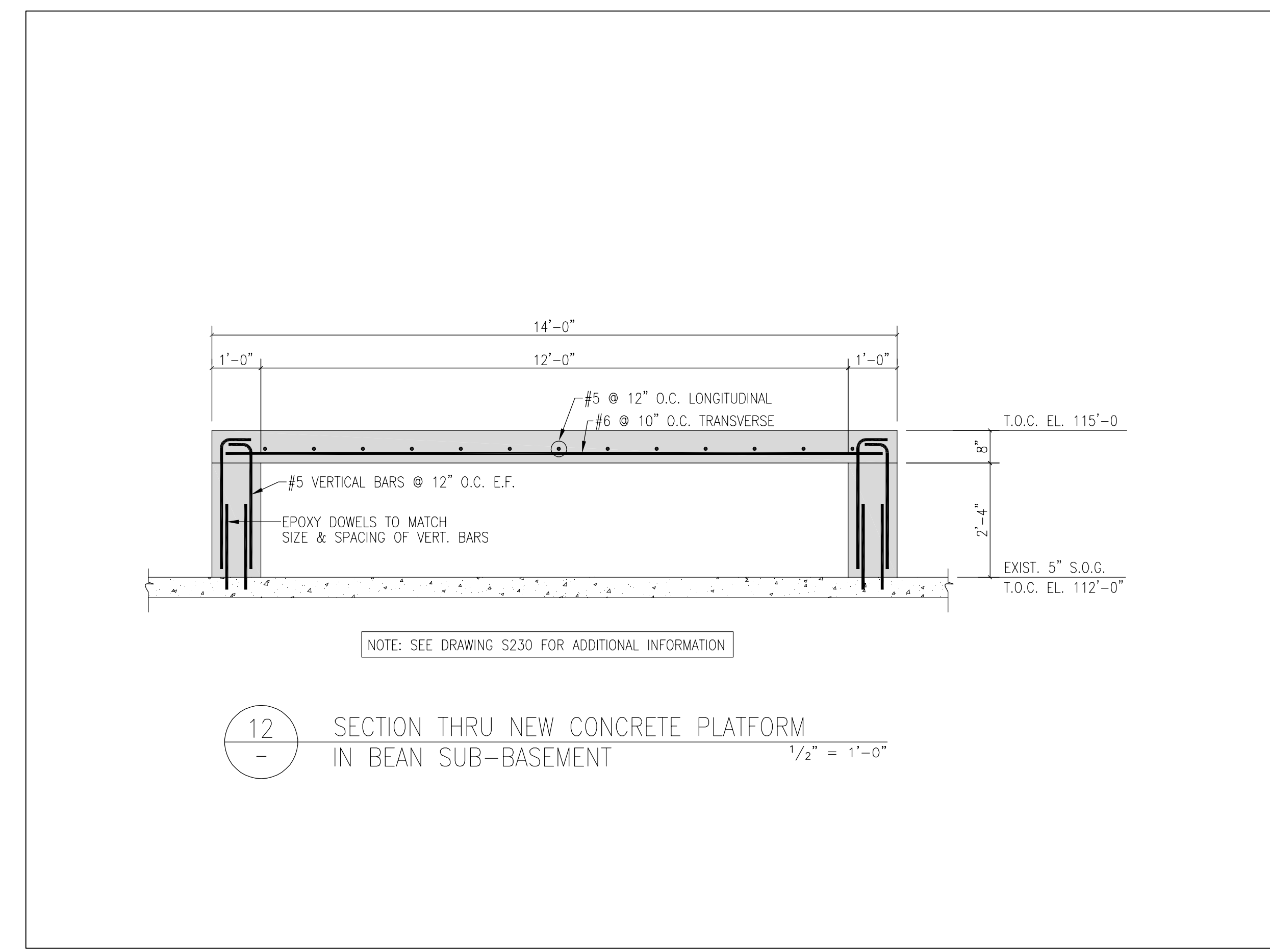

12 SECTION THRU NEW CONCRETE PLATFORM IN BEAN SUB-BASEMENT  
1/2" = 1'-0"

NOTE: SEE DRAWING S230 FOR ADDITIONAL INFORMATION

General Notes:

**SGH**  
**Simpson Gumpertz & Heger Inc.**  
Consulting Engineers

Boston, MA 41 Seay Street, Building 1, Suite 500, Waltham, MA 02453  
Telephone: (781) 907 9000  
Facsimile: (781) 907 9009

San Francisco, CA 222 Sutter Street, Suite 300, San Francisco, CA 94108-4445  
Telephone: (415) 498 3700  
Facsimile: (415) 498 3550

Washington, DC 1365 Piccard Drive, Suite 220, Rockville, MD 20850  
Telephone: (301) 417 0999  
Facsimile: (301) 417 9825

**FOR PERMIT ONLY - NOT FOR CONSTRUCTION**

PERMIT: 09/24/04 PERMIT SET - NOT FOR CONSTRUCTION  
Issue Log

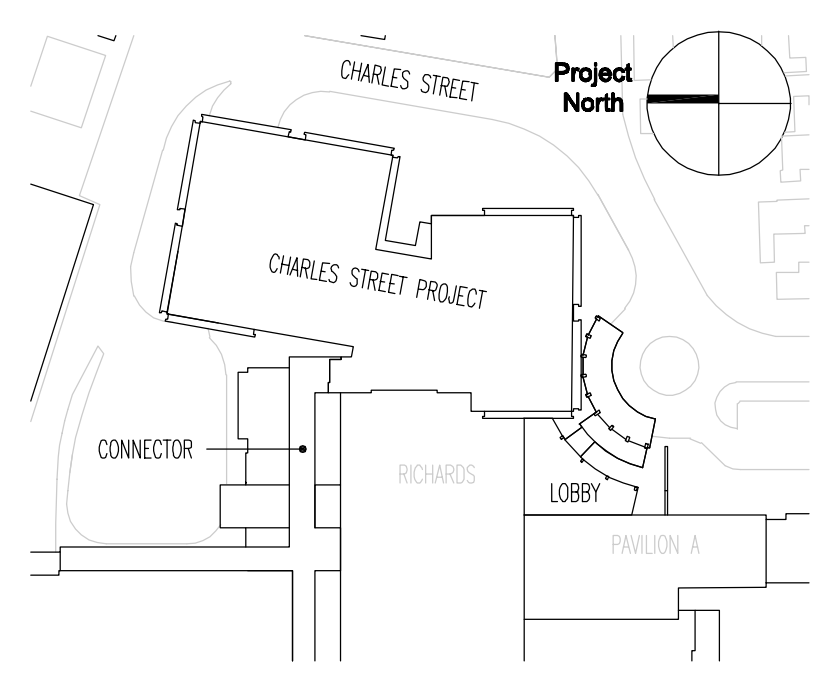

Key Plan

**TRO**  
ARCHITECTURE  
PLANNING  
ENGINEERING  
INTERIOR DESIGN

The Ritchie Organization  
80 Bridge Street  
Newton, MA 02458-1134  
617-869-9400

**Maine Medical Center**  
Charles Street Project  
Portland, Maine MMC Project No. 21841

Drawing Title  
**FOUNDATION SECTIONS (SHEET 3 OF 3)**

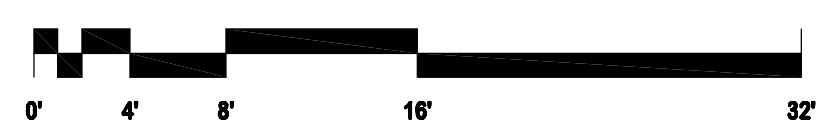

Commission No.	4673	Date Issued	
Scale	AS NOTED	Sheet Number	
Drawn By	KMG/JSK		
Approved By	JHT/JMT		
File Name	L:\2000\20684.00\		
Copyright	© 2004	The Ritchie Organization	

**S403**