

General Notes:

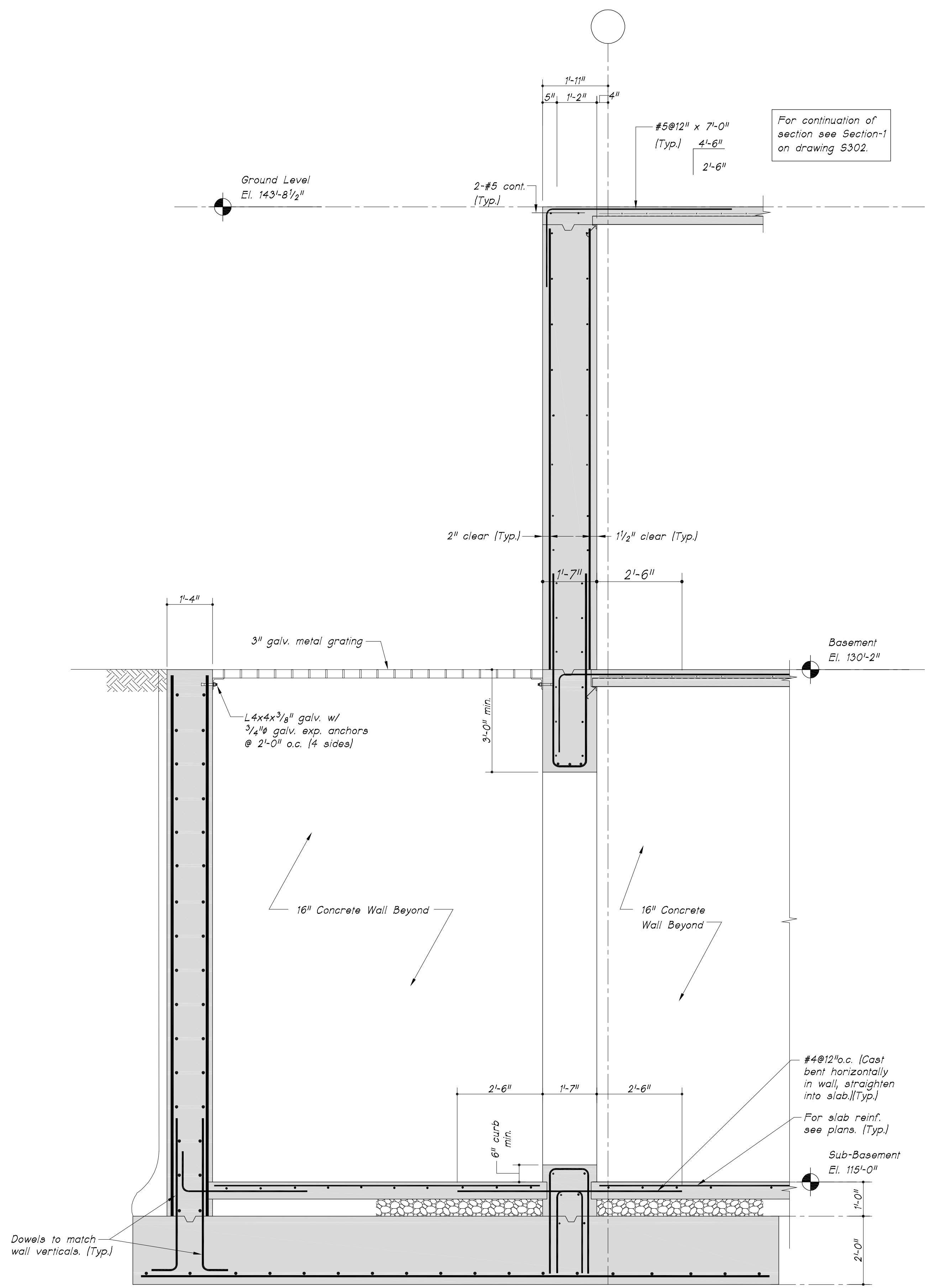

NOTES:
1. Deduct Alternate #4. Areaway to be eliminated from scope of work.

1 SECTION THROUGH SUB-BASEMENT AREAWAY
1/2" x 1'-0"

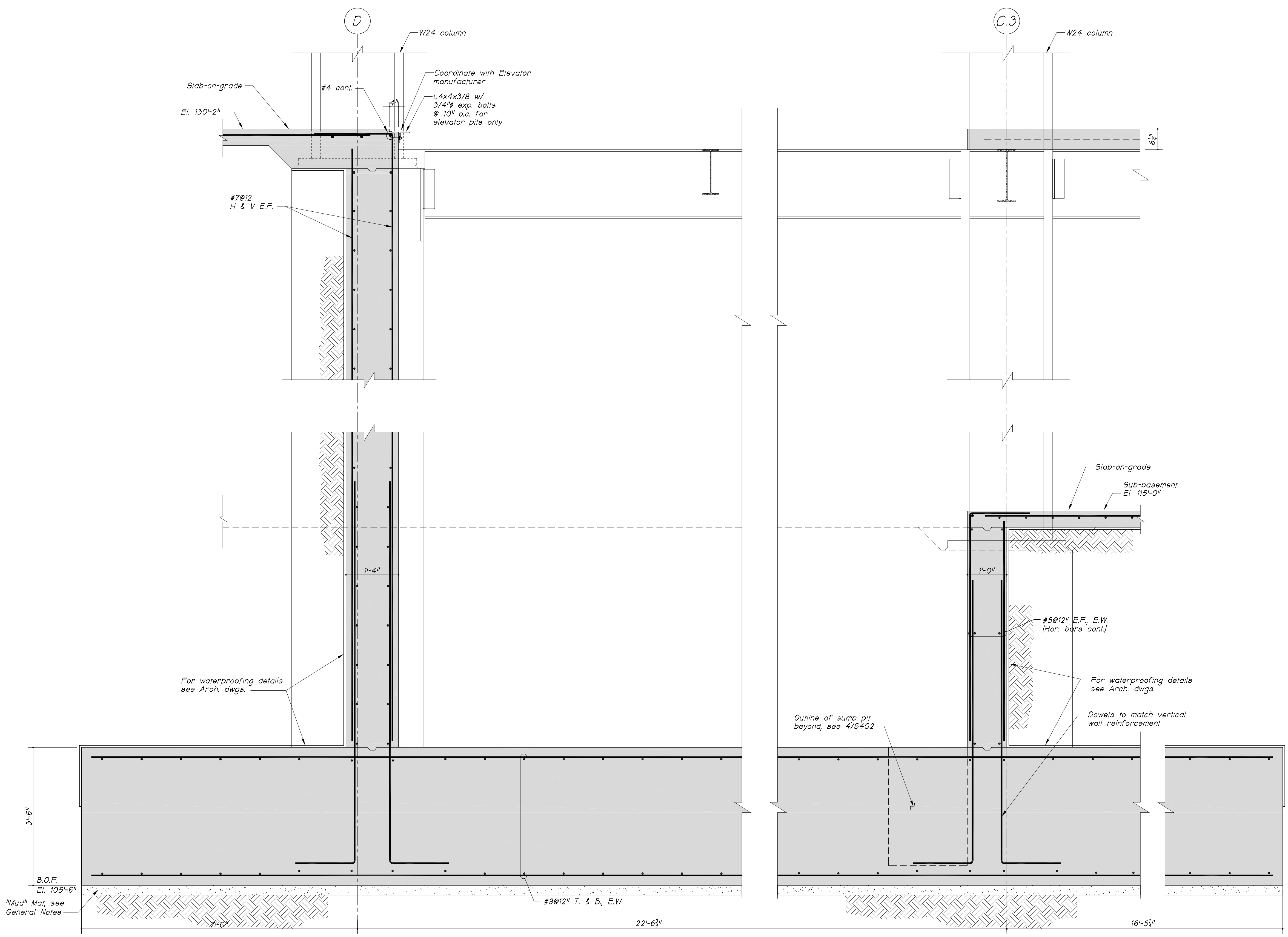

3 MAT FOOTING DETAIL AT ELEVATOR PIT
3/4" x 1'-0"

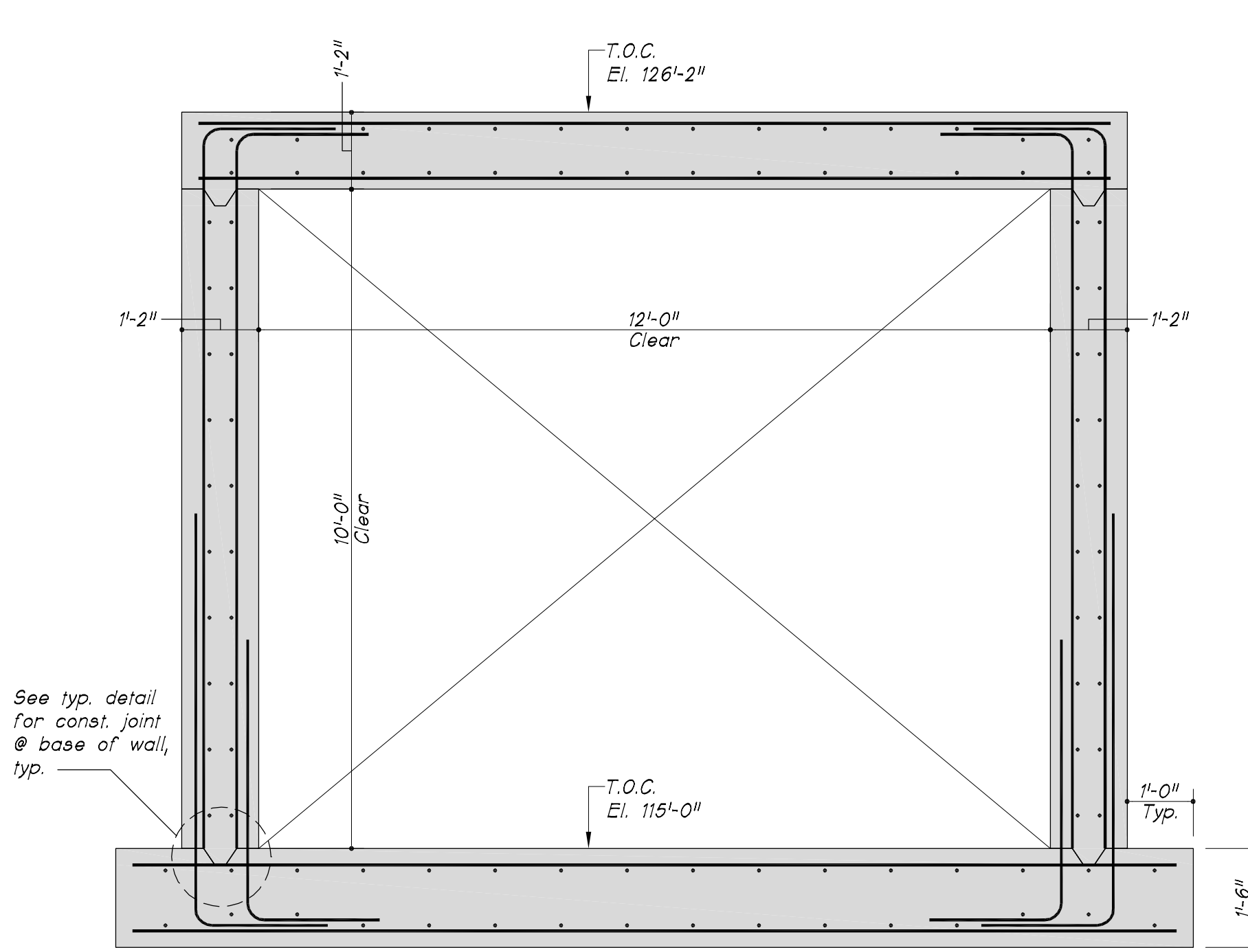

NOTES:
1. Tunnel length is approx. 185ft in length between Bean building and new Charles St. building.
2. Assume 8 psf for steel reinforcement in walls, mat, and roof of tunnel.
3. Include contingency for attachment of tunnel to L.L. Bean building + interior modifications of L.L. Bean sub-basement. (See architectural dwgs. for scope of work in Bean sub-basement).
4. Refer to architectural dwgs. for plan layout and waterproofing details. Tunnel is partially located below the water table.

2 CROSS-SECTION OF CIP CONCRETE SUB-BASEMENT TUNNEL
1/2" x 1'-0"

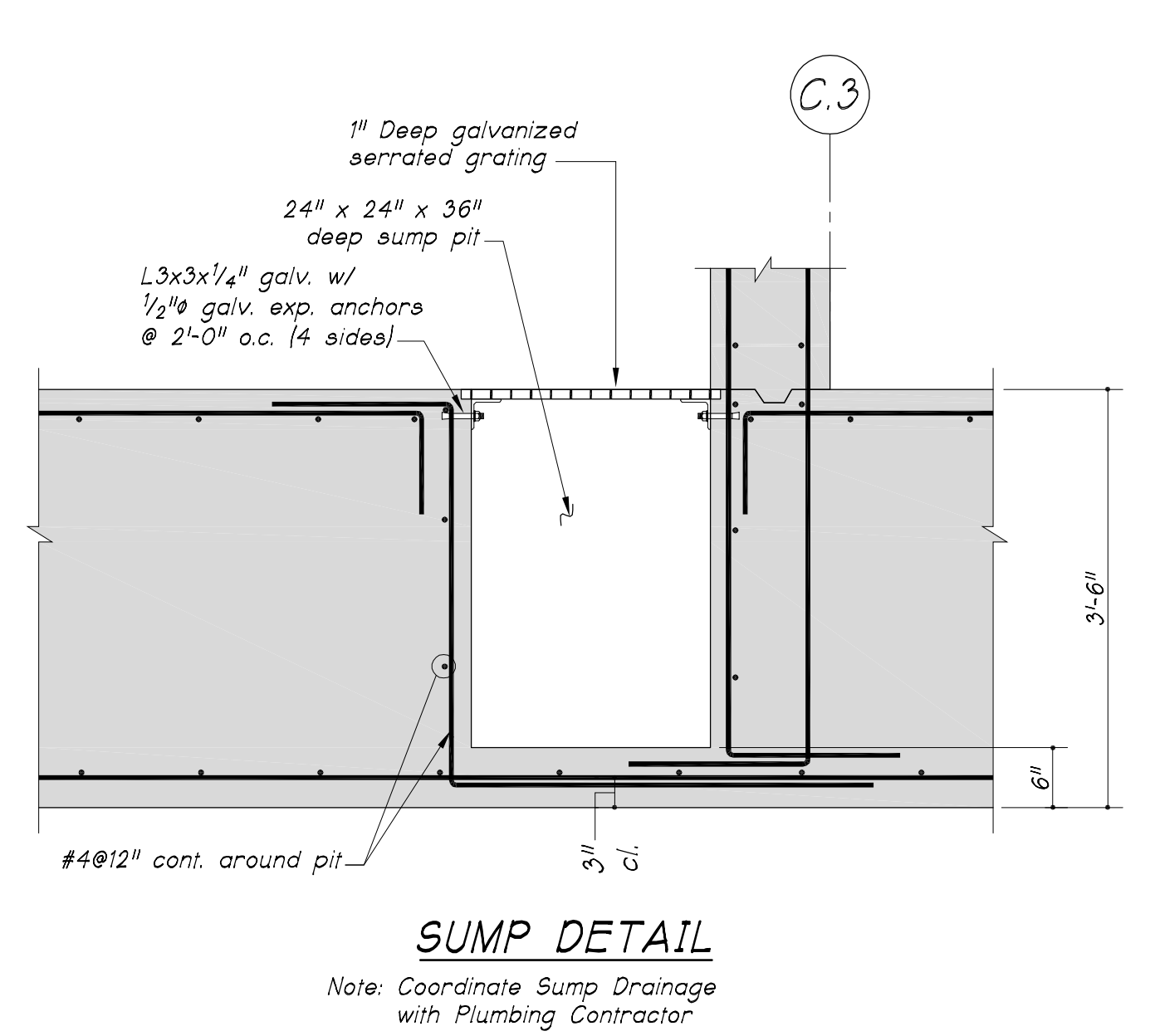

4 SUMP DETAIL
3/4" x 1'-0"

SGH
Simpson Gumpertz & Heger Inc.
Consulting Engineers
Boston, MA 41 Sejan Street, Building 1, Suite 500, Waltham, MA 02453
San Francisco, CA 222 Sutter Street, Suite 300, San Francisco, CA 94108-4443
Washington, DC 1335 Piccard Drive, Suite 220, Rockville, MD 20850
Telephone: (781) 907-9000
Facsimile: (781) 907-9009
Telephone: (415) 436-3700
Facsimile: (415) 436-3550
Telephone: (301) 417-0999
Facsimile: (301) 417-9825

FOR PERMIT ONLY - NOT FOR CONSTRUCTION

PERMIT: 09/24/04 PERMIT SET - NOT FOR CONSTRUCTION
Issue Log

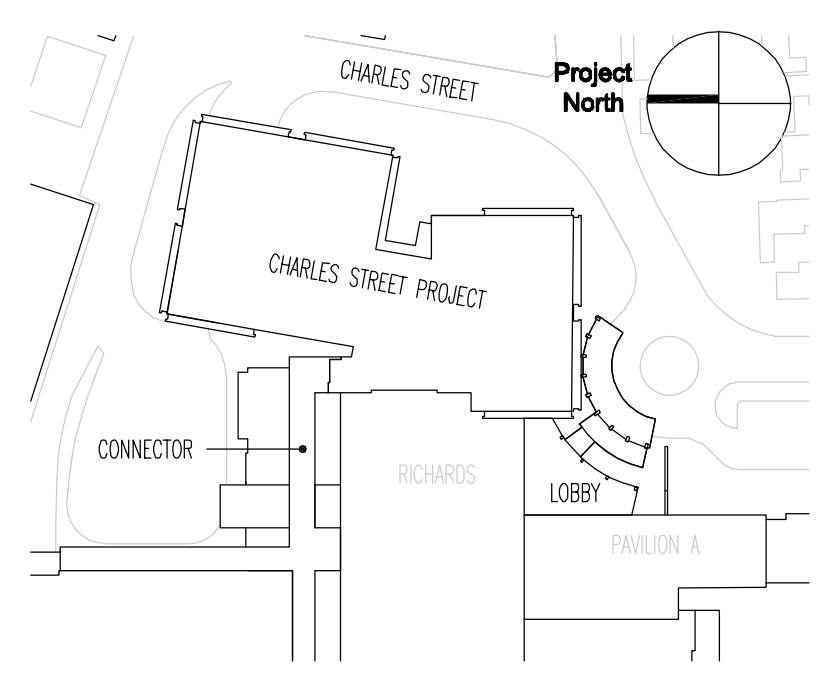

Key Plan

TRO
ARCHITECTURE
PLANNING
ENGINEERING
INTERIOR DESIGN
The Ritchie Organization
80 Bridge Street
Newton, MA 02458-1134
617-869-9400

Maine Medical Center
Charles Street Project
Portland, Maine MMC Project No. 21841

Drawing Title
FOUNDATION SECTIONS (SHEET 2 OF 3)

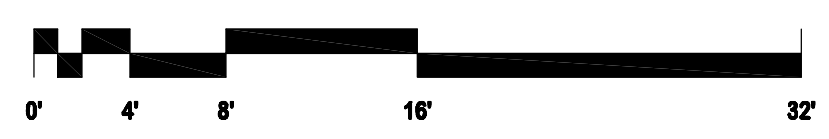

Commission No. 4673 Date Issued
Scale AS NOTED Sheet Number
Drawn By KMG/SK
Approved By JHT/JMT
Filename L:\2000\20684.00\
Copyright © 2004 The Ritchie Organization

S402