

EXISTING SWITCHBOARD ROOM
AT PAVILION C
1/8"=1'-0"

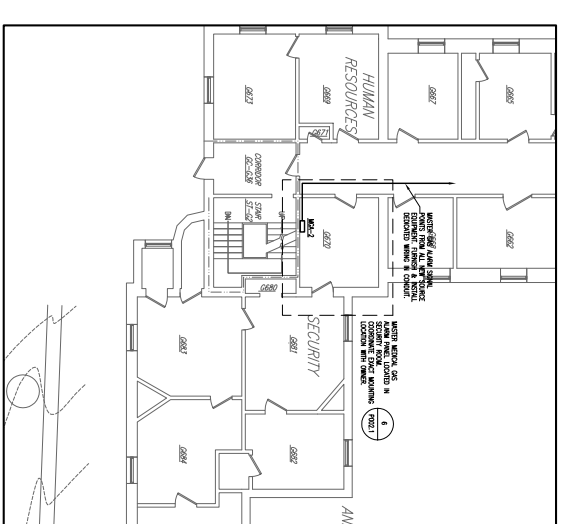

EXISTING SECURITY ROOM
AT MAINE GENERAL BUILDING
1/8"=1'-0"

ISSUE DATE: 09/27/18
FOR PERMIT ONLY
NOT FOR CONSTRUCTION

PROJECT LOG
 09/27/18 FLOOR SET - NOT FOR CONSTRUCTION
 SCALE LOG

Key Plan

TRO
 A REGISTERED ARCHITECTS
 PLANNING
 ENGINEERING
 INTERIOR DESIGN
 THE TROUBLE COMPANY
 1000 BROADWAY
 PORTLAND, ME 04103-2100
 TEL: 603.761.1100
 FAX: 603.761.1101

Maine Medical Center
 Charles Street Project
 Portland, Maine
 MMCC Project No. 21841

**MEDICAL GAS GROUND
 PARTIAL FLOOR PLANS -
 RENOVATION**

Commission No. 48123
 License Number
 09/27/18
 208
 48123.12002
P306