

General Notes:

1. SEE ALL OF A PROJECT'S OTHER DRAWINGS FOR THE PROJECT'S GENERAL NOTES AND SPECIFICATIONS.
2. ALL DIMENSIONS ARE UNLESS OTHERWISE NOTED.
3. ALL DIMENSIONS ARE TO FACE UNLESS OTHERWISE NOTED.
4. ALL DIMENSIONS ARE TO CENTER UNLESS OTHERWISE NOTED.
5. ALL DIMENSIONS ARE TO THE CENTERLINE UNLESS OTHERWISE NOTED.
6. ALL DIMENSIONS ARE TO THE CENTERLINE UNLESS OTHERWISE NOTED.
7. ALL DIMENSIONS ARE TO THE CENTERLINE UNLESS OTHERWISE NOTED.
8. ALL DIMENSIONS ARE TO THE CENTERLINE UNLESS OTHERWISE NOTED.
9. ALL DIMENSIONS ARE TO THE CENTERLINE UNLESS OTHERWISE NOTED.
10. ALL DIMENSIONS ARE TO THE CENTERLINE UNLESS OTHERWISE NOTED.

DRAWING NOTES:

- CONDUIT SHALL BE INSTALLED WITH DUCT WORK, LIGHTING FIXTURES AND STRUCTURAL MEMBERS, ETC. TO AVOID PENETRATING THROUGH STRUCTURAL MEMBERS.
- CONDUIT SHALL BE INSTALLED WITH DUCT WORK, LIGHTING FIXTURES AND STRUCTURAL MEMBERS, ETC. TO AVOID PENETRATING THROUGH STRUCTURAL MEMBERS.
- CONDUIT SHALL BE INSTALLED WITH DUCT WORK, LIGHTING FIXTURES AND STRUCTURAL MEMBERS, ETC. TO AVOID PENETRATING THROUGH STRUCTURAL MEMBERS.
- CONDUIT SHALL BE INSTALLED WITH DUCT WORK, LIGHTING FIXTURES AND STRUCTURAL MEMBERS, ETC. TO AVOID PENETRATING THROUGH STRUCTURAL MEMBERS.
- CONDUIT SHALL BE INSTALLED WITH DUCT WORK, LIGHTING FIXTURES AND STRUCTURAL MEMBERS, ETC. TO AVOID PENETRATING THROUGH STRUCTURAL MEMBERS.
- CONDUIT SHALL BE INSTALLED WITH DUCT WORK, LIGHTING FIXTURES AND STRUCTURAL MEMBERS, ETC. TO AVOID PENETRATING THROUGH STRUCTURAL MEMBERS.
- CONDUIT SHALL BE INSTALLED WITH DUCT WORK, LIGHTING FIXTURES AND STRUCTURAL MEMBERS, ETC. TO AVOID PENETRATING THROUGH STRUCTURAL MEMBERS.
- CONDUIT SHALL BE INSTALLED WITH DUCT WORK, LIGHTING FIXTURES AND STRUCTURAL MEMBERS, ETC. TO AVOID PENETRATING THROUGH STRUCTURAL MEMBERS.
- CONDUIT SHALL BE INSTALLED WITH DUCT WORK, LIGHTING FIXTURES AND STRUCTURAL MEMBERS, ETC. TO AVOID PENETRATING THROUGH STRUCTURAL MEMBERS.
- CONDUIT SHALL BE INSTALLED WITH DUCT WORK, LIGHTING FIXTURES AND STRUCTURAL MEMBERS, ETC. TO AVOID PENETRATING THROUGH STRUCTURAL MEMBERS.

EQUIPMENT NOTES:

- ◇ WIRELESS COAX SHALL BE INSTALLED WITH DUCT WORK, LIGHTING FIXTURES AND STRUCTURAL MEMBERS, ETC. TO AVOID PENETRATING THROUGH STRUCTURAL MEMBERS.

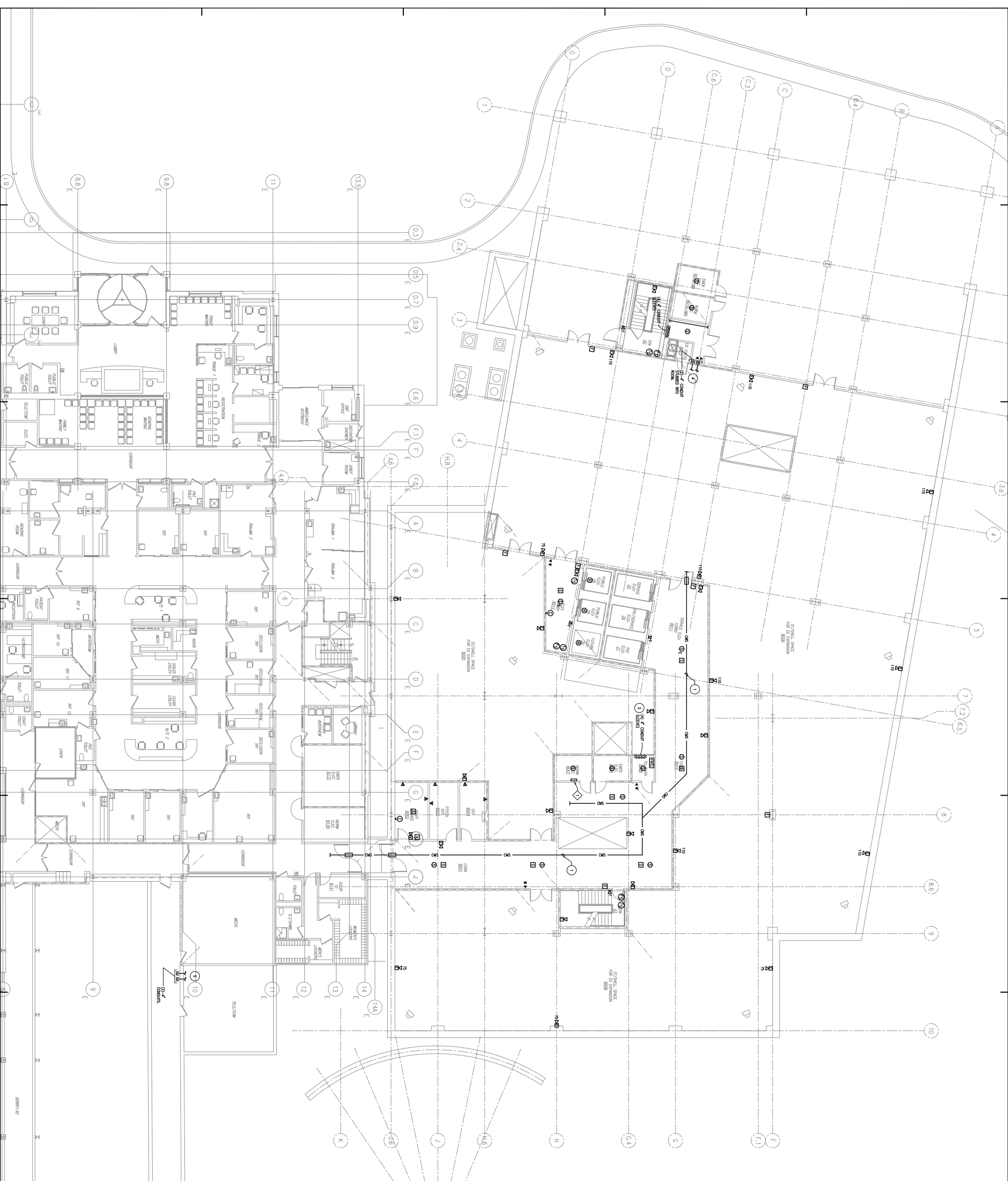

FOR PERMIT ONLY
NOT FOR CONSTRUCTION

SCALE: AS SHOWN
DATE: 09/27/2014
PROJECT: CHARLES STREET PROJECT - WIRELESS COAX

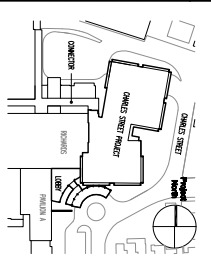

PRO
A ARCHITECTURE
PLANNING
INTERIORS
The Maine Center
1000 State Street
Portland, ME 04102
Tel: 603.761.1234
Fax: 603.761.1235
www.proarch.com

Maine Medical Center
Charles Street Project
Portland, Maine
MMC Project No. 21841

ELECTRICAL
SIGNAL PLAN

Commission No. 4822
Scale: 1/8" = 1'-0"
Date: 09/27/2014
Project: CHARLES STREET PROJECT - WIRELESS COAX

E40B