



Permitting and Inspections Department
Approved with Conditions

08/14/2018



Zoom to



Click on the image to view assessor's card info

Assessor's Information

Parcel ID 053 D007001
Lot Size 546333 sq.ft

Parcels Details

(2 of 2)

Find address or place

+

1

2

3



This page contains a detailed description of the Parcel ID you selected.

[New Search!](#)

Permitting and Inspections Department
Approved with Conditions

08/14/2018

Services

- Applications
- Doing Business
- Maps
- Tax Relief
- Tax Roll
- Q & A

[browse city services a-z](#)

[browse facts and links a-z](#)



Best viewed at 800x600, with Internet Explorer

Current Owner Information:

CBL 053 D007001
Land Use Type BENEVOLENT & CHARITABLE
 Verify legal use with Inspections Division
Property Location 22 BRAMHALL ST
Owner Information MAINE MEDICAL CENTER
 22 BRAMHALL ST
 PORTLAND ME 04102
Book and Page
Legal Description 53-D-7 54-H-1 64-C-1
 BRAMHALL ST 2-34
 CHARLES ST 2-10 GILMAN ST 11
 547246 SF

Current Rental Registration
Acres 12.563

Current Assessed Valuation:

TAX ACCT NO.	8160	OWNER OF RECORD AS OF APRIL 2017
LAND VALUE	\$4,723,600.00	MAINE MEDICAL CENTER
BUILDING VALUE	\$226,131,800.00	
HOSPITALS	(\$230,855,400.00)	22 BRAMHALL ST
NET TAXABLE - REAL ESTATE	\$0.00	PORTLAND ME 04102
TAX AMOUNT	\$0.00	

Any information concerning tax payments should be directed to the Treasury office at 874-8490 or [e-mailed](#).

Building Information:

Building 1

Year Built 1900
Style/Structure Type
Units 1
Square Feet 93816

[View Sketch](#) [View Map](#) [View Picture](#)

Building 2

Year Built 1929
Style/Structure Type
Units 1
Square Feet 51660

[View Sketch](#) No Maps [View Picture](#)

Building 3

Year Built 1956
Style/Structure Type
Units 1
Square Feet 95058

[View Sketch](#) No Maps [View Picture](#)



Line Medical Center banner image from 2009

Permitting and Inspections Department
Approved with Conditions

08/14/2018





Permitting and Inspections Department
Approved with Conditions

08/14/2018

Building 2



Building 4



Building 1

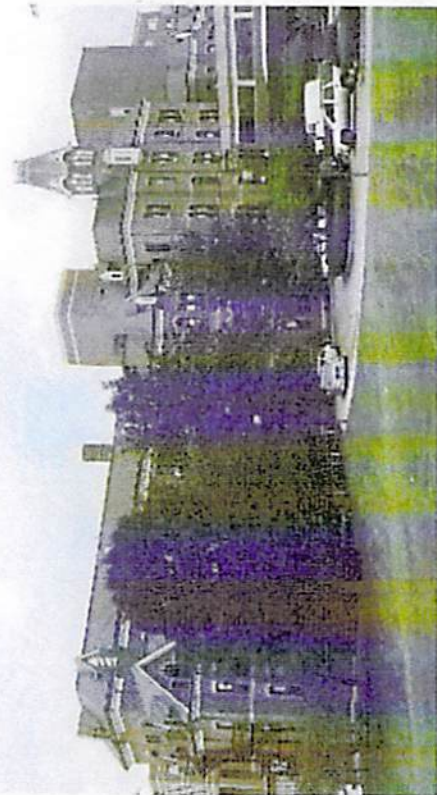

Building 3





Permitting and Inspections Department
Approved with Conditions

08/14/2018



Building 8



Building 7



Building 6

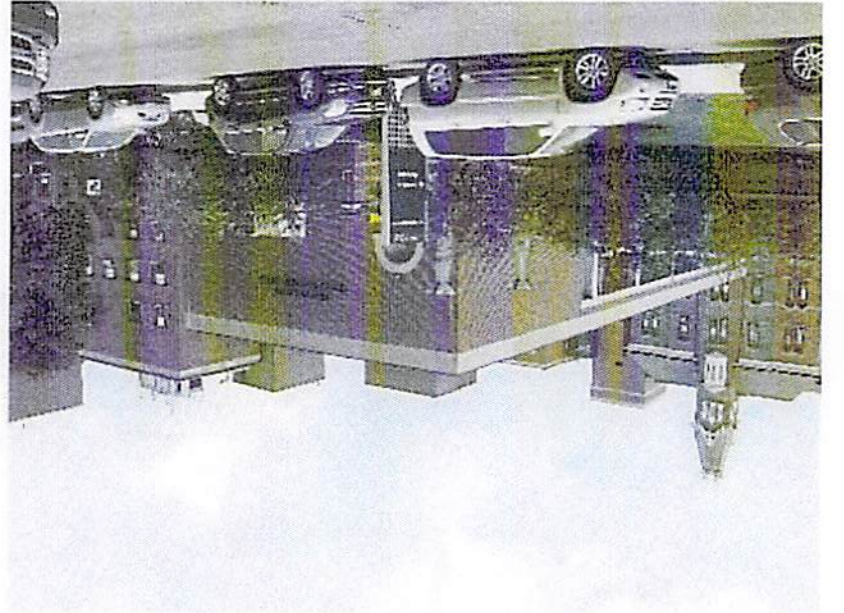

Building 5



Permitting and Inspections Department
Approved with Conditions

08/14/2018

Building 9

