

- 1 - NOT USED
- 2 - CONGRESS STREET
- 3 - VISITOR GARAGE
- 4 - EAST TOWER
- 5 - CENTRAL UTILITY PLANT
- 6 - BEAN BUILDING
- 7 - RICHMOND BUILDING
- 8 - MAINE GENERAL BUILDING

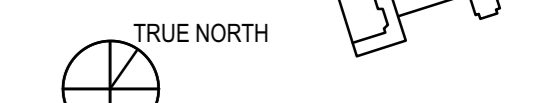
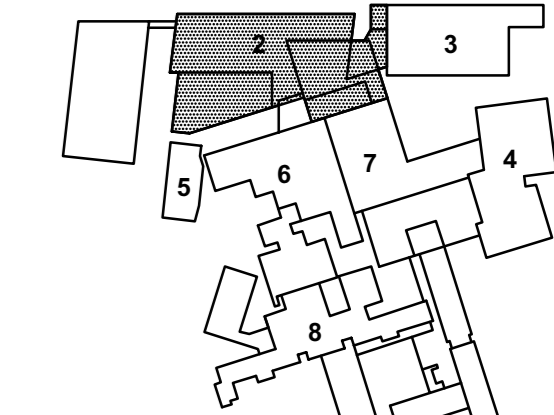

November 15, 2019

NO.	ADDENDUM NO.	DATE
1		01 MAY 20
	2	

Job Number 152189.000
 Drawn MAL
 Checked DLR
 Approved DLR

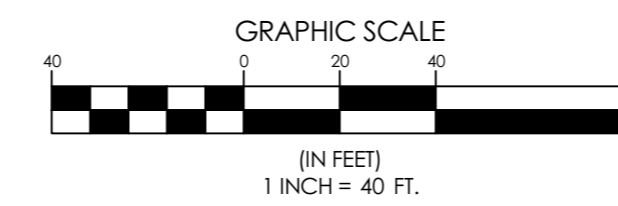

SHEETS C50-02 AND C50-2A REMOVED FROM DRAWING SET. SEE OFF-SITE IMPROVEMENT PLANS, DATED 04-17-20, FOR SIDEWALK, CURBING, RAMPS, SIGNAGE, AND PAVEMENT MARKING REVISIONS WITHIN CONGRESS STREET.

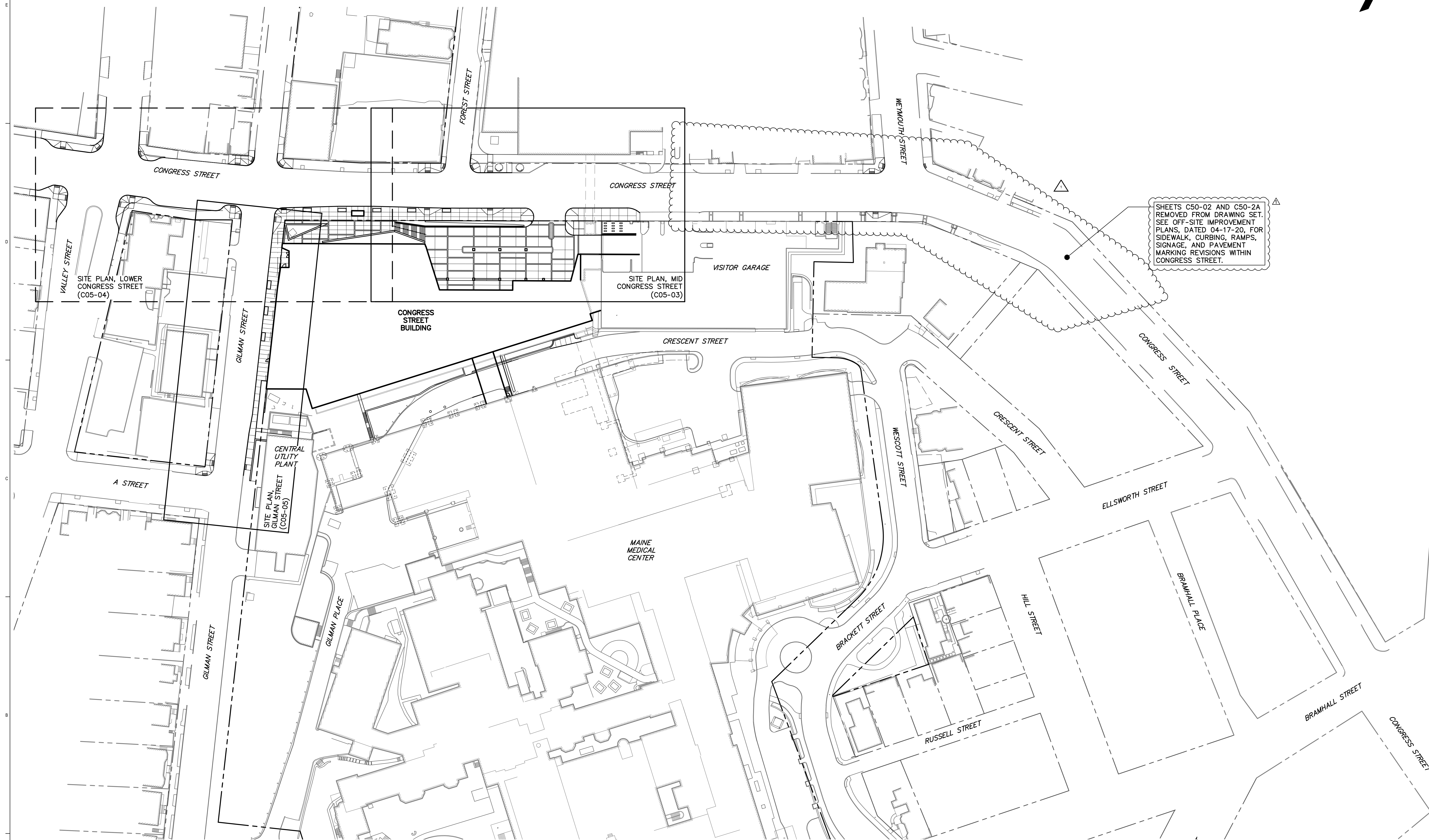
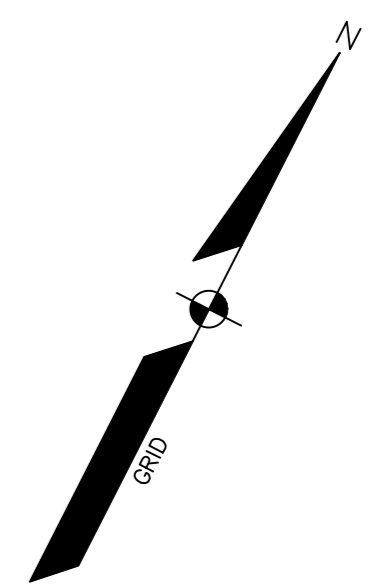

CITY OF PORTLAND
APPROVED SITE PLAN
Subject to Conditions of Approval and Standard Conditions

DATE of APPROVAL 12/17/2018 **C05-01**

PLANNER Helen Donaldson

PROJECT NO. 331-2018

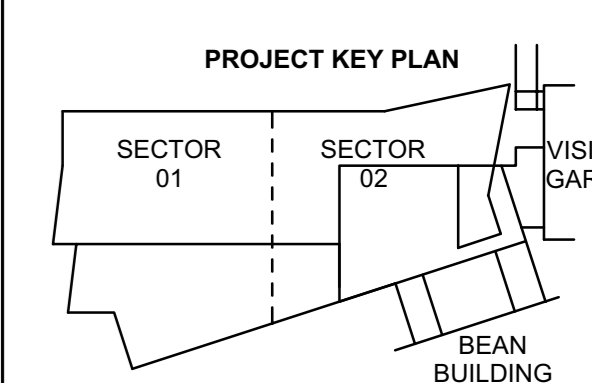
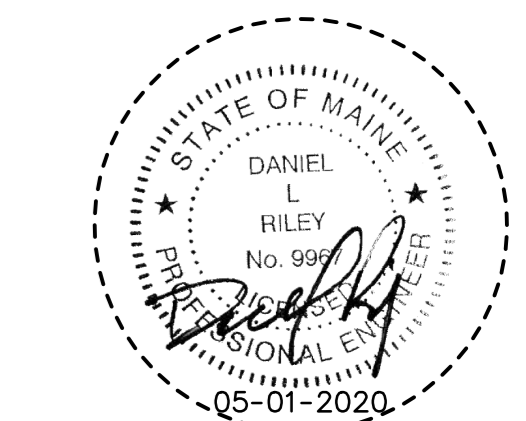

- 1 - NOT USED
- 2 - CONGRESS STREET
- 3 - VISITOR GARAGE
- 4 - EAST TOWER
- 5 - CENTRAL UTILITY PLANT
- 6 - BEAN BUILDING
- 7 - RICHARDS BUILDING
- 8 - MAINE GENERAL BUILDING

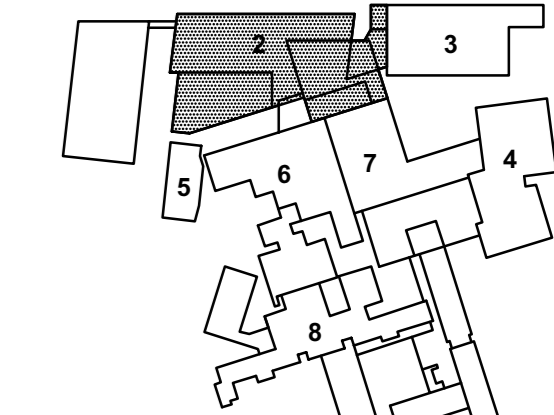

November 15, 2019

NO.	ADDENDUM NO.	DATE
1	01	01 MAY 20
NO.	ISSUE	DATE
Job Number	152189.000	
Drawn	MAL	
Checked	WTC	
Approved	DLR	



CITY OF PORTLAND
APPROVED SITE PLAN
Subject to Conditions of Approval and Standard Conditions

DATE OF APPROVAL 12/17/2019 605-03

PLANNER Helen Donaldson

PROJECT NO. 331-2018

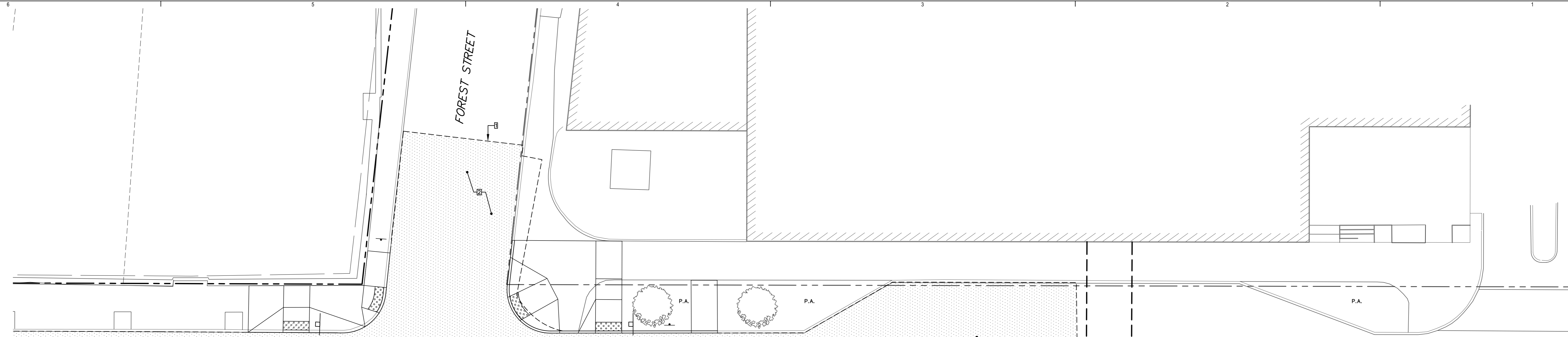
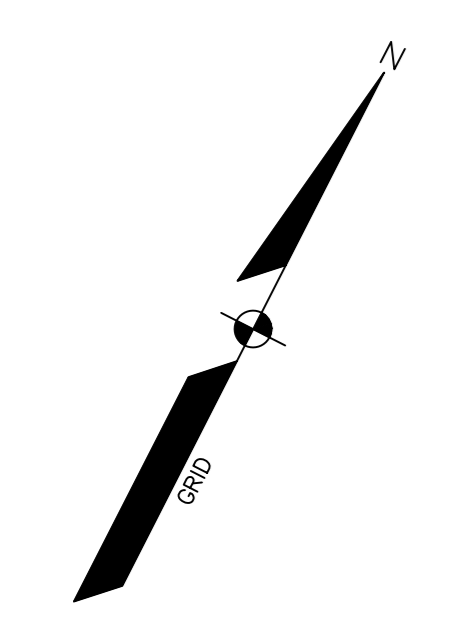

SEE OFF-SITE IMPROVEMENT PLANS, DATED 04-17-20, FOR SIDEWALK, CURBING, RAMPS, SIGNAGE, AND PAVEMENT MARKING REVISIONS WITHIN CONGRESS STREET.

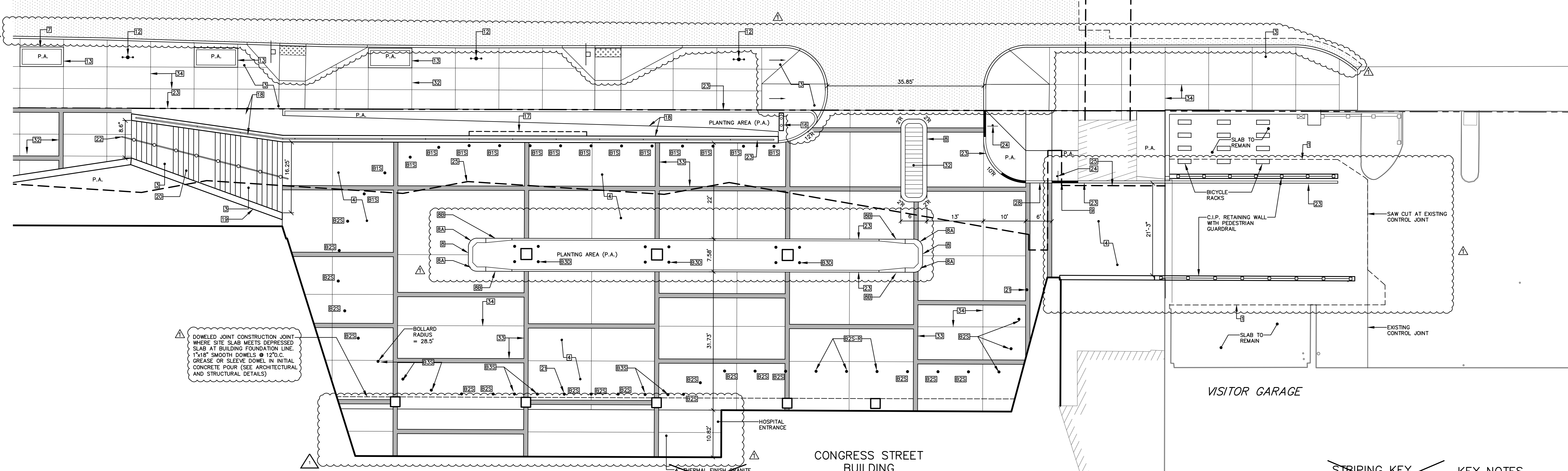

DOVELED JOINT CONSTRUCTION JOINT WHERE SITE SLAB MEETS DERESSED SLAB AT BUILDING FOUNDATION LINE. 1" X 1/8" SMOOTH DOWELS @ 12" O.C. GREASE OR SLEEVE DOWEL IN INITIAL CONCRETE POUR (SEE ARCHITECTURAL AND STRUCTURAL DETAILS).

HOSPITAL ENTRANCE
NORMAL FINISH GRANITE PAVING - MATCH EXISTING EXTERIOR LOBBY PAVING

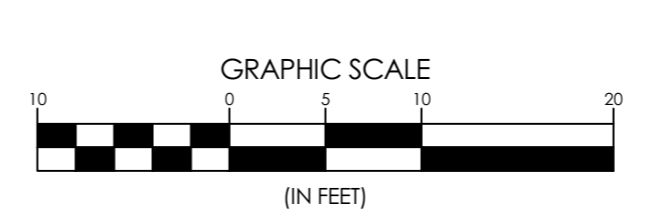

STRIPING KEY
SSWL SOLID SINGLE WHITE LINE
DSWL DASHED SINGLE WHITE LINE
SOLW SOLID DOUBLE YELLOW LINE

KEY NOTES

- 1 PAVEMENT SAW CUT
- 2 ASPHALT STREET PAVING
- 3 4" CONCRETE PAVING
- 4 10" CONCRETE PAVING WITH SNOWMELT
- 5 NEW SLOPED GRANITE CURB
- 6 TACTILE WARNING PLATES 2'-2" X 4'-4" (SEE ARCHITECTURAL PLAN)
- 7 RESET SALVAGED GRANITE CURB
- 8 NEW SLOPED GRANITE CURB
- 9 SLOPED GRANITE BULLNOSE CURB
- 10 TRANSITION GRANITE, SLOPED TO VERTICAL
- 11 TIP DOWN GRANITE CURB
- 12 2" X 12" GRANITE ACCENT BAND
- 13 3" X 12" GRANITE ACCENT BAND
- 14 SAW CUT CONTROL JOINT
- 15 METRO BUS STOP SIGN
- 16 12" WIDE PAINTED STOP BAR
- 17 CONCRETE BLOCK RETAINING WALL
- 18 UTILITY POLE TO REMAIN
- 19 POLE GUY TO REMAIN
- 20 CMP TO SET SIDEWALK GUY
- 21 BUILDING WALL EXTENSION
- 22 SHARED ONE-LANE SHOULDER - WHITE PAINT PER MUTCD STANDARDS
- 23 LEFT TURN ARROW - WHITE PAINT PER MUTCD STANDARDS
- 24 REVERSE SIDE OF CROSSWALK STRIPING TO EXISTING ROADWAYS
- 25 REVERSE SIDE OF CROSSWALK STRIPING TO EXISTING ROADWAYS

BOLLARD NOTES

- B13 6" FIXED SAFETY BOLLARD, ASTM F3016 S10-P1 RATED, SHALLOW MOUNT, STAINLESS GIBRALTAR MODEL G-1611F
- B23 6" FIXED SAFETY BOLLARD, ASTM F3016 S30-P1 RATED, SHALLOW MOUNT, STAINLESS GIBRALTAR MODEL G-1631F
- B25-B 6" FIXED SAFETY BOLLARD, ASTM F3016 S30-P1 RATED, SHALLOW MOUNT, STAINLESS GIBRALTAR MODEL G-1631F
- B30 6" FIXED CRASH BOLLARD, ASTM F2256-15 M50-P1 CERTIFIED STAND ALONE FOUNDATION BOLLARD, STAINLESS GIBRALTAR MODEL G-1030 (12 TOTAL, FOUR BOLLARDS AT EACH COLUMN IN ISLAND)

SHADED AREA INDICATES EXTENT OF SNOW MELT SYSTEM. SEE SHEET 30-01 FOR LOCATION OF STORM DRAIN STRUCTURES.

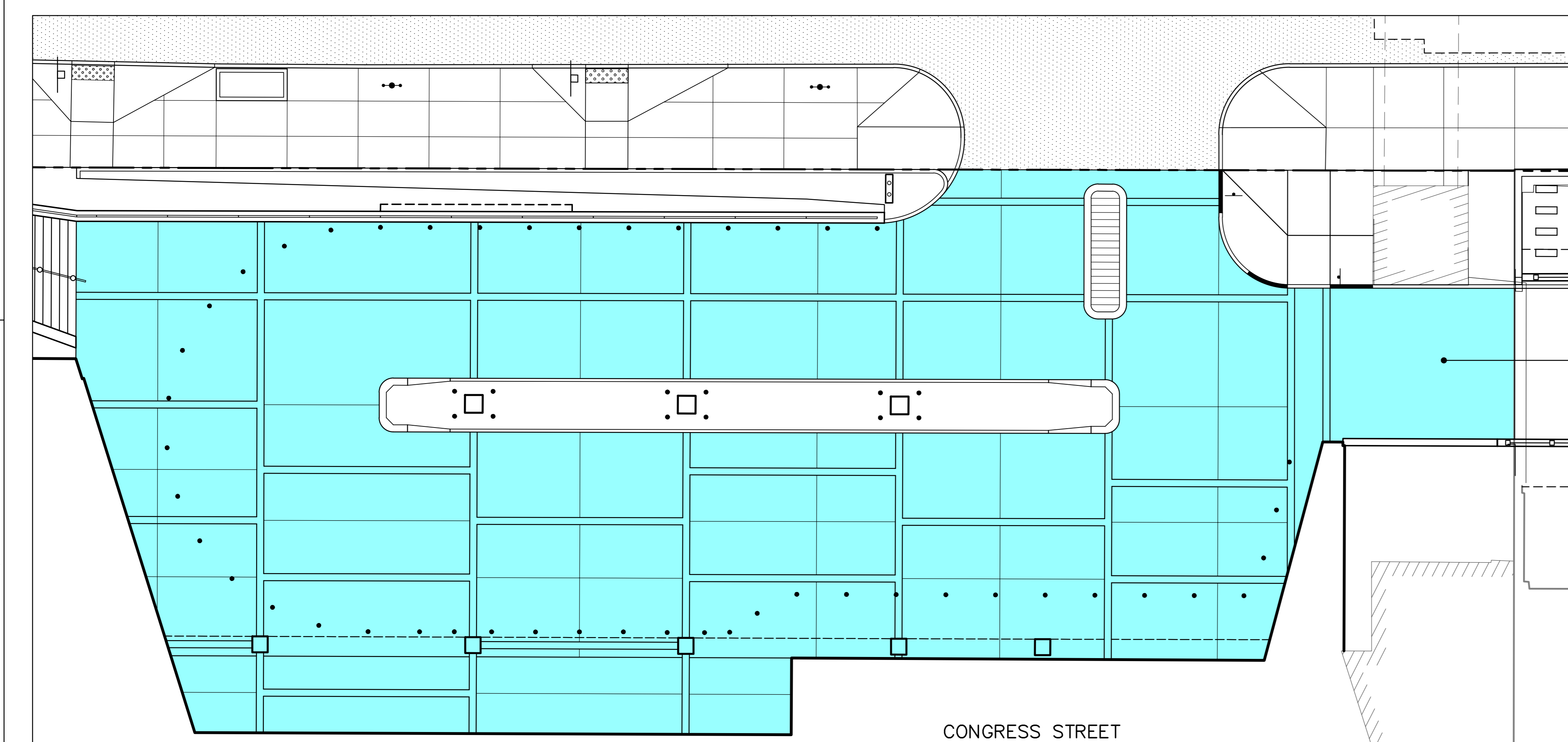
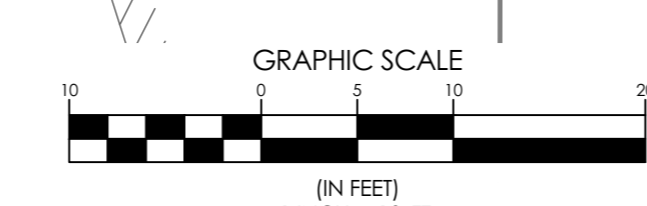

SNOW MELT DIAGRAM

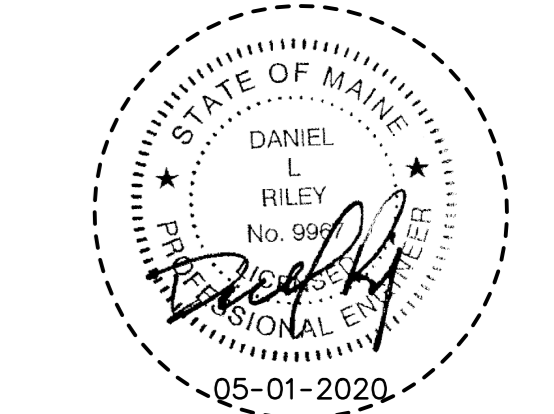

KEY PLANS

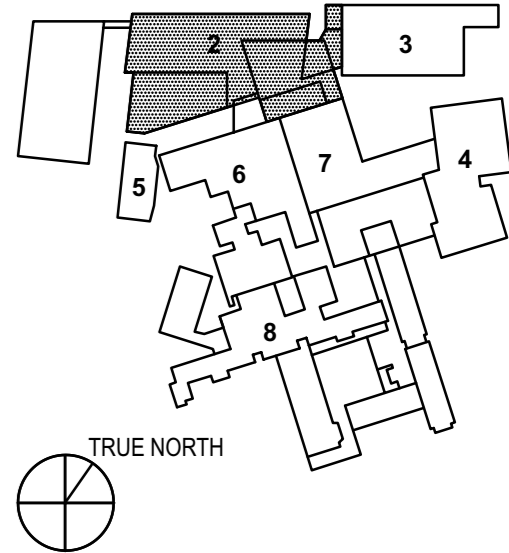
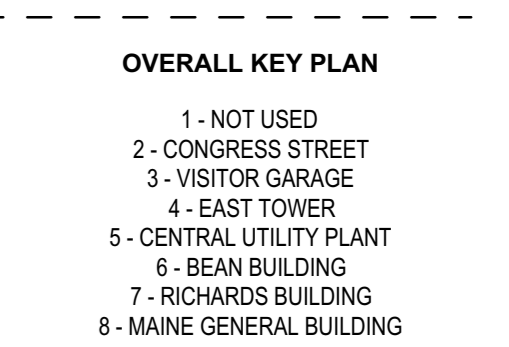
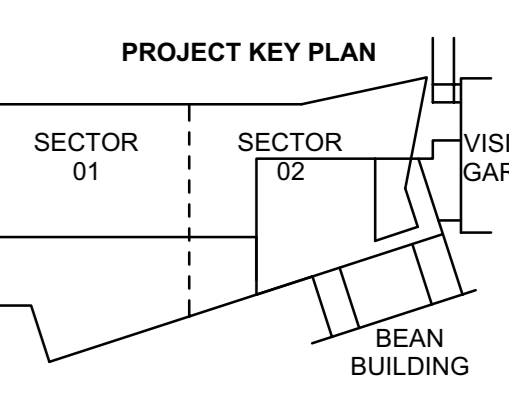

ISSUED FOR CONSTRUCTION
November 15, 2019

NO	ISSUE	DATE
1	ADDENDUM NO. 2	01 MAY 20

Job Number: 152189.000
Drawn: MAL
Checked: WTC
Approved: DLK

CITY OF PORTLAND
APPROVED SITE PLAN
Subject to Conditions of Approval and Standard Conditions

DATE OF APPROVAL: 12/17/2019
PLANNER: Helen Donaldson

PROJECT NO. 331-2018

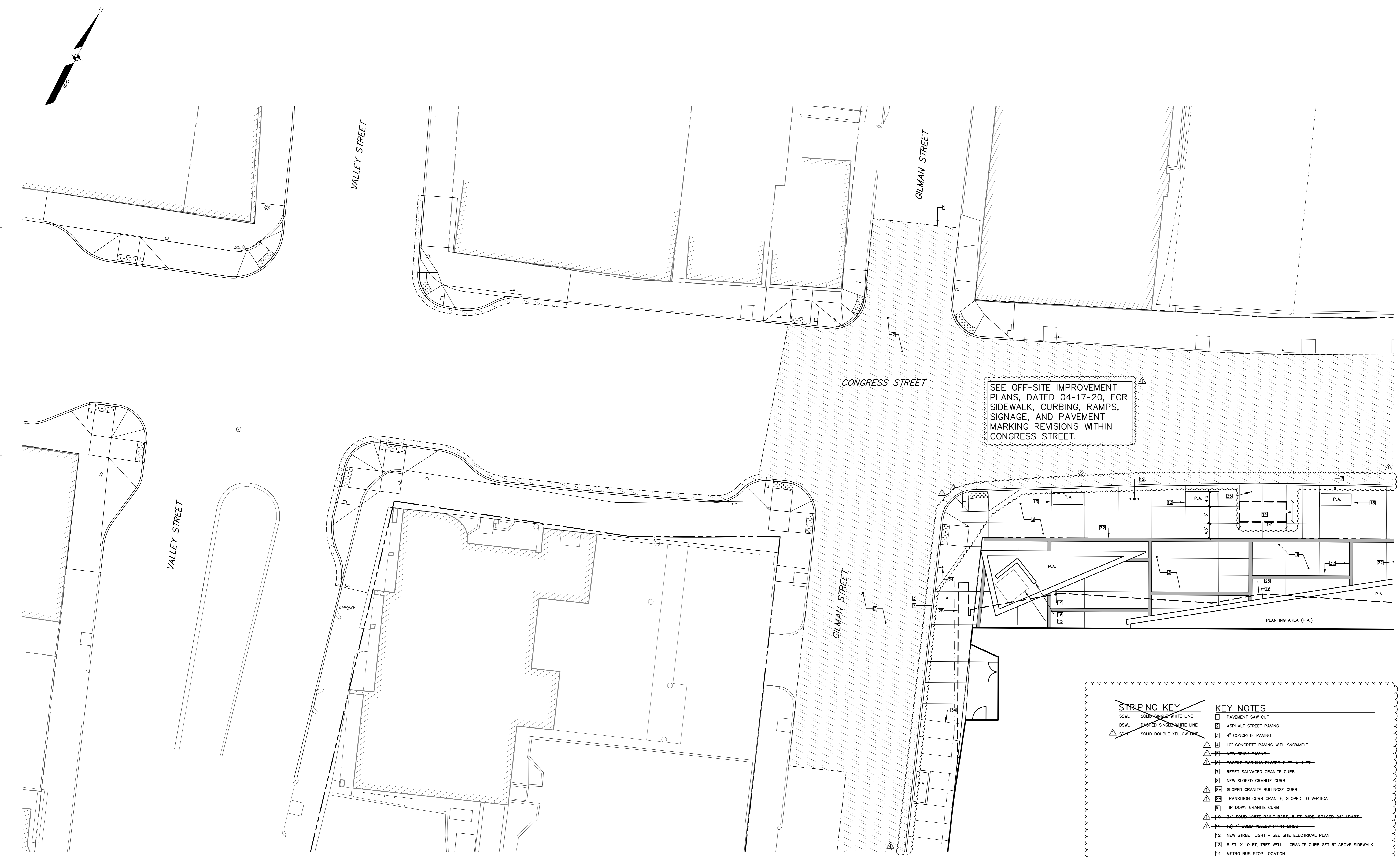

SEE OFF-SITE IMPROVEMENT PLANS, DATED 04-17-20, FOR SIDEWALK, CURBING, RAMPS, SIGNAGE, AND PAVEMENT MARKING REVISIONS WITHIN CONGRESS STREET.

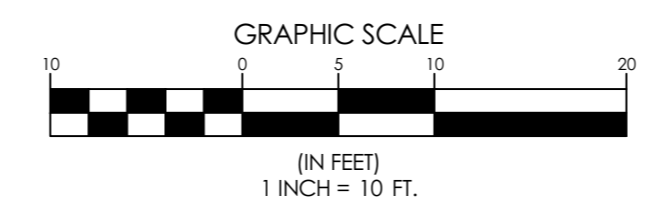

- STRIPING KEY**
- SSWL SOLID SINGLE WHITE LINE
 - ASWL ASPHALT STREET PAVING
 - DSWL DASHED SINGLE WHITE LINE
 - SSYL SOLID DOUBLE YELLOW LINE
- KEY NOTES**
- 1 PAVEMENT SAW CUT
 - 2 ASPHALT STREET PAVING
 - 3 4" CONCRETE PAVING
 - 4 10" CONCRETE PAVING WITH SNOWMELT
 - 5 NEW BRICK PAVING
 - 6 TACTILE WARNING PLATES 2 FT. X 1 FT.
 - 7 RESET SALVAGED GRANITE CURB
 - 8 NEW SLOPED GRANITE CURB
 - 9 SLOPED GRANITE BULLNOSE CURB
 - 10 TRANSITION CURB GRANITE, SLOPED TO VERTICAL
 - 11 TIP DOWN GRANITE CURB
 - 12 24" SOLID WHITE PAINT BARS, 6 FT. WIDE, GRADED 3/4" AWAY
 - 13 6" SOLID YELLOW PAINT LINES
 - 14 NEW STREET LIGHT - SEE SITE ELECTRICAL PLAN
 - 15 5 FT. X 10 FT. TREE WELL - GRANITE CURB SET 6" ABOVE SIDEWALK
 - 16 METRO BUS STOP LOCATION
 - 17 EXISTING TELEPHONE VAULT TO REMAIN
 - 18 MMC DIRECTIONAL SIGN - SEE SIGNAGE PLAN BY OTHERS
 - 19 MMC PRIMARY SIGN ON BATTER WALL - SEE SIGNAGE PLAN BY OTHERS
 - 20 BATTERED RETAINING WALL
 - 21 18" SEAT WALL
 - 22 GRANITE STAIR - 5 RISERS PER FLIGHT
 - 23 STAINLESS STEEL BOLLARD
 - 24 REMOVABLE BOLLARD
 - 25 STAINLESS STEEL HANDRAIL
 - 26 NEW TYPE 1 GRANITE CURB SET 6" ABOVE PAVING
 - 27 STOP SIGN
 - 28 BUILDING CANOPY
 - 29 EGRESS STAIR - SEE ARCHITECTURAL PLANS
 - 30 BRIDGE CONNECTOR - SEE ARCHITECTURAL PLANS
 - 31 RESET CURB FLUSH W/STREET
 - 32 PARKING LEFT / NO PARKING RIGHT
 - 33 PARKING RIGHT / NO PARKING LEFT
 - 34 ONE-LANE CHANGING - WHITE PAINT PER MUTCD STANDARD
 - 35 2' X 12" GRANITE ACCENT BAND
 - 36 3' X 12" GRANITE ACCENT BAND
 - 37 SAW CUT CONTROL JOINT
 - 38 METRO BUS STOP SIGN
 - 39 12" WHITE PAINTED STOP BAR
 - 40 CONCRETE BLOCK RETAINING WALL
 - 41 UTILITY POLE TO REMAIN
 - 42 POLE GUY TO REMAIN
 - 43 CMP TO SET SIDEWALK GUY
 - 44 BUILDING WALL EXTENSION - SEE ARCHITECTURAL PLANS
 - 45 SHARED ONE-LANE SWING - WHITE PAINT PER MUTCD STANDARD
 - 46 LEFT-TURN ARROW - WHITE PAINT PER MUTCD STANDARD
 - 47 REPLACE TOP OF CATCH BASIN WITH NEW OCCUPYING ONE - ROTATE
 - 48 COVER-OUT OF SIDEWALK STRIPING



DATE OF APPROVAL: 12/17/2019
PLANNER: Helen Donaldson

PROJECT NO. 331-2018

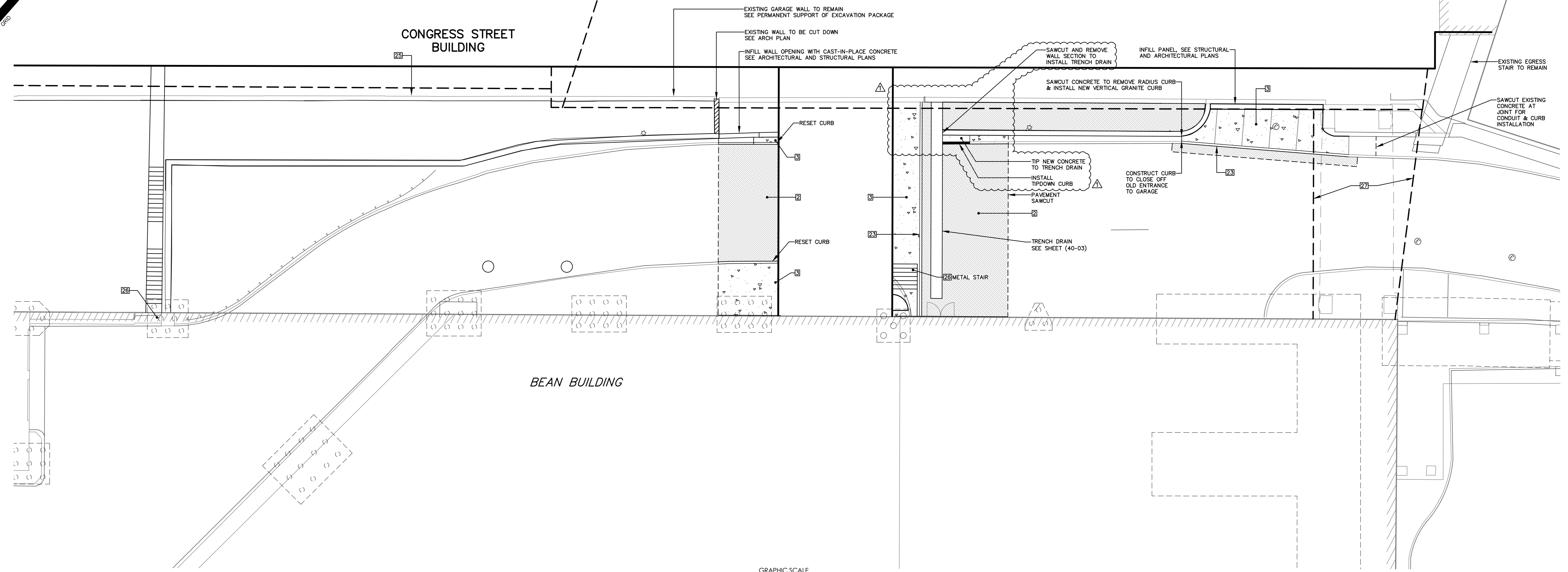
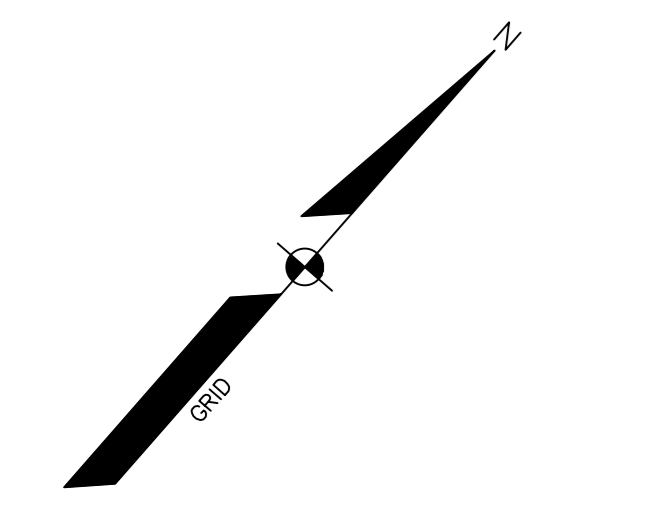
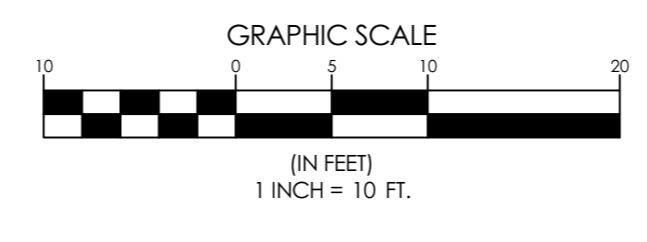
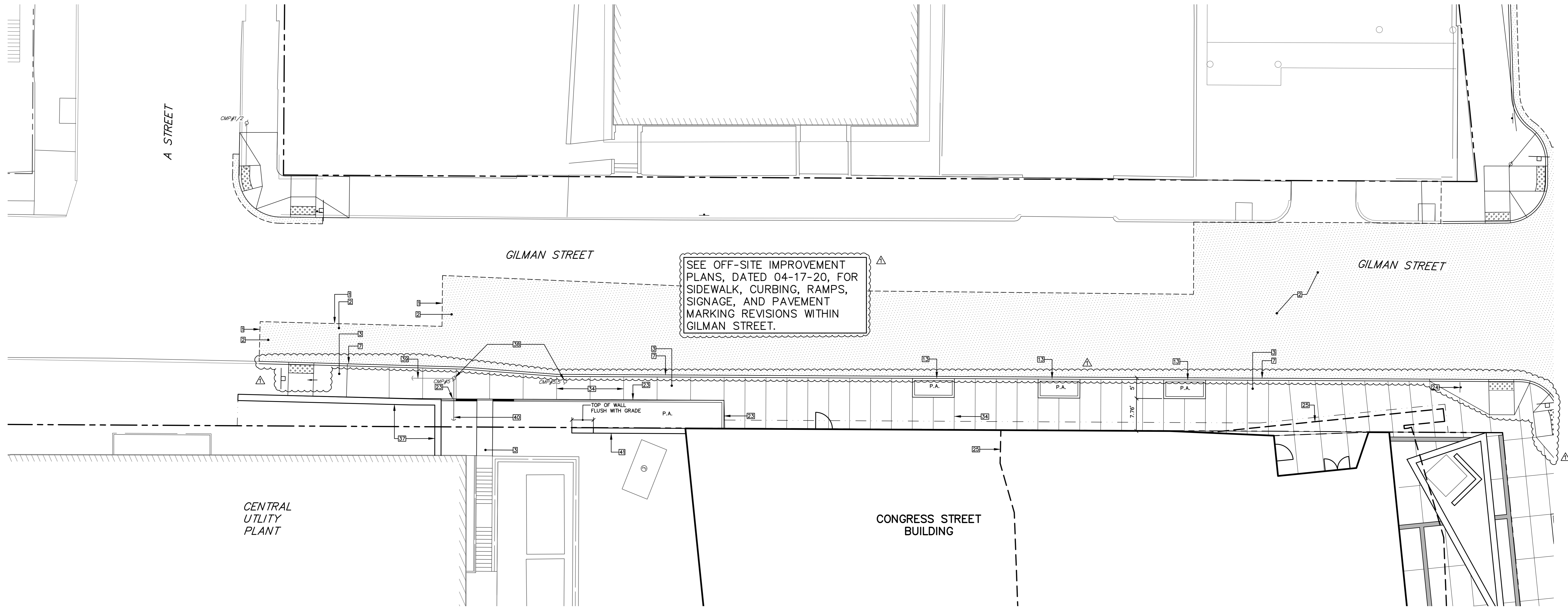
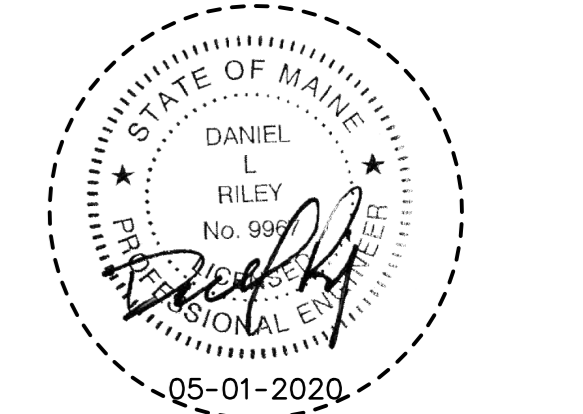

STRIPING KEY

- SSML SOLID SINGLE WHITE LINE
- DSML DASHED SINGLE WHITE LINE
- SDML SOLID DOUBLE YELLOW LINE

- KEY NOTES**
- 1 PAVEMENT SAW CUT
 - 2 ASPHALT STREET PAVING
 - 3 4" CONCRETE PAVING
 - 4 10" CONCRETE PAVING WITH SNOWMELT
 - 5 NEW DRAIN PAVING
 - 6 FABRIC WARNING PLATES 2 FT. X 4 FT.
 - 7 RESET SALVAGED GRANITE CURB
 - 8 NEW SLOPED GRANITE CURB
 - 9 SLOPED GRANITE BULLNOSE CURB
 - 10 TRANSITION CURB GRANITE, SLOPED TO VERTICAL
 - 11 TIP DOWN GRANITE CURB
 - 12 3/4" SOLID WHITE PAINT BAND, 6 FT. WIDE, SPACED 34" APART
 - 13 1" SOLID YELLOW PAINT LINE
 - 14 NEW STREET LIGHT - SEE SITE ELECTRICAL PLAN
 - 15 5 FT. X 10 FT. TREE WELL - GRANITE CURB SET 6" ABOVE SIDEWALK
 - 16 METRO BUS STOP LOCATION
 - 17 EXISTING TELEPHONE VAULT TO REMAIN
 - 18 MMC DIRECTIONAL SIGN - SEE SIGNAGE PLAN BY OTHERS
 - 19 MMC PRIMARY SIGN ON BATTER WALL - SEE SIGNAGE PLAN BY OTHERS
 - 20 BATTERED RETAINING WALL
 - 21 18" SEAT WALL
 - 22 GRANITE STAIR - 5 RISERS PER FLIGHT
 - 23 STAINLESS STEEL BOLLARD
 - 24 REMOVABLE BOLLARD
 - 25 STAINLESS STEEL HANDRAIL
 - 26 NEW TYPE 1 GRANITE CURB SET 6" ABOVE PAVING
 - 27 STOP SIGN
 - 28 BUILDING CANOPY
 - 29 EGRESS STAIR - SEE ARCHITECTURAL PLANS
 - 30 BRIDGE CONNECTOR - SEE ARCHITECTURAL PLANS
 - 31 RESET CURB FLUSH W/STREET
 - 32 PARKING LEFT / NO PARKING RIGHT
 - 33 PARKING RIGHT / NO PARKING LEFT
 - 34 ONE-LANE BARRAGE - WHITE PAINT PER AUTO-CHANGEBAND
 - 35 2" X 12" GRANITE ACCENT BAND
 - 36 3" X 12" GRANITE ACCENT BAND
 - 37 SAW CUT CONTROL JOINT
 - 38 METRO BUS STOP SIGN
 - 39 12" WHITE PAINTED STOP BAR
 - 40 CONCRETE BLOCK RETAINING WALL
 - 41 UTILITY POLE TO REMAIN
 - 42 POLE GUY TO REMAIN
 - 43 CMP TO SET SIDEWALK GUY
 - 44 BUILDING WALL EXTENSION - SEE ARCHITECTURAL PLANS
 - 45 CHANGEBAND ONE-LANE BARRAGE - WHITE PAINT PER AUTO-CHANGEBAND
 - 46 LEFT-RUN BARRAGE - WHITE PAINT PER AUTO-CHANGEBAND
 - 47 REMOVE TOP OF CROSS-BARRAGE WITH NEW CONCRETE CURB - INDICATE COVER-UP OF CROSSWALK STRIPING TO EXTENT FEASIBLE

KEY PLANS

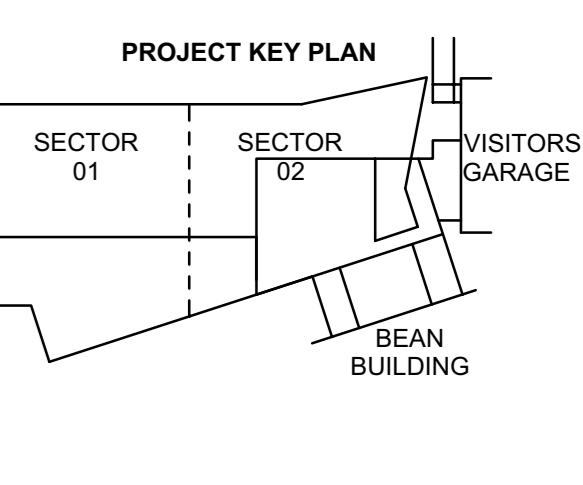

OVERALL KEY PLAN

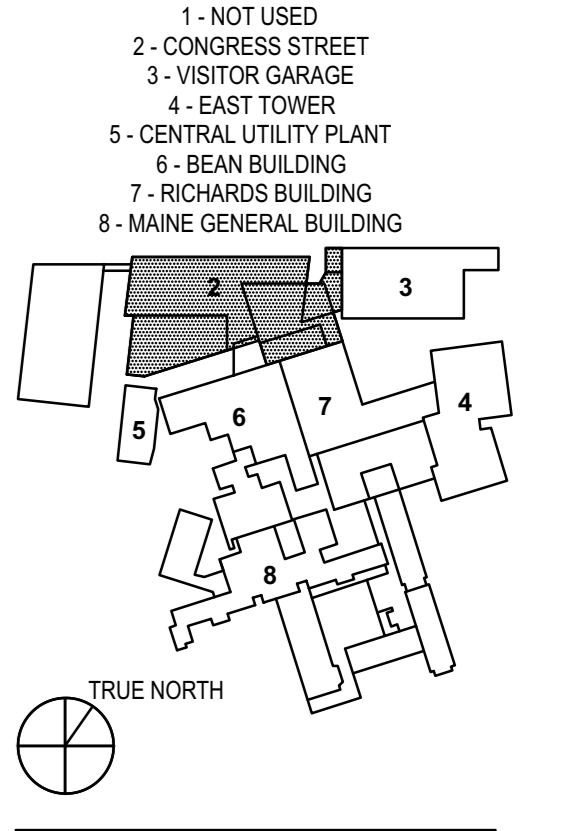

ISSUED FOR CONSTRUCTION
November 15, 2019

NO	ISSUE	DATE
1	ADDENDUM NO. 2	01 MAY 20

Job Number 152189.000
Drawn MAL
Checked WTC
Approved DLR



CITY OF PORTLAND
APPROVED SITE PLAN
Subject to Conditions of Approval and Standard Conditions

DATE of APPROVAL 12/17/2019 05-05

PLANNER Helen Donaldson

PROJECT NO. 331-2018

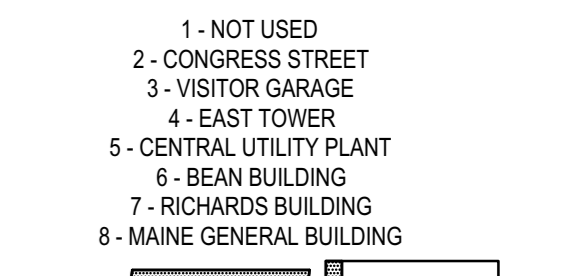
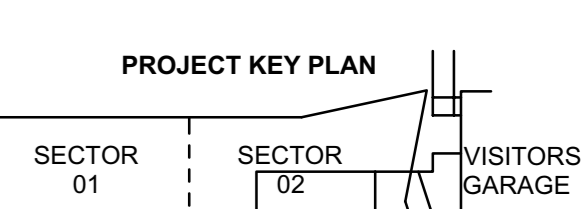
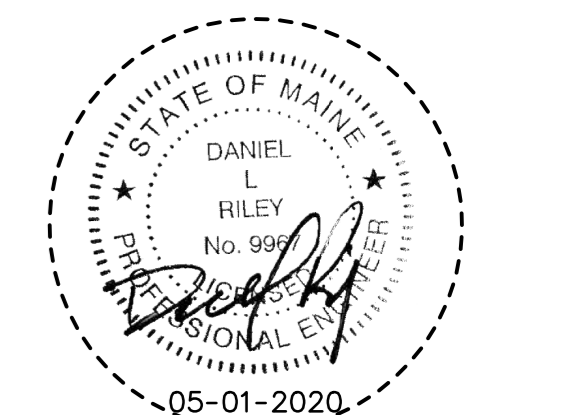

Table with columns: No, Issue, Date. Includes Addendum No. 2 dated 01 May 20.

Table with columns: Job Number (152189.000), Drawn (MALMAM), Checked (DLR), Approved (DLR).

CITY OF PORTLAND
APPROVED SITE PLAN
Subject to Conditions of Approval
and Standard Conditions

12/17/2018
C11-01

DATE OF APPROVAL
PLANNER: Helen Donaldson
PROJECT NO. 331-2018

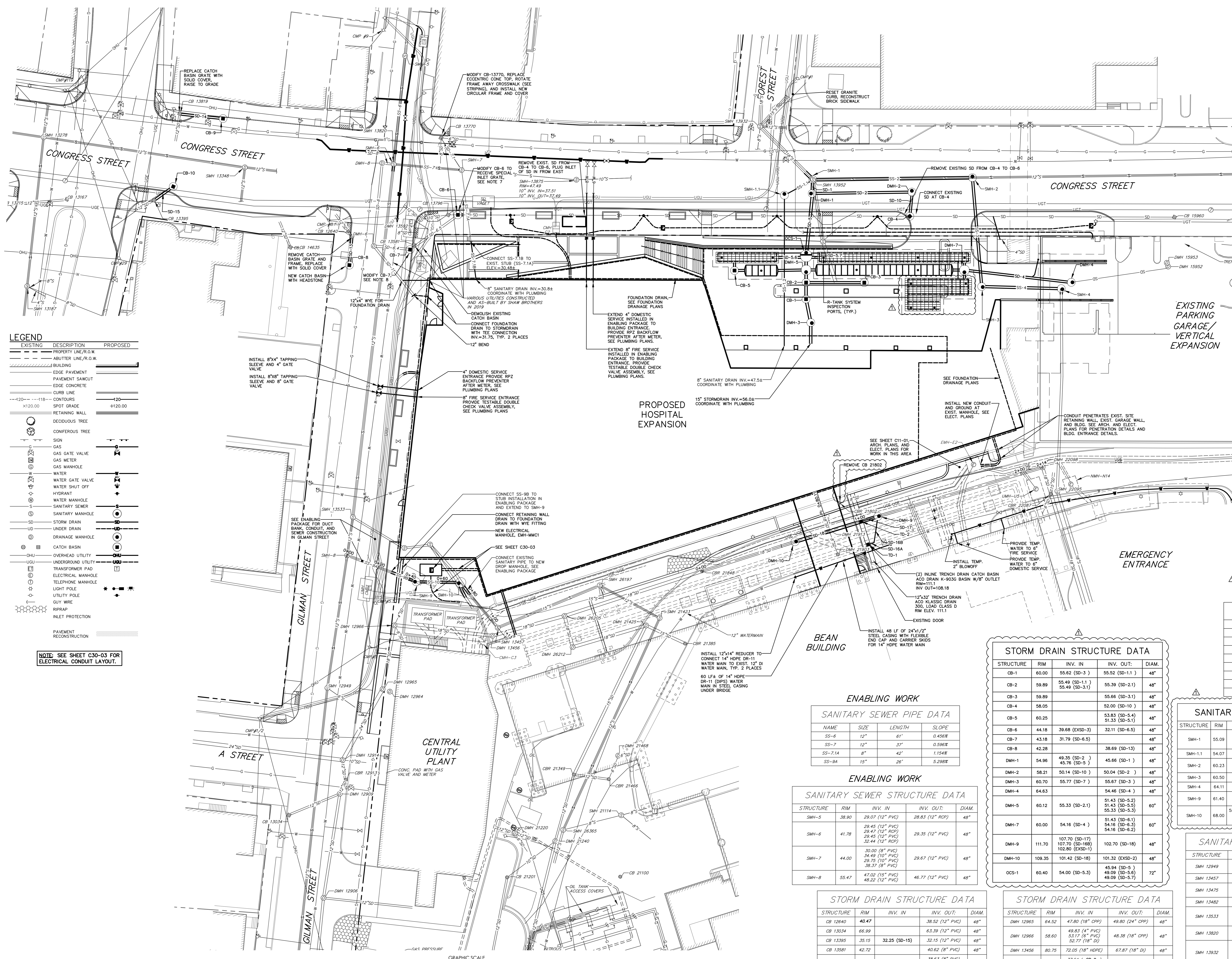

STORM DRAIN PIPE DATA table with columns: NAME, SIZE, LENGTH, SLOPE. Lists various storm drain sections like EXSD-1 through SD-18A.

SANITARY SEWER PIPE DATA table with columns: NAME, SIZE, LENGTH, SLOPE. Lists sanitary sewer sections like SS-1.1 through SS-10.

STORM DRAIN STRUCTURE DATA table with columns: STRUCTURE, RIM, INV. IN, INV. OUT., DIAM. Lists structures CB-1 through CB-10.

SANITARY SEWER STRUCTURE DATA table with columns: STRUCTURE, RIM, INV. IN, INV. OUT., DIAM. Lists structures SMH-1 through SMH-10.

ENABLING WORK SANITARY SEWER PIPE DATA table with columns: NAME, SIZE, LENGTH, SLOPE. Lists enabling work sections SS-6 through SS-9A.

ENABLING WORK SANITARY SEWER STRUCTURE DATA table with columns: STRUCTURE, RIM, INV. IN, INV. OUT., DIAM. Lists enabling work structures SMH-5 through SMH-8.

ENABLING WORK STORM DRAIN STRUCTURE DATA table with columns: STRUCTURE, RIM, INV. IN, INV. OUT., DIAM. Lists enabling work structures CB-1370 through CB-2100.

ENABLING WORK STORM DRAIN STRUCTURE DATA table with columns: STRUCTURE, RIM, INV. IN, INV. OUT., DIAM. Lists enabling work structures DMH-1 through DMH-10.

LEGEND table with columns: EXISTING, DESCRIPTION, PROPOSED. Lists symbols for various utility lines, structures, and features.

NOTE: SEE SHEET C30-03 FOR ELECTRICAL CONDUIT LAYOUT.

NOTES: 1. THE CONTRACTOR SHALL EXCAVATE TEST PITS TO LOCATE AND CONFIRM THE DEPTH OF WATER AND GAS MAINS... 2. THE PORTLAND WATER DISTRICT (PWD) WILL BE REPLACING THE 8" WATER MAIN IN CONGRESS STREET...

NOTES: 3. CATCH BASIN CB-6 IS TO BE INSTALLED IN THE ENABLING PACKAGE... 4. CATCH BASIN CB-7 IS TO BE INSTALLED IN THE ENABLING PACKAGE... 5. EXISTING WATER MAINS ARE INSTALLED AT APPROXIMATELY 4' OF COVER...

ENABLING WORK STORM DRAIN PIPE DATA table with columns: NAME, SIZE, LENGTH, SLOPE. Lists enabling work sections SD-6 through SD-11.

ENABLING WORK STORM DRAIN STRUCTURE DATA table with columns: STRUCTURE, RIM, INV. IN, INV. OUT., DIAM. Lists enabling work structures CB-6 through CB-11.

ENABLING WORK SANITARY SEWER PIPE DATA table with columns: NAME, SIZE, LENGTH, SLOPE. Lists enabling work sections SS-6 through SS-9A.

ENABLING WORK SANITARY SEWER STRUCTURE DATA table with columns: STRUCTURE, RIM, INV. IN, INV. OUT., DIAM. Lists enabling work structures SMH-5 through SMH-8.

ENABLING WORK STORM DRAIN STRUCTURE DATA table with columns: STRUCTURE, RIM, INV. IN, INV. OUT., DIAM. Lists enabling work structures DMH-1 through DMH-10.

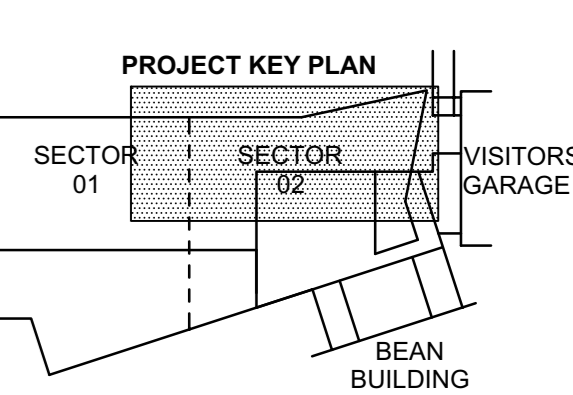
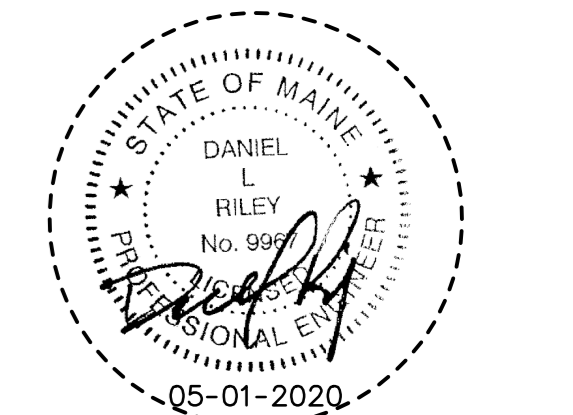

- 1- NOT USED
- 2- CONGRESS STREET
- 3- VISITOR GARAGE
- 4- EAST TOWER
- 5- CENTRAL UTILITY PLANT
- 6- BEAN BUILDING
- 7- RICHMOND BUILDING
- 8- MAINE GENERAL BUILDING

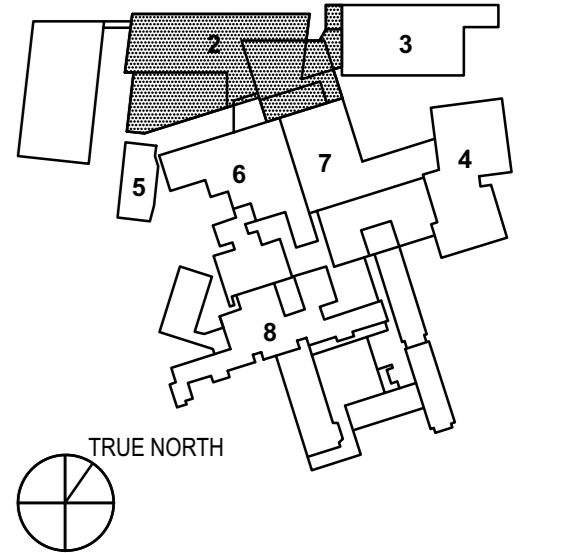

November 15, 2019

NO.	ISSUE	DATE
1	ADDENDUM NO. 2	01 MAY 20
Job Number	152189.000	
Drawn	MALAMAM	
Checked	DLR	
Approved	DLR	

CITY OF PORTLAND
APPROVED SITE PLAN
Subject to Conditions of Approval and Standard Conditions

DATE of APPROVAL 12/17/2019 **C30-01**

PLANNER Helen Donaldson

PROJECT NO. 331-2018

LEGEND

EXISTING	DESCRIPTION	PROPOSED
---	PROPERTY LINE, R.O.W.	---
---	ABUTTER LINE, R.O.W.	---
---	BUILDING	---
---	EDGE PAVEMENT	---
---	PAVEMENT SAWCUT	---
---	EDGE CONCRETE	---
---	CURB LINE	---
---	CONTOURS	---
---	SPOT GRADE	---
---	RETAINING WALL	---
---	DECEIDUOUS TREE	---
---	CONIFEROUS TREE	---
---	SIEN	---
---	GAS	---
---	GAS GATE VALVE	---
---	GAS METER	---
---	GAS MANHOLE	---
---	WATER	---
---	WATER GATE VALVE	---
---	WATER SHUT OFF	---
---	HYDRANT	---
---	WATER MANHOLE	---
---	SANITARY SEWER	---
---	SANITARY MANHOLE	---
---	STORM DRAIN	---
---	UNDER DRAIN	---
---	DRAINAGE MANHOLE	---
---	CATCH BASIN	---
---	OVERHEAD UTILITY	---
---	UNDERGROUND UTILITY	---
---	TRANSFORMER PAD	---
---	ELECTRICAL MANHOLE	---
---	TELEPHONE MANHOLE	---
---	LIGHT POLE	---
---	UTILITY POLE	---
---	GUY WIRE	---
---	REBAR	---
---	INLET PROTECTION	---

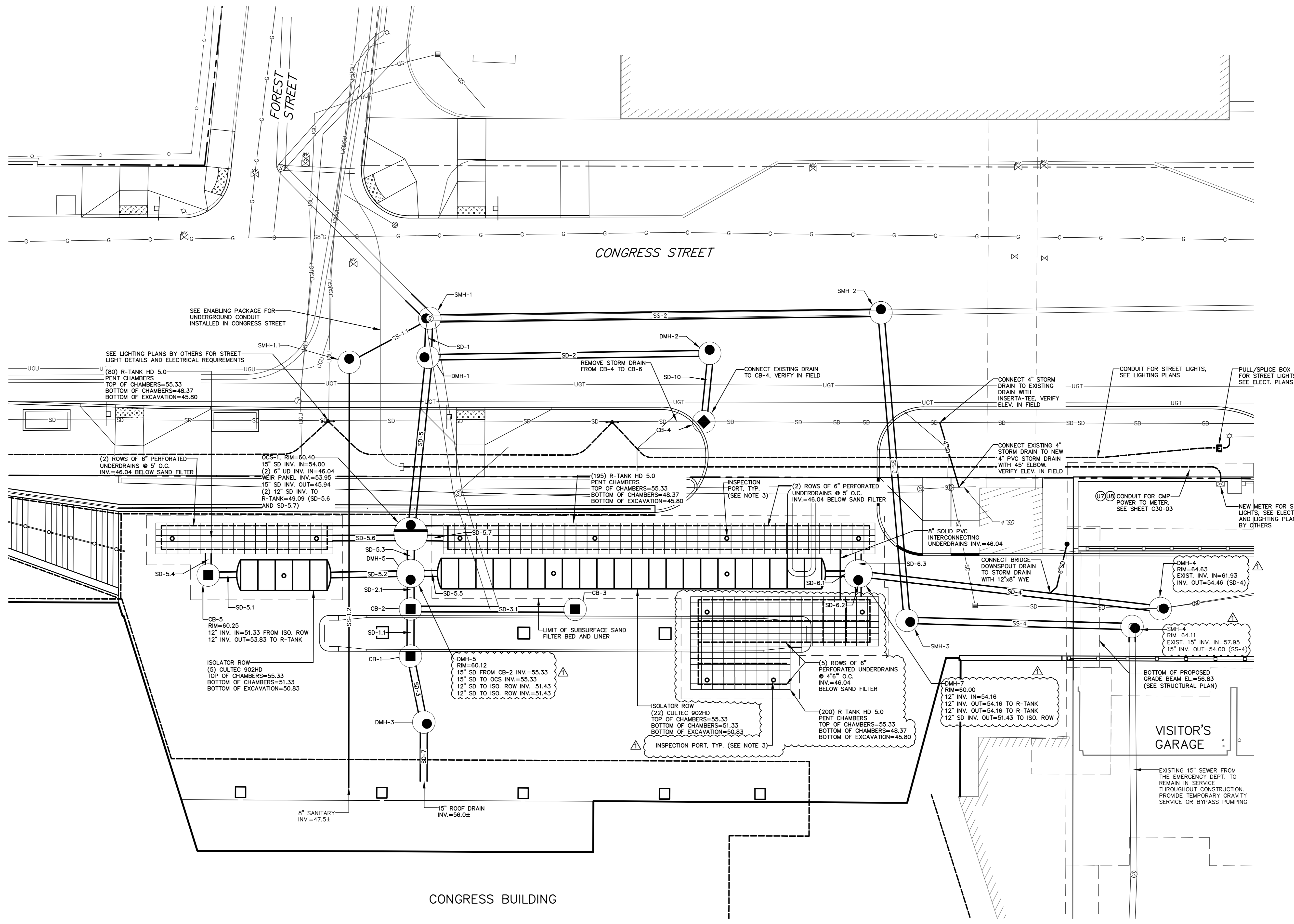

SANITARY SEWER STRUCTURE DATA

STRUCTURE	RIM	INV. IN	INV. OUT	DIAM.
SMH 13932	52.64	43.42 (15" ROP) 44.64 (12" PVC) 45.64 (18" ROP)	40.64 (18" ROP)	48"
SMH 13952	52.64	45.89 (12" PVC) 45.98 (18" ROP)	44.61 (18" ROP)	48"

SANITARY SEWER STRUCTURE DATA

STRUCTURE	RIM	INV. IN	INV. OUT	DIAM.
SMH-1	55.09	44.71 (SS-2) 46.80 (SS-1) 45.63 (SD-1)	44.61 (SS-13952)	48"
SMH-1.1	54.07	47.04 (SS-1.2)	46.94 (SS-1.1)	48"
SMH-2	60.23	51.41 (SS-16008 RECONNECT)	50.77 (SS-2)	48"
SMH-3	60.50	52.24 (SS-4)	52.14 (SS-3)	48"
SMH-4	64.11	57.95 (SS-11069)	54.00 (SS-4)	48"

SANITARY SEWER PIPE DATA

NAME	SIZE	LENGTH	SLOPE
SS-1.1	8"	15'	0.38%
SS-1.2	8"	88'	0.52%
SS-2	18"	92'	6.00%
SS-3	15"	62'	1.51%
SS-4	15"	44'	4.02%

STORM DRAIN STRUCTURE DATA

STRUCTURE	RIM	INV. IN	INV. OUT	DIAM.
CB-1	60.00	55.62 (SD-3)	55.52 (SD-1.1)	48"
CB-2	59.89	55.49 (SD-1.1) 55.49 (SD-3.1)	55.39 (SD-2.1)	48"
CB-3	59.89		55.66 (SD-3.1)	48"
CB-4	58.05	54.27 (SD-15960)	52.00 (SD-10)	48"
CB-5	60.25		53.83 (SD-5.4) 51.33 (SD-5.1)	48"
CB-6	42.38		38.69 (SD-13)	48"
DMH-1	54.96	49.35 (SD-2) 43.76 (SD-5)	45.66 (SD-1)	48"
DMH-2	58.21	50.14 (SD-10)	50.04 (SD-2)	48"
DMH-3	60.70	61.93 (SD-68)	55.67 (SD-3)	48"
DMH-4	64.63		54.46 (SD-4)	48"
DMH-5	60.12	55.33 (SD-2.1)	51.43 (SD-5.2) 51.43 (SD-5.3) 55.33 (SD-5.3)	60"
DMH-7	60.00	54.16 (SD-4)	51.43 (SD-6.1) 54.16 (SD-6.3) 54.16 (SD-6.2)	60"

STORM DRAIN PIPE DATA

NAME	SIZE	LENGTH	SLOPE
EXSD-1	18"	9'	3.16%
EXSD-2	18"	5'	1.72%
SD-1	15"	4'	0.73%
SD-1.1	15"	6'	0.50%
SD-2	12"	56'	1.24%
SD-2.1	15"	3'	1.98%
SD-3	15"	10'	0.48%
SD-3.1	12"	31'	0.55%
SD-4	12"	60'	0.50%
SD-5	15"	33'	0.55%
SD-5.1	12"	4'	0.00%
SD-5.2	12"	14'	0.81%
SD-5.3	15"	3'	46.24%
SD-5.4	12"	3'	0.00%
SD-5.5	12"	3'	5.56%
SD-5.6	12"	14'	0.00%
SD-5.7	12"	4'	0.00%
SD-6	12"	46'	2.17%
SD-6.1	12"	4'	3.48%
SD-6.2	12"	2'	0.00%
SD-6.3	12"	2'	0.00%
SD-6.4	12"	20'	0.75%
SD-6.5	12"	31'	1.02%
SD-7	15"	11'	2.18%
SD-8	12"	2'	0.84%
SD-10	12"	11'	17.54%
SD-11	12"	36'	1.05%
SD-13	12"	14'	0.50%
SD-14	12"	23'	0.52%
SD-15	12"	11'	0.54%
SD-16A	8"	3'	5.37%
SD-16B	8"	14'	2.26%
SD-17	8"	8'	6.01%
SD-18	18"	48'	2.67%

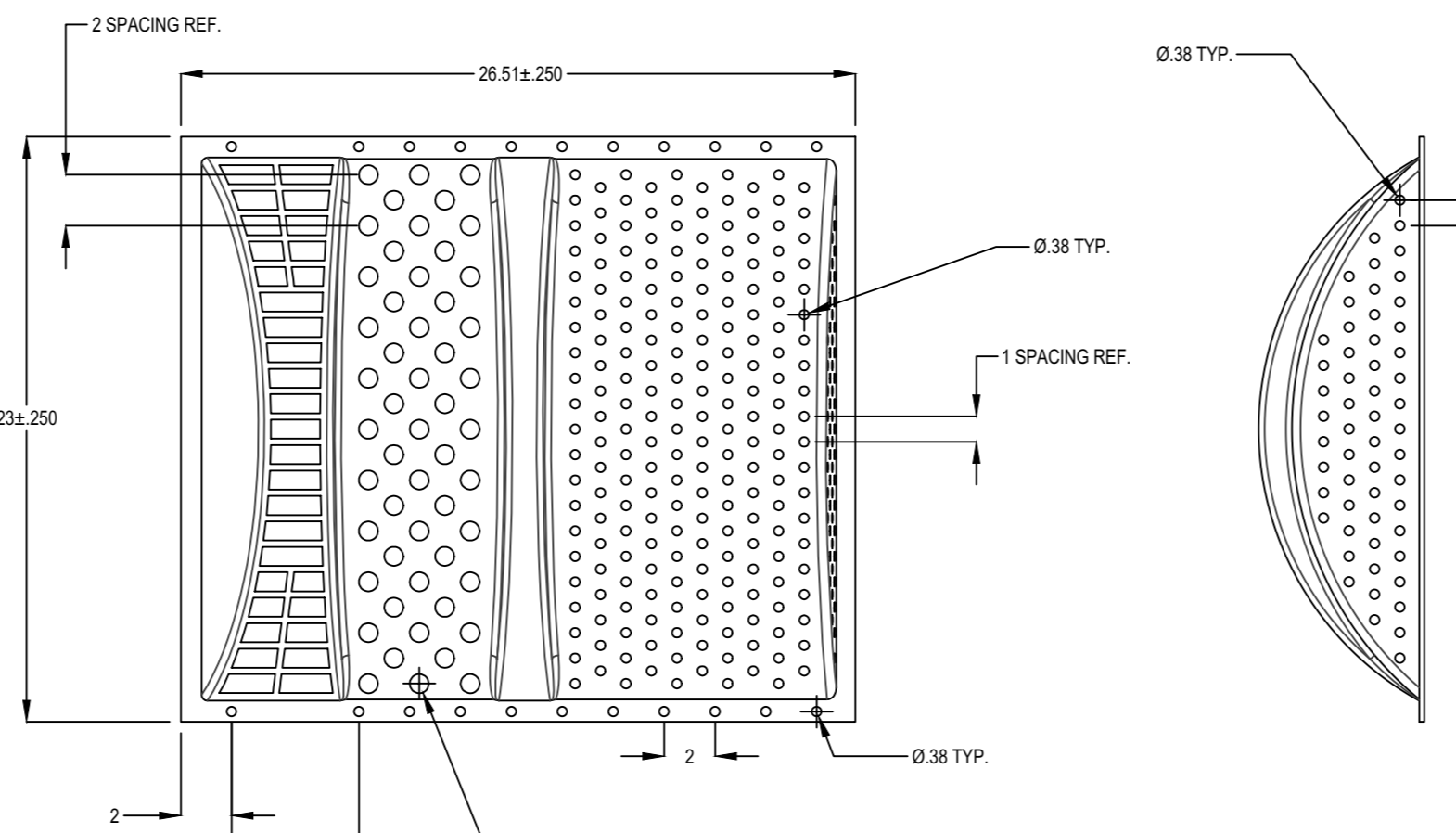

TRASHGUARD PLUS 23" TGRD23X24 (12" DIA. PIPE)
NOT TO SCALE

NOTE: ROUND MANHOLE ADAPTER KIT REQUIRED FOR THIS APPLICATION

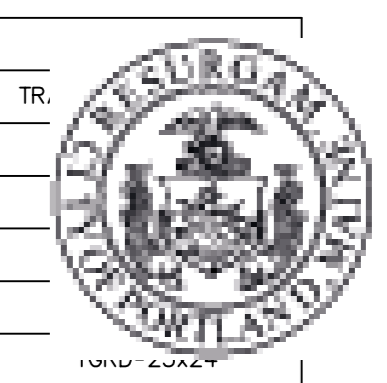
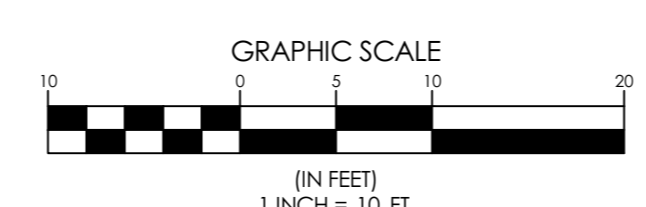

- CIVIL/LANDSCAPE ARCHITECT
Sebago Technics Inc.
75 John Roberts Road, Suite 1A,
South Portland, ME 04106
- STRUCTURAL ENGINEERING ENVELOPE CONSULTANT
Simpson Gumpertz & Heger Inc.
41 Sevon Street, Building 1, Suite 500,
Watkinsville, MA 02453
- MEPEP ENGINEER/DESIGNER/INTEGRATOR
AKF Group LLC
99 Bedford Street, 2nd Floor, Boston, MA 02111
- CONSTRUCTION MANAGER
TURNER CONSTRUCTION
2 Seaport Lane, Suite 200, Boston, MA 02210
- ELEVATOR CONSULTANT
VDA (Van Deusen & Associates)
101 Summer Street, 4th Floor, Boston, MA 02110
- COST ESTIMATOR
D.G. Jones International
3 Baldwin Green Common, Suite 202, Woburn, MA 01801
- MEDICAL EQUIPMENT PLANNING
Mitchell Planning
630 Dunbar Road, Suite 340, Northbrook, IL 60062

Congress Street Building
22 Bramhall Street
Portland ME 04102

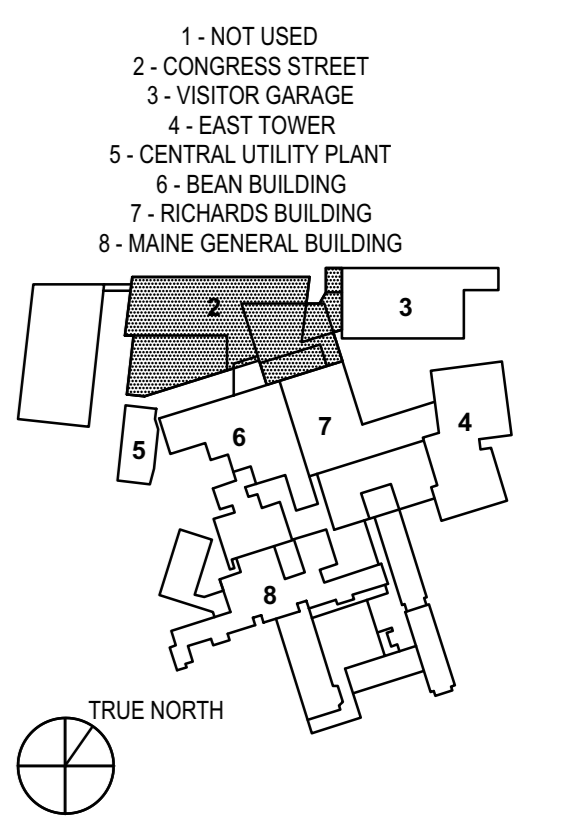
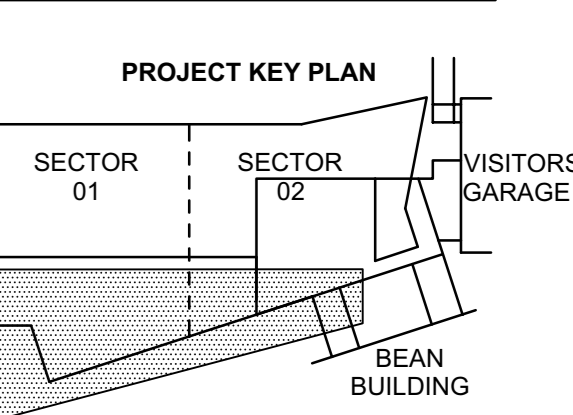
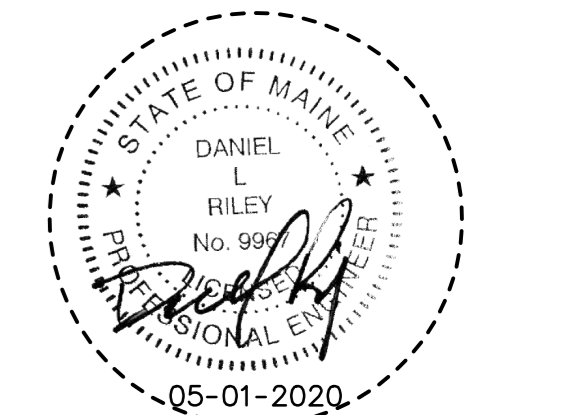

November 15, 2019

NO.	ADDENDUM NO.	DATE
1	01	MAY 20

NO.	ISSUE	DATE
Job Number	152189.000	
Drawn	MAL/AMM	
Checked	DLR	
Approved	DLR	

CITY OF PORTLAND
APPROVED SITE PLAN
Subject to Conditions of Approval and Standard Conditions



DATE of APPROVAL 12/17/2019 **630-02**

PLANNER **Helen Donaldson**

PROJECT NO. **331-2018**

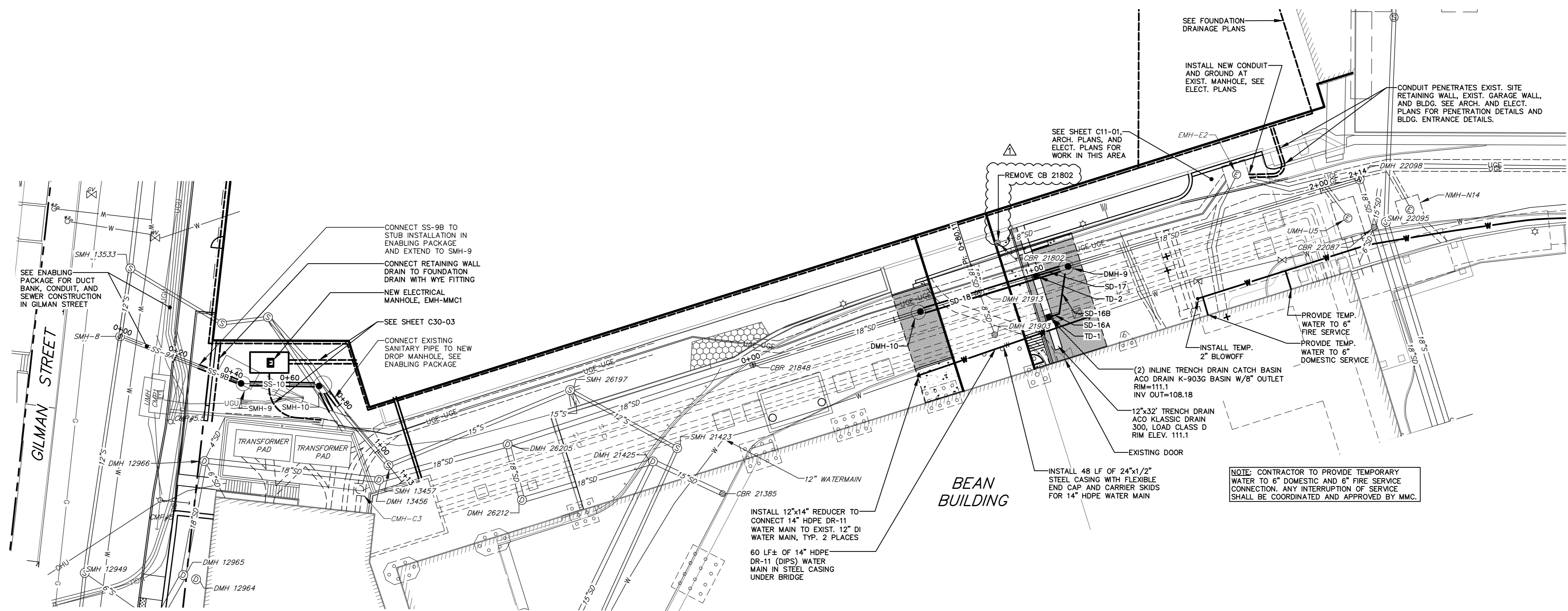

PLAN: UTILITY CORRIDOR
SCALE: 1"=20"

STORM DRAIN PIPE DATA				
NAME	SIZE	LENGTH	SLOPE	
SD-16A	8"	3'	5.37%	
SD-16B	8"	14'	2.26%	
SD-17	8"	8'	6.01%	
SD-18	18"	48'	2.67%	

SANITARY SEWER PIPE DATA				
NAME	SIZE	LENGTH	SLOPE	
SS-9B	15"	14'	5.37%	
SS-10	15"	22'	12.64%	

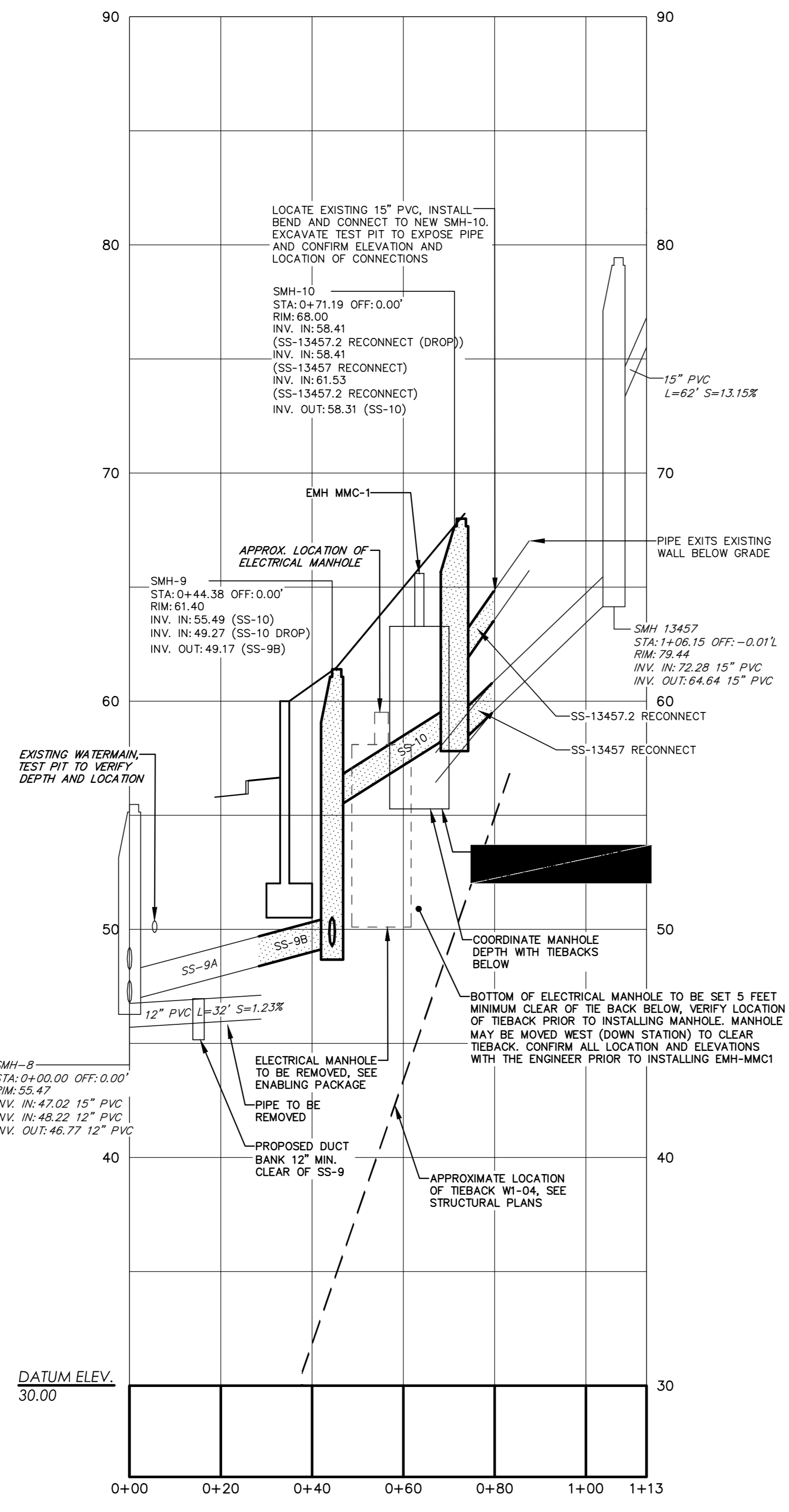

PROFILE: UTILITY CORRIDOR
STA. 0+00 TO STA. 2+68
SCALE: 1"=20" HORIZ.
1"=4" VERT.

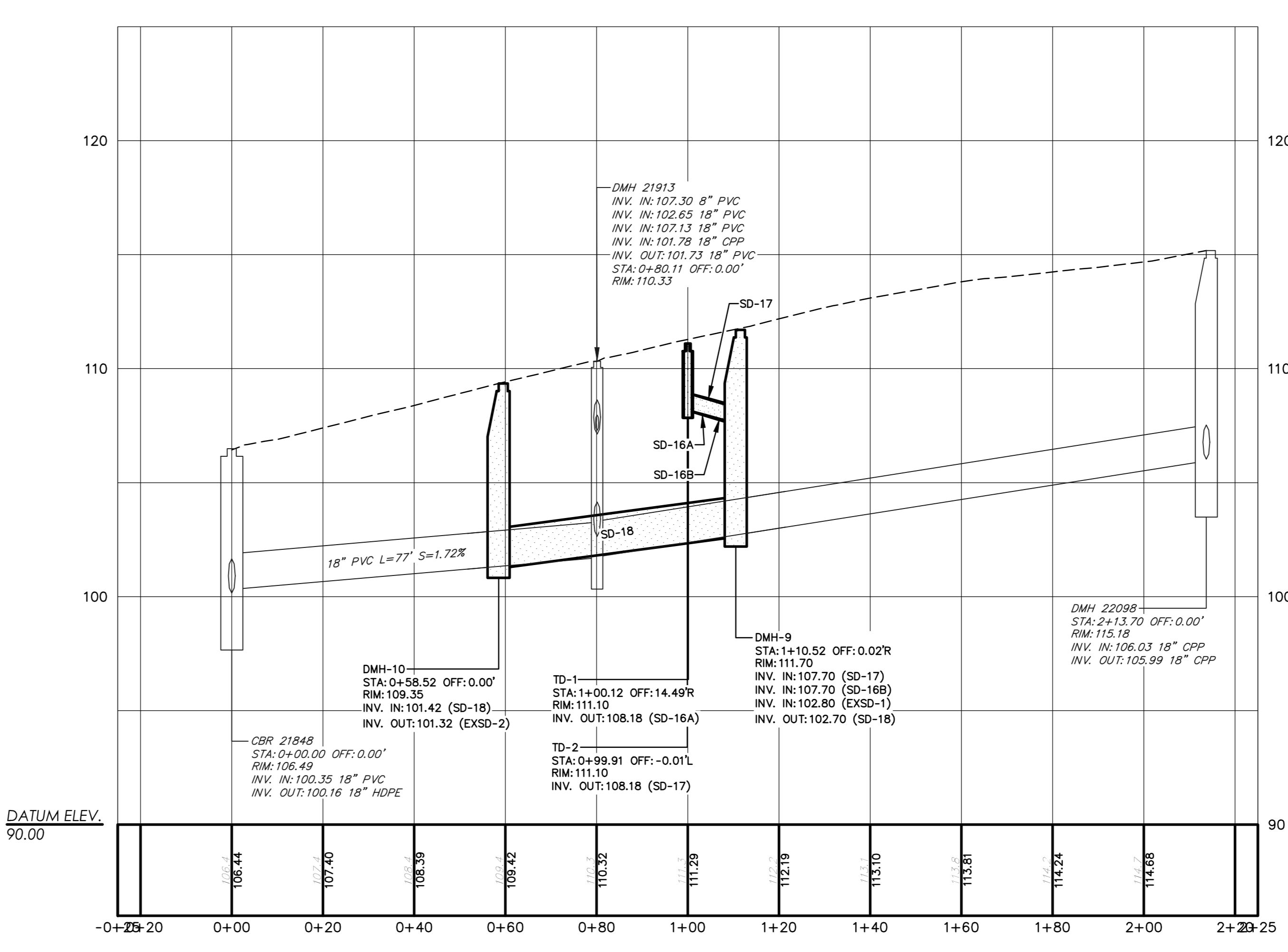

- NOTES:**
- SEE ENABLING PACKAGE FOR SEWER AND DUCT BANK CONSTRUCTION SHOWN ON THIS SHEET FOR REFERENCE.
 - SEE PERMANENT SUPPORT OF EXCAVATION PLANS FOR TIEBACKS ALONG SOUTH AND WEST WALL OF THE EXISTING GARAGE.
 - A TEMPORARY EXCAVATION SUPPORT SYSTEM DESIGNED BY OTHERS WILL BE INSTALLED IN GILMAN STREET AND ADJACENT TO THE PROPOSED ADJACENT TO SMH-9 AND SMH-10. COORDINATE THE INSTALLATION OF EMH-MMC-1 WITH THE REMOVAL OF TEMPORARY EXCAVATION SUPPORT AND ASSEMBLY DOCUMENTATION OF THE BUILDING. SEE THE PERMANENT SUPPORT OF EXCAVATION PACKAGE AND ASSEMBLY DOCUMENTATION OF THE TIEBACKS. ELECTRICAL MANHOLE EMH-MMC-1 MAY BE MOVED WEST DOWN SLOPE TOWARD GILMAN STREET TO PROVIDE ADDITIONAL CLEARANCE. COORDINATE ANY RELOCATION OF THE MANHOLE WITH THE ARCHITECT, ELECTRICAL ENGINEER, AND CIVIL ENGINEER.
 - INSTALL MANHOLE EMH-MMC-1 A MINIMUM 5' CLEAR ABOVE THE TIEBACKS SUPPORTING THE WEST WALL OF THE BUILDING. SEE THE PERMANENT SUPPORT OF EXCAVATION PACKAGE AND ASSEMBLY DOCUMENTATION OF THE TIEBACKS. ELECTRICAL MANHOLE EMH-MMC-1 MAY BE MOVED WEST DOWN SLOPE TOWARD GILMAN STREET TO PROVIDE ADDITIONAL CLEARANCE. COORDINATE ANY RELOCATION OF THE MANHOLE WITH THE ARCHITECT, ELECTRICAL ENGINEER, AND CIVIL ENGINEER.

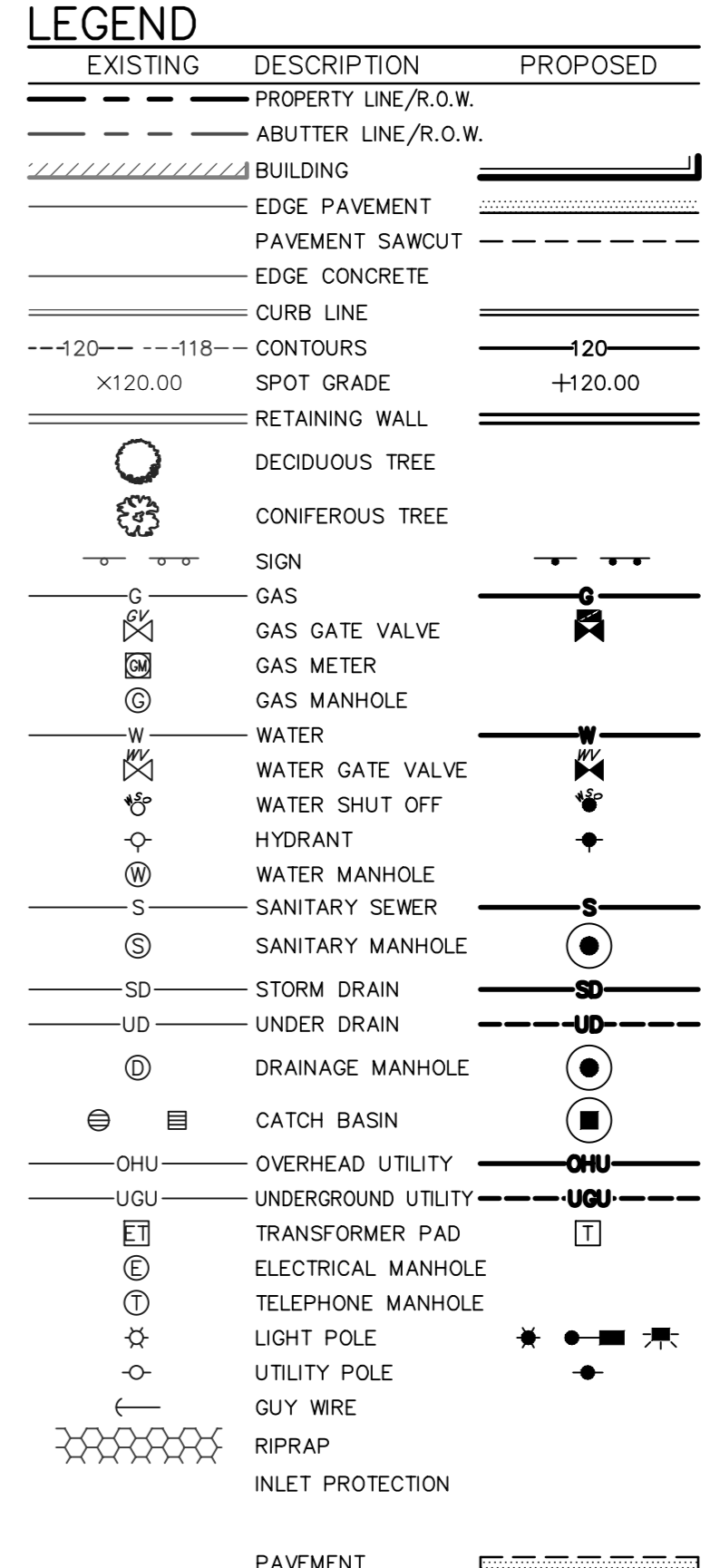

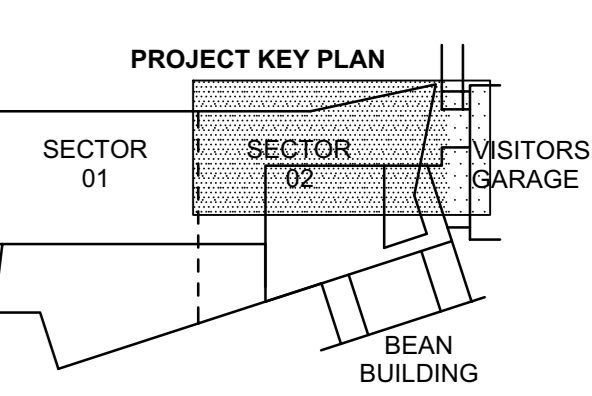
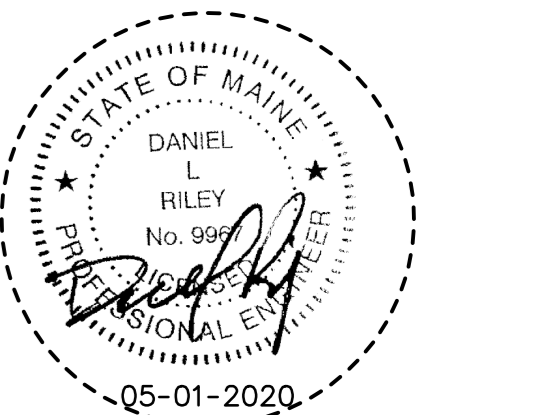

- 1 - NOT USED
- 2 - CONGRESS STREET
- 3 - VISITOR GARAGE
- 4 - EAST TOWER
- 5 - CENTRAL UTILITY PLANT
- 6 - BEAN BUILDING
- 7 - RICHARDS BUILDING
- 8 - MAINE GENERAL BUILDING

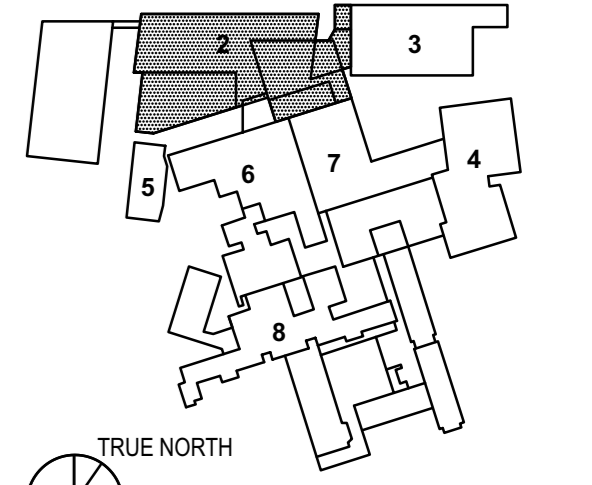

NO	ADDENDUM NO.	DATE
1	ADDENDUM NO. 2	01 MAY 20

Job Number 152189.000
Drawn MAL
Checked WTC
Approved DLR



CITY OF PORTLAND
APPROVED SITE PLAN
Subject to Conditions of Approval and Standard Conditions

DATE OF APPROVAL 12/17/2018 **C40-01**

PLANNER Helen Donaldson

PROJECT NO. 331-2018

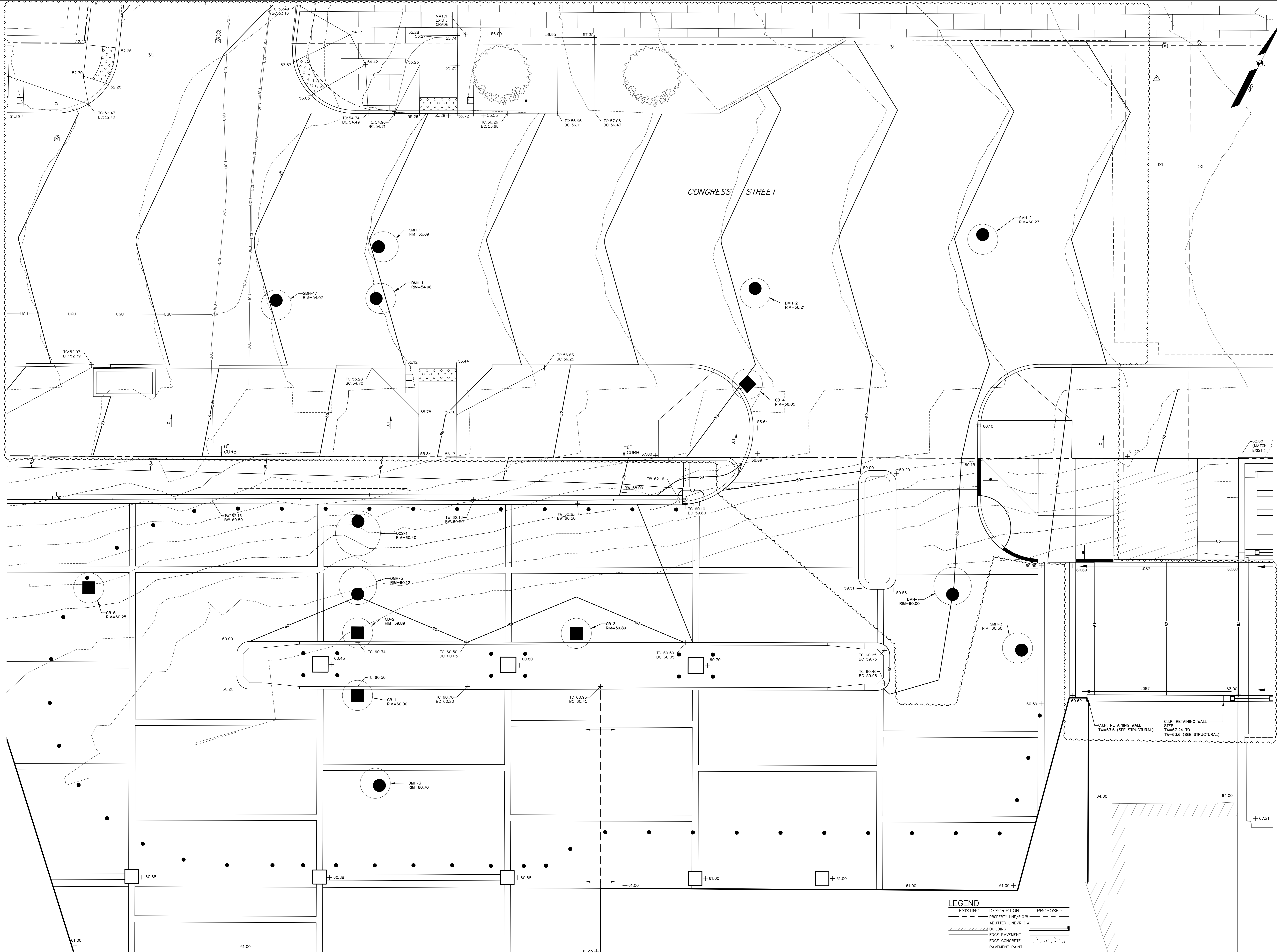

LEGEND

EXISTING	DESCRIPTION	PROPOSED
---	PROPERTY LINE/R.O.W.	---
---	ABUTTER LINE/R.O.W.	---
---	BUILDING	---
---	EDGE PAVEMENT	---
---	EDGE CONCRETE	---
---	PAVEMENT PAINT	---
---	EDGE GRAVEL	---
---	CURB LINE	---
---	CONTOURS	---
---	SPOT GRADE	---
---	BOLLARD	---
---	SIGN	---
---	WATER GATE VALVE	---
---	HYDRANT	---
---	SANITARY MANHOLE	---
---	DRAINAGE MANHOLE	---
---	CATCH BASIN	---
---	TRANSFORMER PAD	---
---	ELECTRICAL MANHOLE	---
---	ELECTRIC METER	---
---	HVAC UNIT	---
---	TELEPHONE MANHOLE	---
---	LIGHT POLE	---
---	UTILITY POLE	---
---	GUY WIRE	---

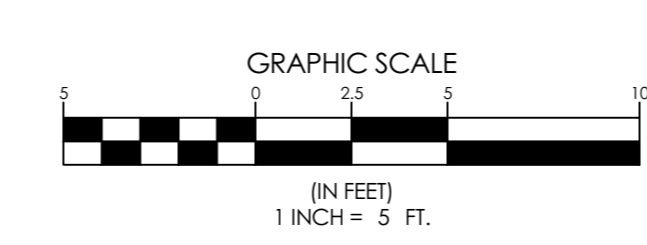

SEE OFF-SITE IMPROVEMENT PLANS, DATED 04-17-20, FOR GRADING REVISIONS WITHIN CONGRESS STREET.

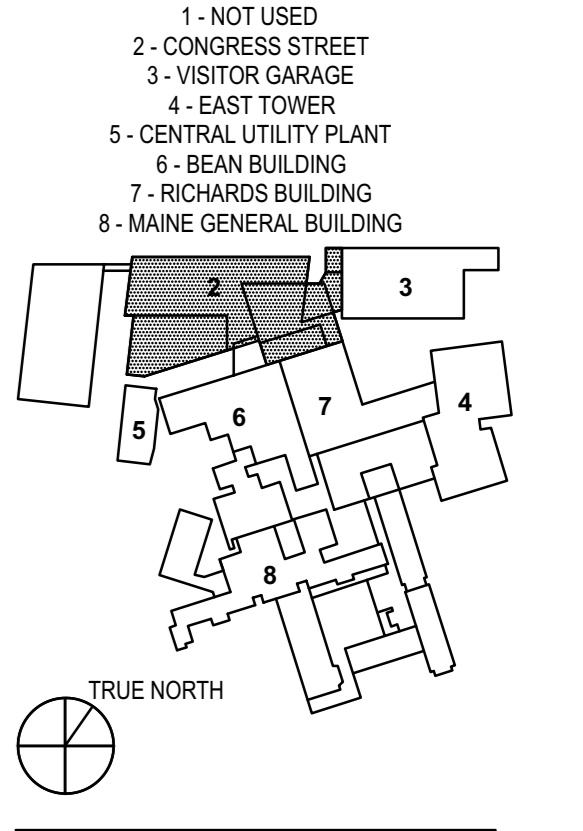
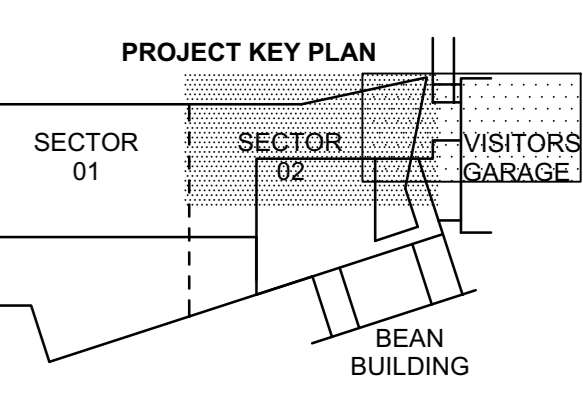
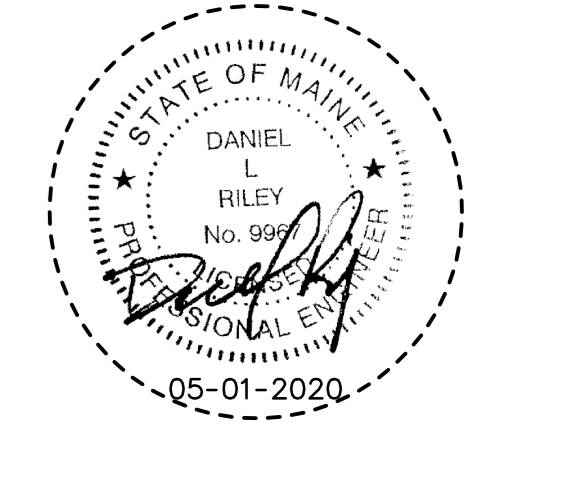

NO.	ADDENDUM NO.	DATE
1	ADDENDUM NO. 2	01 MAY 20

NO.	ISSUE	DATE
Job Number	152189.000	
Drawn	MAL	
Checked	WTC	
Approved	DLR	

CITY OF PORTLAND
APPROVED SITE PLAN
Subject to Conditions of Approval and Standard Conditions



DATE of APPROVAL 12/17/2019 **G40-01A**

PLANNER Helen Donaldson

PROJECT NO. 331-2018

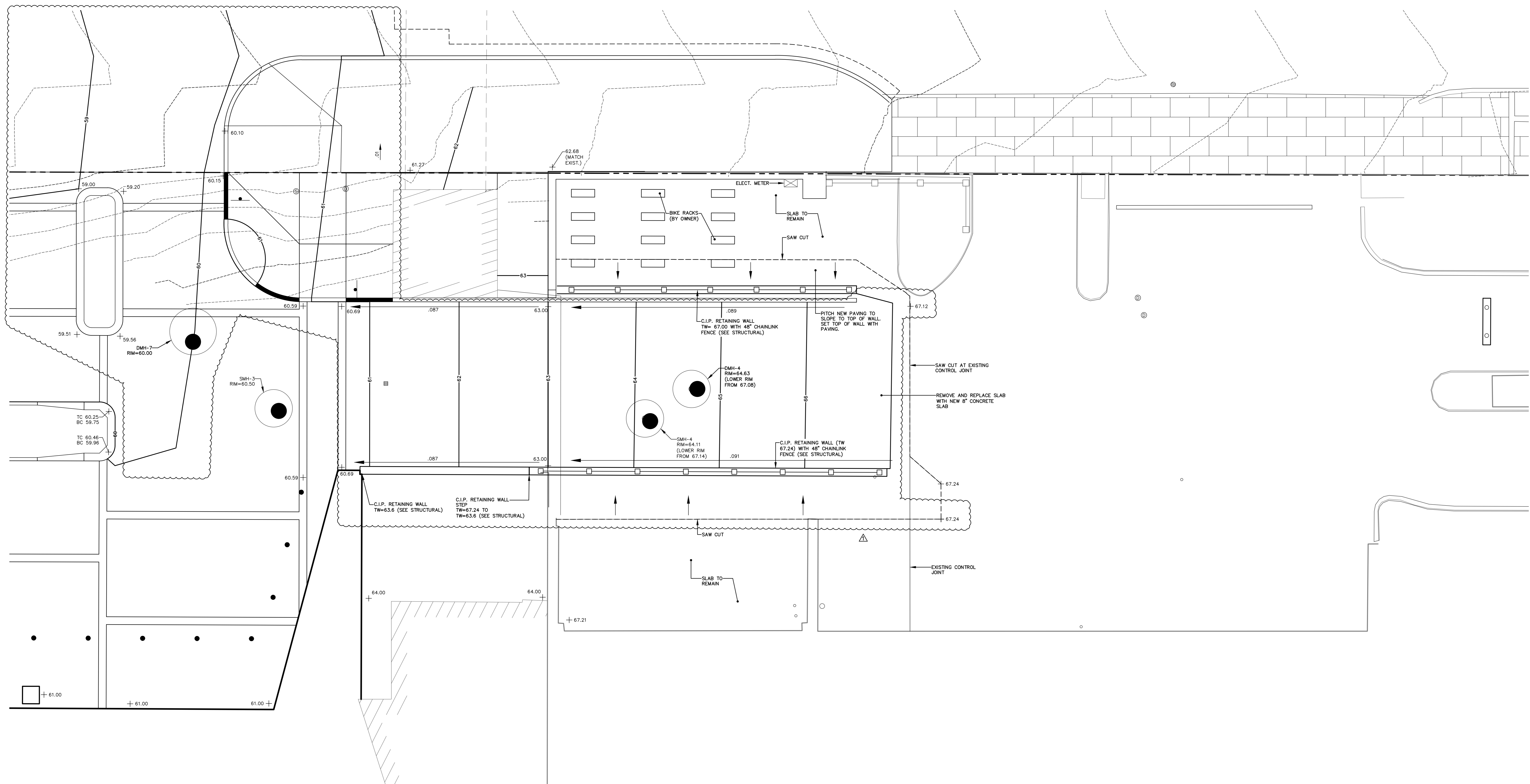

SEE OFF-SITE IMPROVEMENT PLANS, DATED 04-17-20, FOR GRADING REVISIONS WITHIN CONGRESS STREET.

LEGEND

EXISTING	DESCRIPTION	PROPOSED
---	PROPERTY LINE/R.O.W.	---
---	ADJUTER LINE/R.O.W.	---
---	BUILDING	---
---	EDGE PAVEMENT	---
---	EDGE CONCRETE	---
---	PAVEMENT PAINT	---
---	EDGE GRAVEL	---
---	CURB LINE	---
---+120---+118---	CONTOURS	---+120---
o	SPOT GRADE	o
o	BOLLARD	o
o	SIGN	o
o	WATER GATE VALVE	o
o	HYDRANT	o
o	SANITARY MANHOLE	o
o	DRAINAGE MANHOLE	o
o	CATCH BASIN	o
o	TRANSFORMER PAD	o
o	ELECTRICAL MANHOLE	o
o	ELECTRIC METER	o
o	HVAC UNIT	o
o	TELEPHONE MANHOLE	o
o	LIGHT POLE	o
o	UTILITY POLE	o
o	GUY WIRE	o

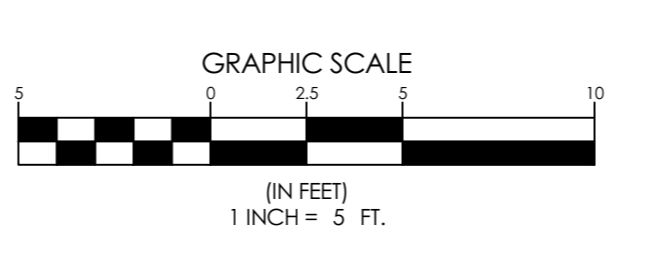

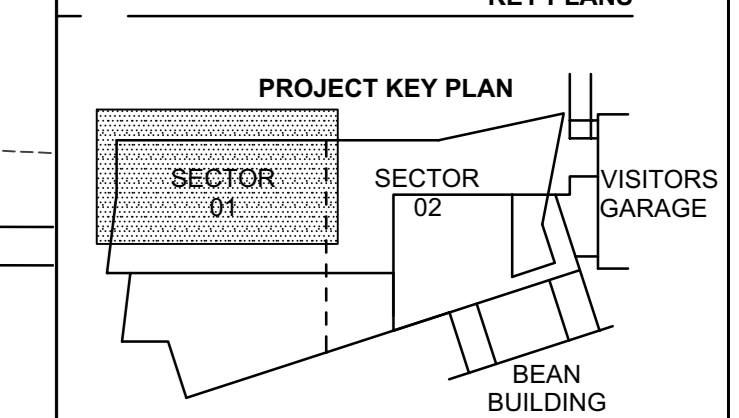
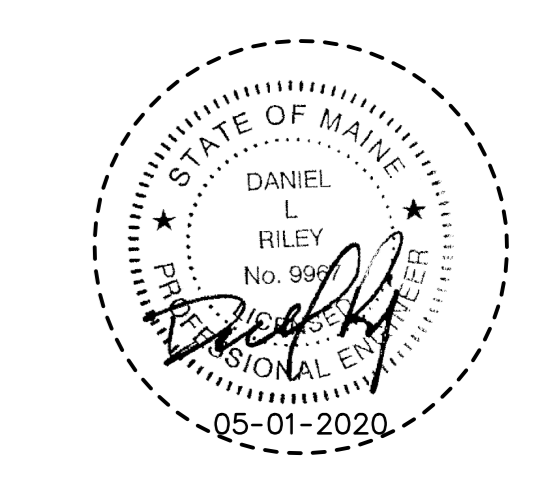

- 1 - NOT USED
- 2 - CONGRESS STREET
- 3 - VISITOR GARAGE
- 4 - EAST TOWER
- 5 - CENTRAL UTILITY PLANT
- 6 - BEAN BUILDING
- 7 - RICHARDS BUILDING
- 8 - MAINE GENERAL BUILDING

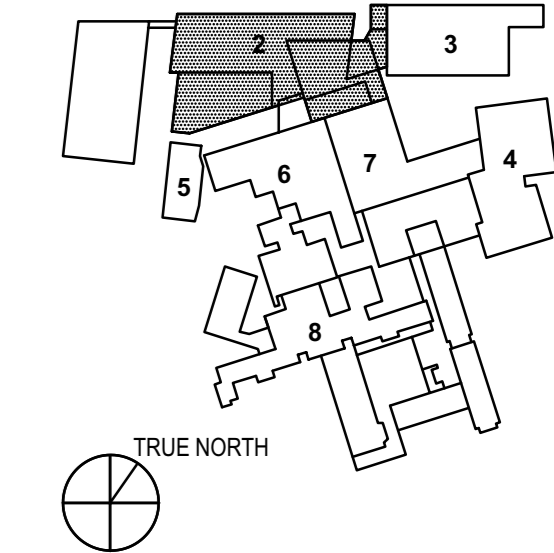

November 15, 2019

NO	ISSUE	DATE
1	ADDENDUM NO. 2	01 MAY 20
Job Number	152189.000	
Drawn	MAL	
Checked	WTC	
Approved	DLR	

CITY OF PORTLAND
APPROVED SITE PLAN
Subject to Conditions of Approval and Standard Conditions

DATE of APPROVAL 12/17/2018 **640-02**

PLANNER **Helen Donaldson**

PROJECT NO. **331-2018**

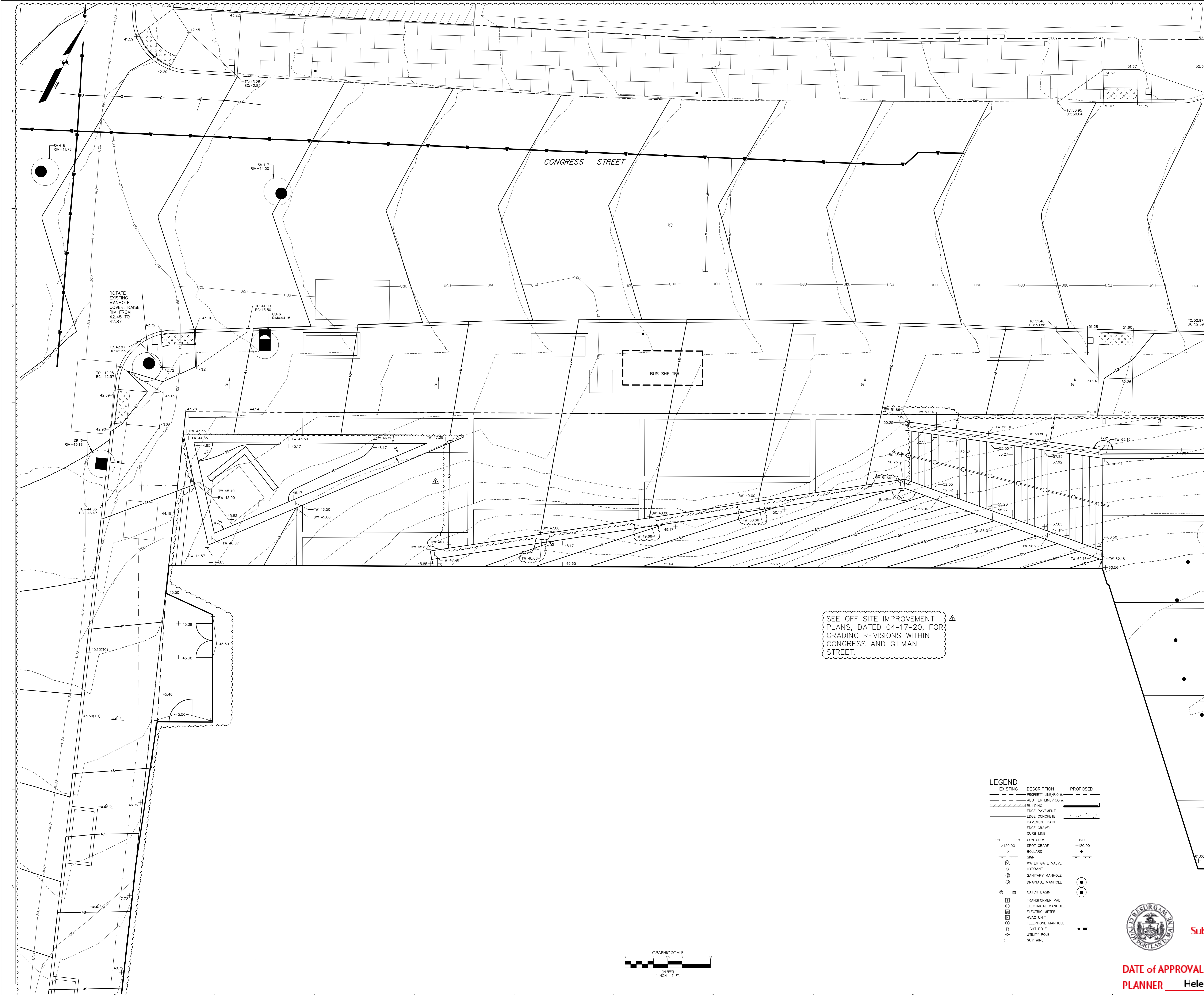

SEE OFF-SITE IMPROVEMENT PLANS, DATED 04-17-20, FOR GRADING REVISIONS WITHIN CONGRESS AND GILMAN STREET.

LEGEND

EXISTING	DESCRIPTION	PROPOSED
---	PROPERTY LINE/R.O.W.	---
---	ABUTTER LINE/R.O.W.	---
---	BUILDING	---
---	EDGE PAVEMENT	---
---	EDGE CONCRETE	---
---	PAVEMENT PAINT	---
---	EDGE GRAVEL	---
---	CURB LINE	---
---	CONTOURS	---
+	SPOT GRADE	+
+	120.00	+120.00
○	BOLLARD	○
○	SIEN	○
○	WATER GATE VALVE	○
○	HYDRANT	○
○	SANITARY MANHOLE	○
○	DRAINAGE MANHOLE	○
○	CATCH BASIN	○
○	TRANSFORMER PAD	○
○	ELECTRICAL MANHOLE	○
○	ELECTRIC METER	○
○	HVAC UNIT	○
○	TELEPHONE MANHOLE	○
○	LIGHT POLE	○
○	UTILITY POLE	○
○	GUY WIRE	○

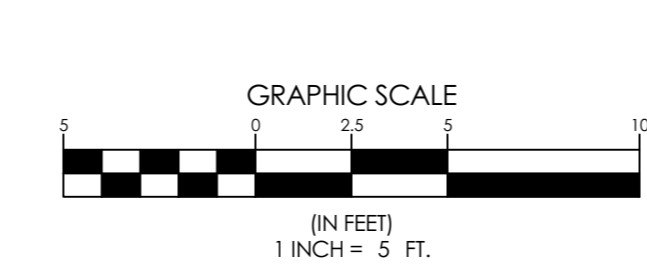

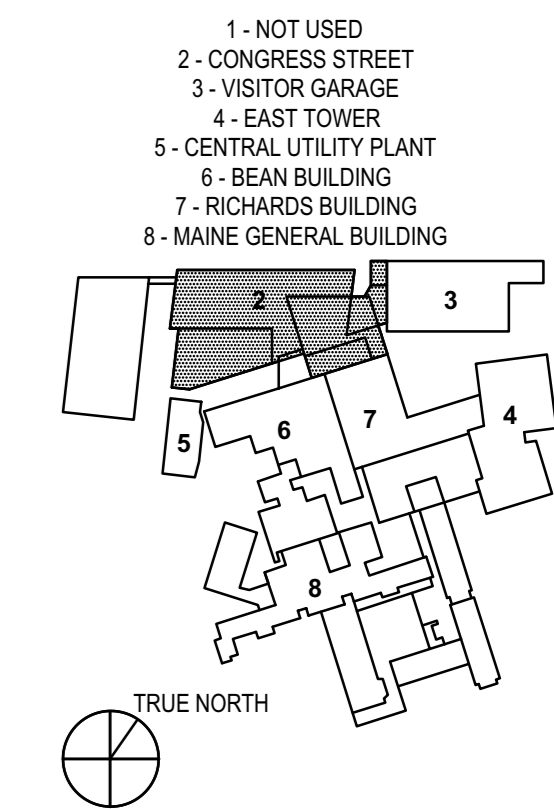
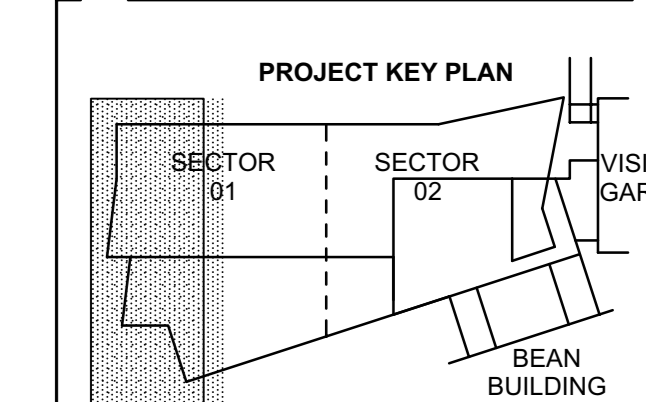
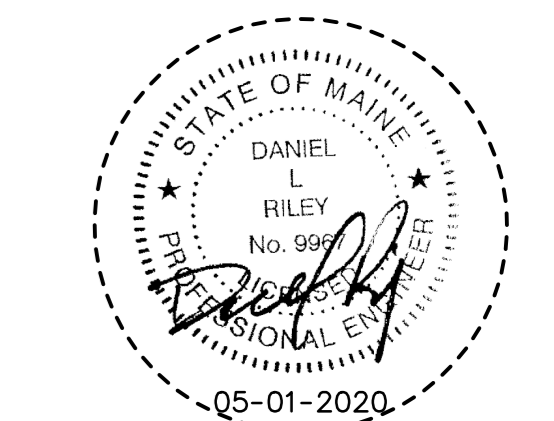

NO.	ISSUE	DATE
1	ADDENDUM NO. 2	01 MAY 20

Job Number 152189.000
Drawn MAL
Checked WTC
Approved DLR

**CITY OF PORTLAND
APPROVED SITE PLAN**
Subject to Conditions of Approval
and Standard Conditions

DATE of APPROVAL 12/17/2018 **640-03**

PLANNER Helen Donaldson

PROJECT NO. 331-2018

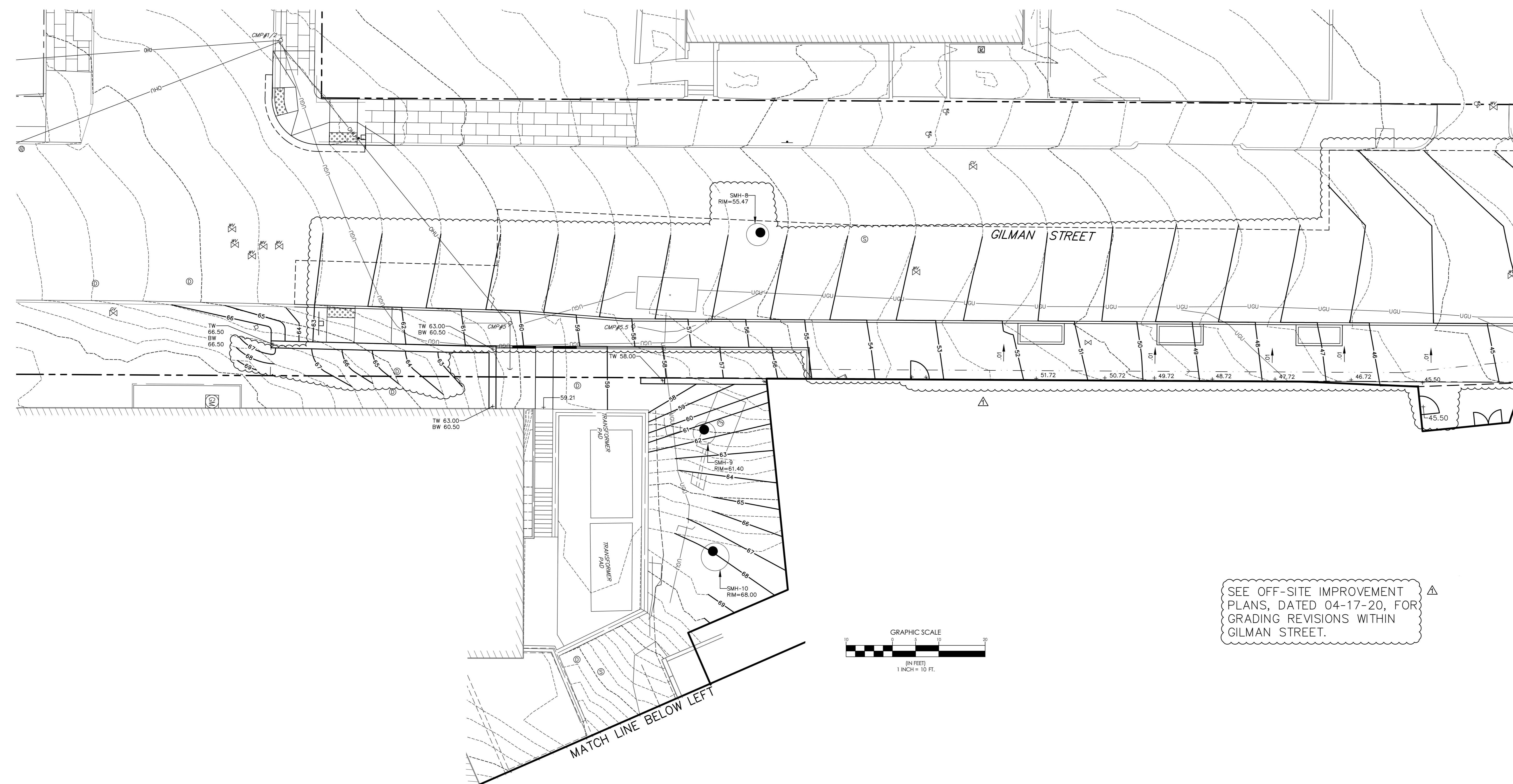

LEGEND

EXISTING	DESCRIPTION	PROPOSED
---	PROPERTY LINE (P.O.W.)	---
---	ADJUTER LINE (P.O.W.)	---
---	BUILDING	---
---	EDGE PAVEMENT	---
---	EDGE CONCRETE	---
---	PAVEMENT PAINT	---
---	EDGE GRAVEL	---
---	CURB LINE	---
---	CONTOURS	---
---	SPOT GRADE	---
---	BOLLARD	---
---	SIGN	---
---	WATER GATE VALVE	---
---	HYDRANT	---
---	SANITARY MANHOLE	---
---	DRAINAGE MANHOLE	---
---	CATCH BASIN	---
---	TRANSFORMER PAD	---
---	ELECTRIC MANHOLE	---
---	ELECTRIC METER	---
---	HVAC UNIT	---
---	TELEPHONE MANHOLE	---
---	LIGHT POLE	---
---	UTILITY POLE	---
---	GUY WIRE	---

SEE OFF-SITE IMPROVEMENT PLANS, DATED 04-17-20, FOR GRADING REVISIONS WITHIN GILMAN STREET.

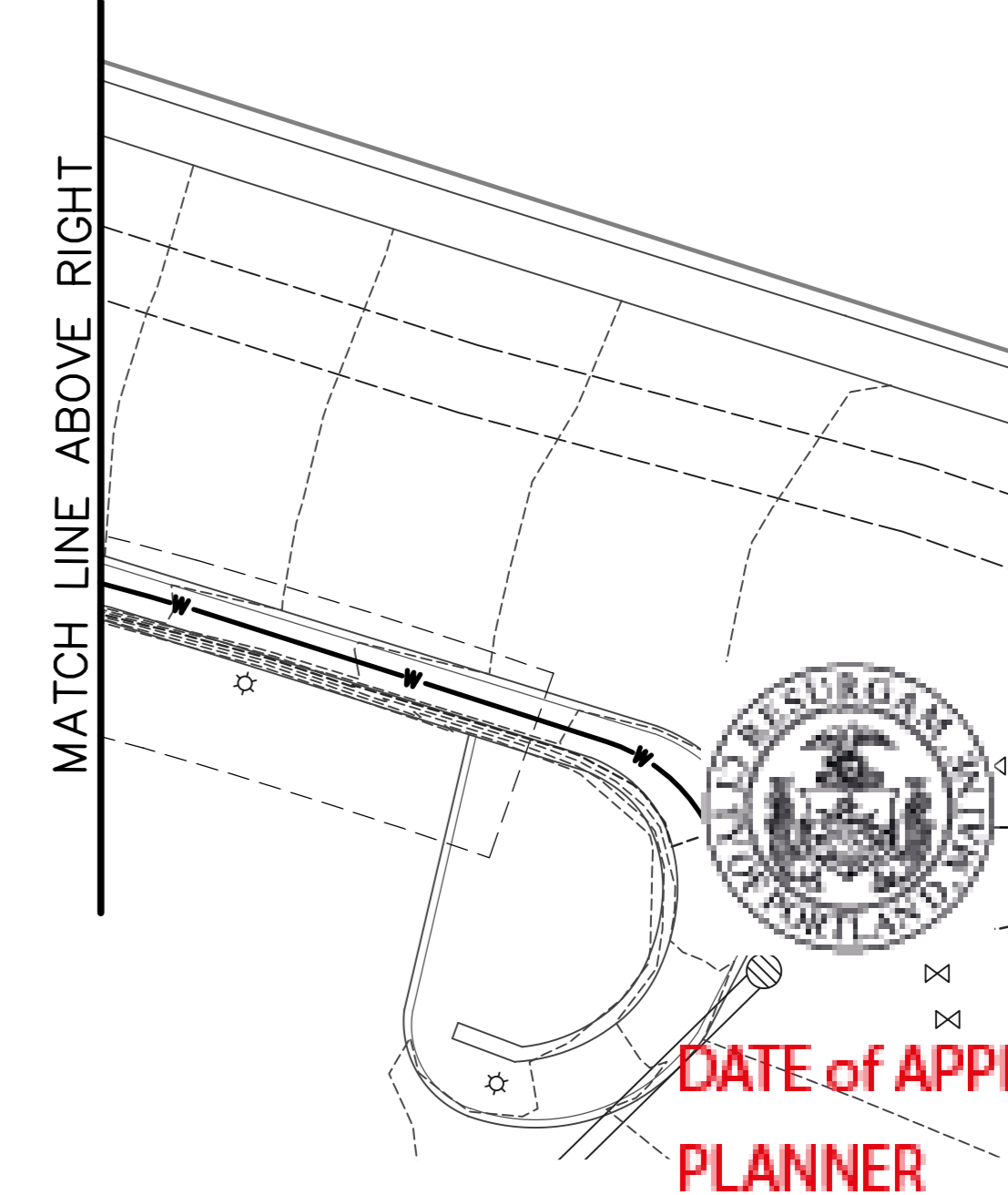
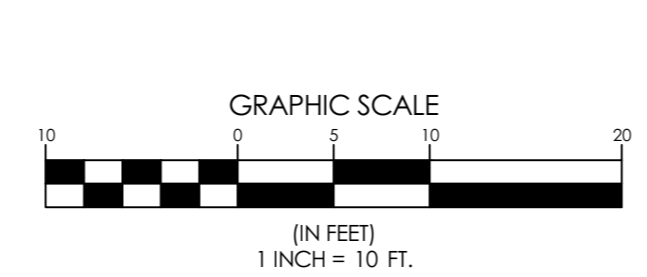
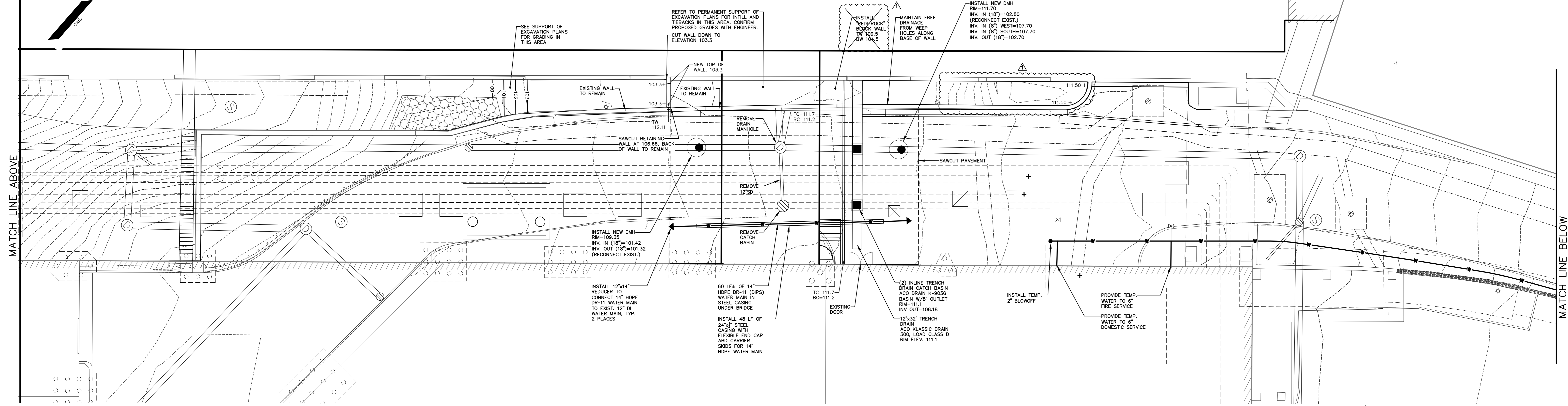
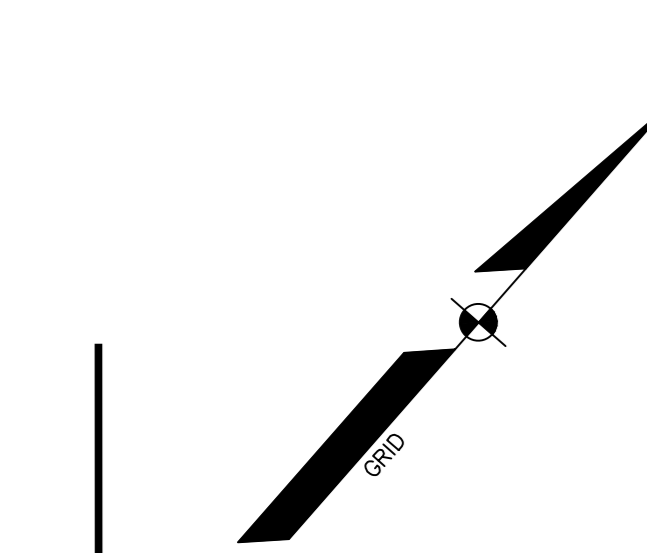
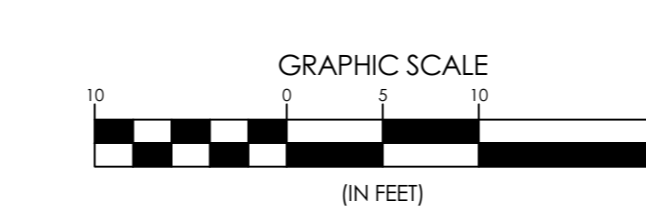

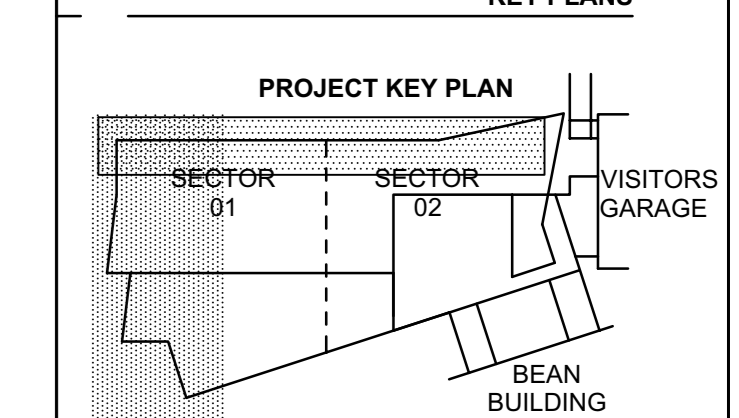
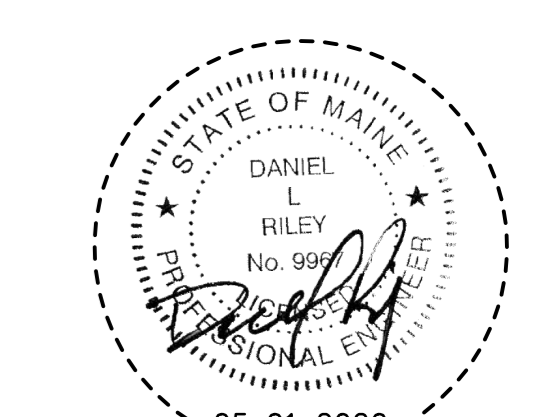

- 1 - NOT USED
- 2 - CONGRESS STREET
- 3 - VISITOR GARAGE
- 4 - EAST TOWER
- 5 - CENTRAL UTILITY PLANT
- 6 - BEAN BUILDING
- 7 - RICHARDS BUILDING
- 8 - MAINE GENERAL BUILDING

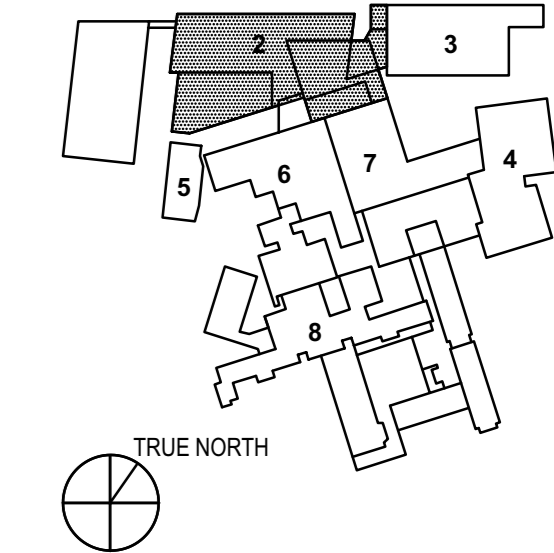

NO	ISSUE	DATE
1	ADDENDUM NO. 2	01 MAY 20

Job Number 152189.000
Drawn MAL
Checked WTC
Approved DLR



CITY OF PORTLAND APPROVED SITE PLAN
Subject to Conditions of Approval and Standard Conditions

PLANNER Helen Donaldson
PROJECT NO. 331-2018

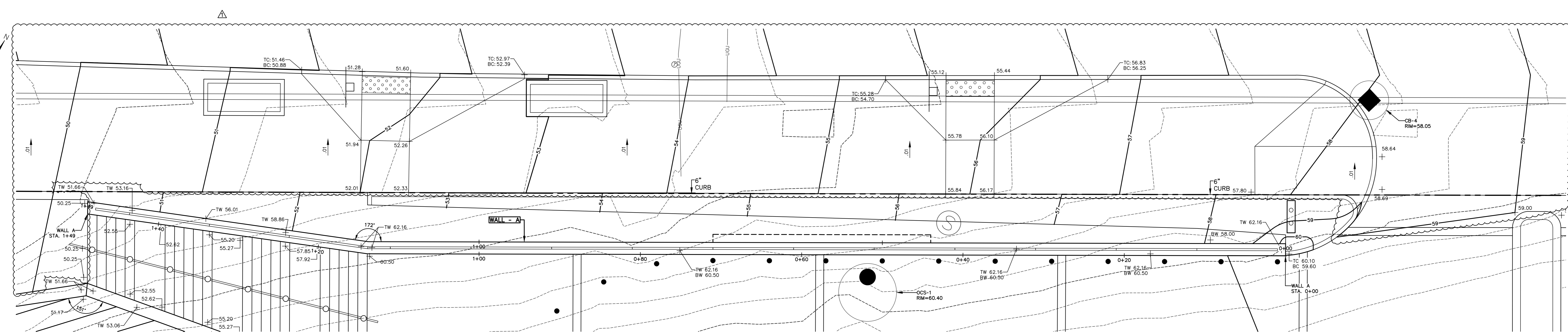

WALL - A
SCALE: 1" = 5'

SEE OFF-SITE IMPROVEMENT PLANS, DATED 04-17-20, FOR GRADING REVISIONS WITHIN CONGRESS STREET.

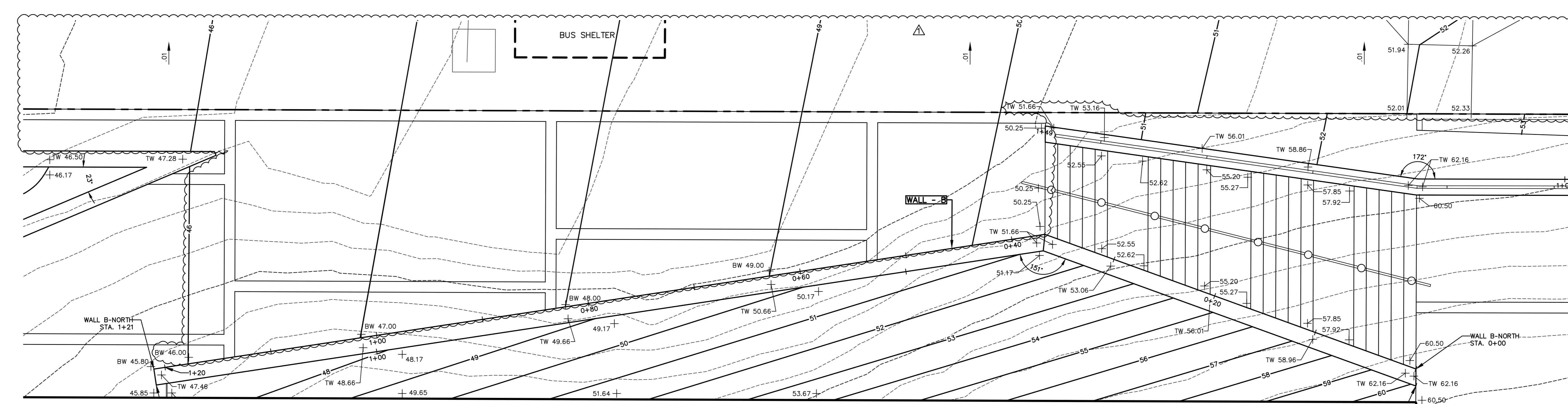

WALL - B
SCALE: 1" = 5'

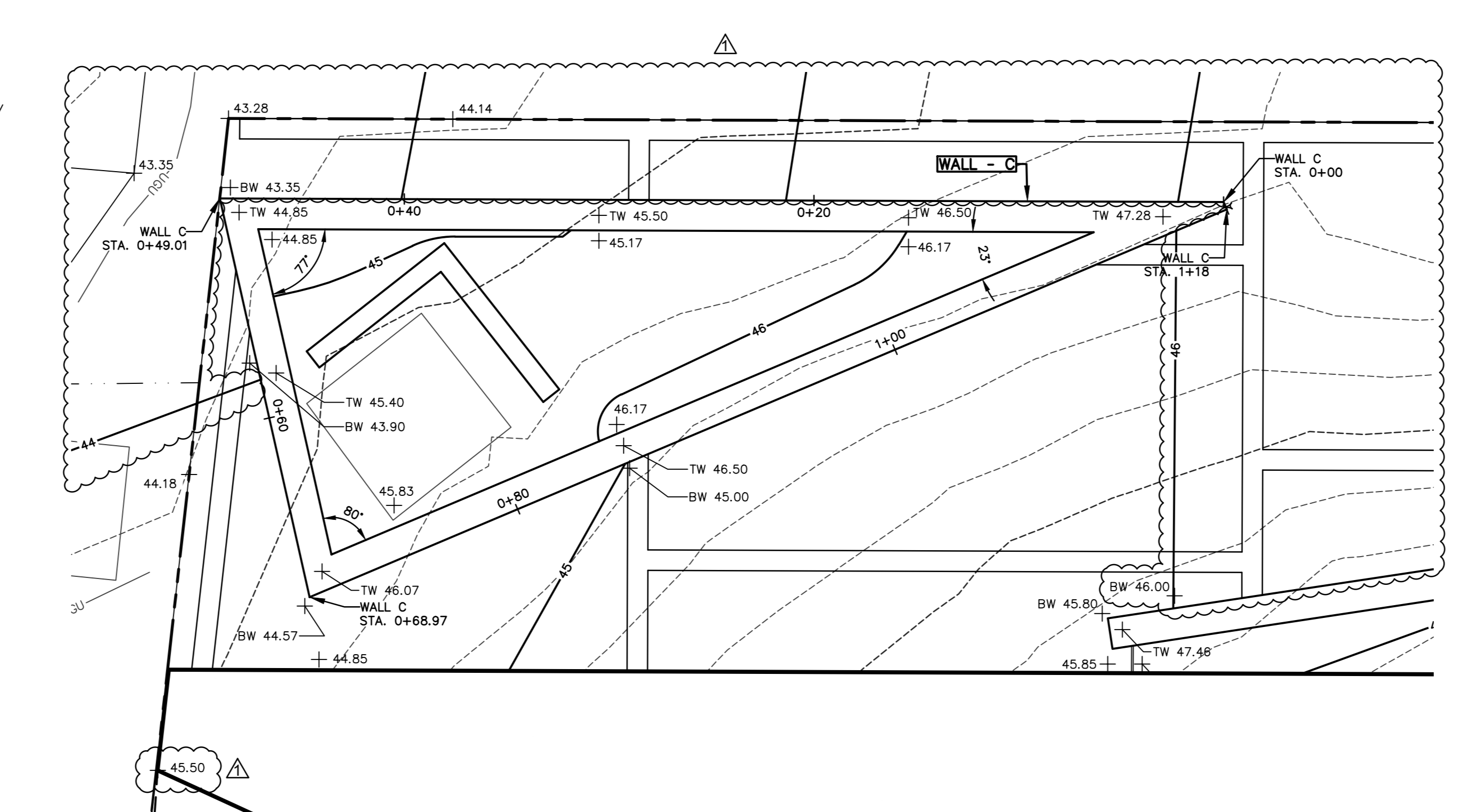

WALL - C
SCALE: 1" = 5'

DATE OF APPROVAL 12/17/2018
GRAPHIC SCALE 1 INCH = 5 FT.

PLANNER Helen Donaldson
PROJECT NO. 331-2018

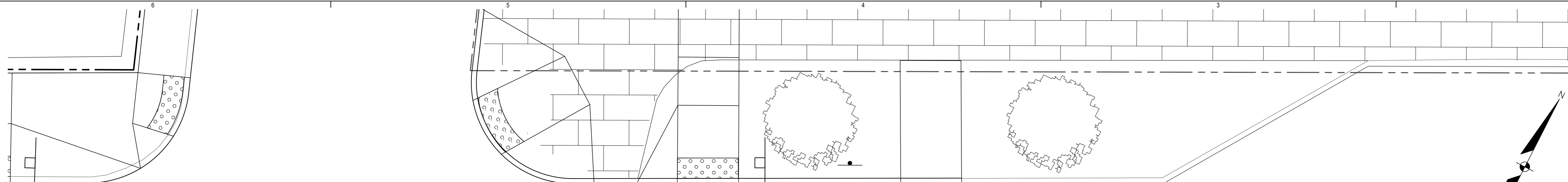

CONGRESS STREET

IRRIGATION SPECIFICATIONS:

- IRRIGATION CONTRACTOR SHALL PROVIDE A COMPLETE UNDERGROUND, AUTOMATIC IRRIGATION SYSTEM WITHIN ALL PLANTING AREAS. THIS PLAN SHALL INCLUDE LOCATIONS OF ALL SLEEVES UNDER PAVEMENTS INCLUDING SLEEVE MATERIAL AND DEPTH. CONTRACTOR SHALL SUBMIT A COMPLETE DESIGN PLAN AND PRODUCT DATA FOR REVIEW AND APPROVAL BY THE OWNER.
- GENERAL CONTRACTOR WILL FURNISH AND INSTALL A 2" BACKFLOW PREVENTER INSIDE THE BUILDING AND WILL EXTEND A 2" MAINLINE TO THE LOCATION DESIGNATED AS "IRRIGATION SOURCE" ON THE PLAN. IRRIGATION CONTRACTOR MAY ASSUME CP IN AT 80 PSI AT IRRIGATION SOURCE. FURNISH AND INSTALL A QUICK COUPLING VALVE INVALE BOX IMMEDIATELY DOWNSTREAM FROM IRRIGATION SOURCE.
- THE FOLLOWING PRODUCTS SHALL BE UTILIZED:
- DRIP IRRIGATION AT ALL STREET TREE WELLS, ALL SHRUB PLANTINGS ON GILMAN STREET, AND AT ALL PLANTERS AT LEVEL 3 GREEN ROOF.
 - 2" POP UP SPRAY HEADS AT SEDUM AREAS FOR BOTH GREEN ROOFS.
 - 18" POP UP SPRAY HEADS AT ALL GROUNDCOVER BEDS ALONG CONGRESS STREET FRONTAGE.
- REMOTE CONTROL VALVES SHALL BE BRASS CONSTRUCTION AND SHALL BE LOCATED WITHIN VALVE BOXES INSTALLED BELOW GRADE.
- IRRIGATION CONTRACTOR SHALL PROVIDE THE IRRIGATION CONTROLLER WITH RAIN GAUGE - LOCATE IN BUILDING MECHANICAL ROOM - GENERAL CONTRACTOR WILL PROVIDE 115V ELECTRICAL CAPACITY FOR CONTROLLER.
- TESTING THE CONTRACTOR SHALL NOT ALLOW NOR CAUSE ANY OF HIS WORK TO BE COVERED OR ENCLOSED UNTIL IT HAS BEEN INSPECTED, TESTED AND APPROVED BY THE OWNER'S REPRESENTATIVE.
 - MAINLINE THE MAINLINE SHALL BE TESTED AT A PRESSURE OF 150 PSI (10 BAR) FOR A PERIOD OF ONE HOUR, WITH COUPLINGS EXPOSED AND WITH PIPE SECTIONS CENTER LOADED. BEFORE TESTING, THE LINE SHALL HAVE BEEN FILLED WITH WATER FOR AT LEAST TWENTY-FOUR (24) HOURS AND PROVISIONS SHALL BE MADE FOR THOROUGHLY BLEEDING THE LINE OF AIR. THE OWNER'S REPRESENTATIVE SHALL BE PRESENT FOR SAID TESTING.
 - LATERAL LINES AFTER ALL NEW SPRINKLER PIPING AND RISERS ARE IN PLACE AND PRIOR TO INSTALLATION OF SPRINKLER HEADS, EACH CONTROL VALVE SHALL BE OPENED SEPARATELY AND THE SYSTEM SHALL BE THOROUGHLY FLUSHED. AFTER FLUSHING, THE RISERS SHALL BE CAPPED AND THE ENTIRE SYSTEM SHALL BE SUBJECTED TO A HYDROSTATIC PRESSURE TEST, EQUIVALENT TO THE PROPOSED WORKING PRESSURE FOR A PERIOD OF FOUR (4) HOURS. NOT TESTING SHALL BE DONE UNTIL THE LAST JOINT HAS HAD AT LEAST TWELVE (12) HOURS TO SET. LEAKING JOINTS, CRACKED OR DEFECTIVE PIPE OR VALVES SHALL BE CUT OUT AND REPLACED AND THE TEST REPEATED UNTIL SATISFACTORY RESULTS ARE OBTAINED.
 - FINAL TEST AFTER THE HYDROSTATIC TEST, HEADS SHALL BE INSTALLED AND THE SYSTEM COMPLETED AND TESTED TO DEMONSTRATE FUNCTIONAL EFFICIENCY. THE ENTIRE SYSTEM SHALL BE OPERATED THROUGH AT LEAST TWO (2) COMPLETE CYCLES. DEFICIENCIES SHALL BE CORRECTED AT NO COST TO THE OWNER.
- CLEANING UP THE CONTRACTOR SHALL REMOVE FROM THE OWNER'S PROPERTY AND FROM ALL PUBLIC AND PRIVATE PROPERTY, AT HIS OWN EXPENSE, ALL TEMPORARY STRUCTURES, RUBBISH, AND WASTE MATERIALS RESULTING FROM HIS OPERATION.
- GUARANTEE ALL WORK DONE UNDER THIS CONTRACT, SHALL BE GUARANTEED AGAINST ALL DEFECTS AND FAULTS OF WORKMANSHIP FOR ONE (1) YEAR FROM DATE OF RECEIPT OF NOTICE OF COMPLETION BY THE CONTRACTOR WITHOUT EXPENSE TO THE OWNER. AFTER THE PROJECT HAS BEEN COMPLETED, THE CONTRACTOR SHALL INSTRUCT THE OWNER'S REPRESENTATIVE IN THE PROPER MAINTENANCE OF THE PROJECT AND SHALL FURNISH A COMPLETE SET OF MAINTENANCE INSTRUCTIONS, ANY AND ALL DAMAGE TO RAIN WATER DRAINS, WATER SUPPLY LINES, GAS LINES, AND/OR OTHER SERVICE LINES ABOVE OR UNDERGROUND, SHALL BE REPLACED AND MADE GOOD BY THE CONTRACTOR AT HIS EXPENSE. IT SHALL BE THE CONTRACTOR'S RESPONSIBILITY TO LOCATE THESE SERVICES BEFORE ANY TRENCHING, ETC., TO ELIMINATE DAMAGES OR DELAYS IN SAID SERVICES. UNDERGROUND PIPING AND UTILITIES SHOWN ON DRAWINGS ARE SCHEMATIC. THEIR LOCATIONS SHALL BE VERIFIED BY THE CONTRACTOR.

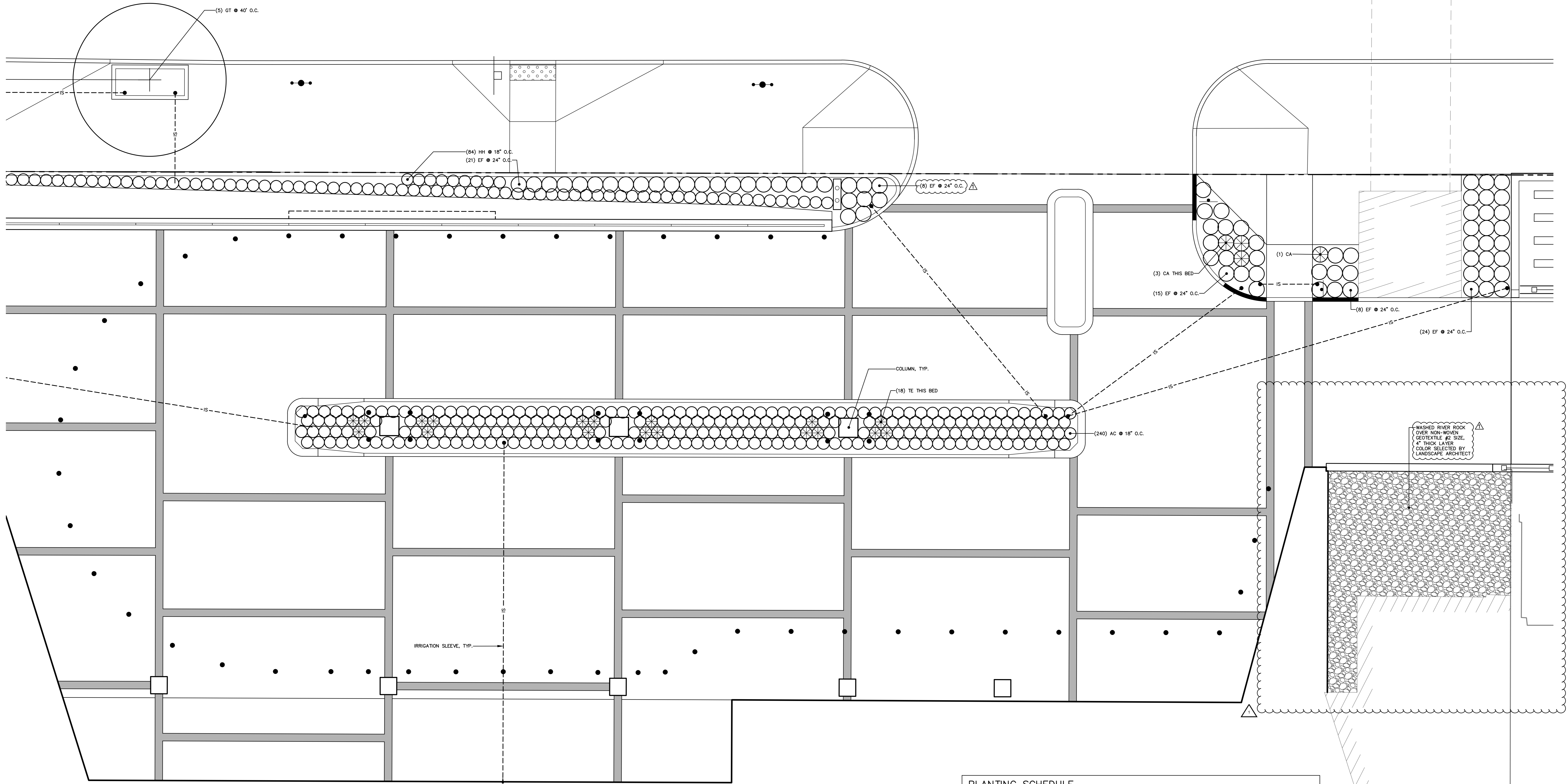

PERKINS + WILL

225 Franklin Street, Suite 1100
Boston, MA 02110
617.437.0300
617.478.6331
www.perkinswill.com

CLIENT

Maine Medical Center

22 Bramhall Street
Portland, ME 04102

CONSULTANTS

LANDSCAPE ARCHITECT
Sebago Technics Inc.
75 John Roberts Road, Suite 1A,
South Portland, ME 04106

STRUCTURAL ENG. BUILDING ENVELOPE CONSULTANT
Simpson Gumpertz & Heger Inc.
41 Seign Street, Building 1, Suite 500,
Watson, MA 02453

MEFP ENGINEER/DESIGNER/VOLTAJE
AKF Group LLC
99 Bedford Street, 2nd Floor, Boston, MA 02111

CONSTRUCTION MANAGER
TURNER CONSTRUCTION
2 Seaport Lane, Suite 200, Boston, MA 02210

ELEVATOR CONSULTANT
VDA (Van Deusen & Associates)
101 Summer Street, 4th Floor, Boston, MA 02110

COST ESTIMATOR
D.G. Jones International
3 Baldwin Green Common, Suite 202, Woburn, MA 01801

MEDICAL EQUIPMENT PLANNING
Mitchell Planning
630 Dundee Road, Suite 340, Northbrook L 60062

PROJECT TITLE
Congress Street Building
22 Bramhall Street
Portland ME 04102

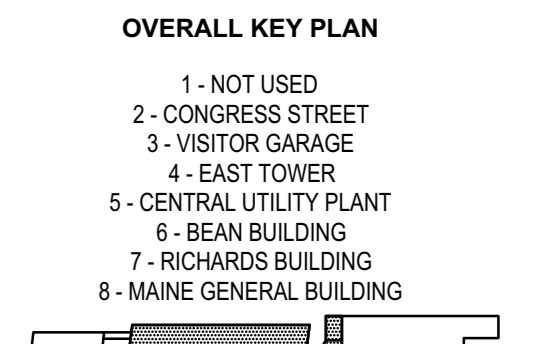
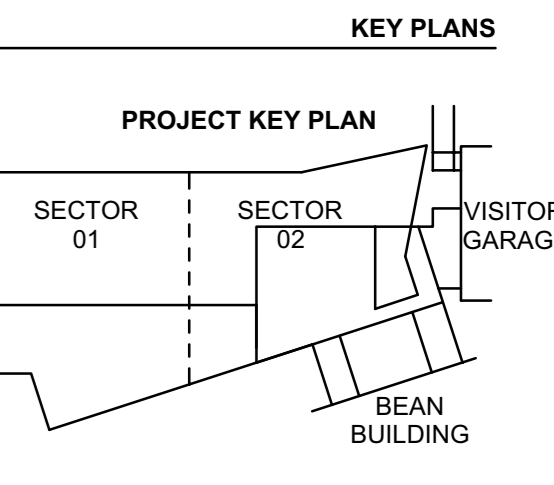
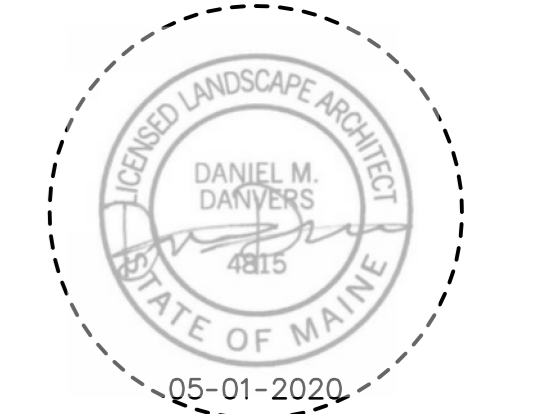

ISSUED FOR CONSTRUCTION
November 15, 2019

NO.	ADDENDUM NO.	DATE
1	ADDENDUM NO. 2	01 MAY 20
	ISSUE	DATE

Job Number 152189.000
Drawn MAL
Checked DMD
Approved DMD

KEY	BOTANICAL NAME	COMMON NAME	SIZE/REMARKS
GT	GLEDITSIA TRIACANTHOS INERMIS 'STREET KEEPER'	HONEYLOCUST	4 IN. CALIPER
AL	AMELANCHIER LAEVIS	ALLEGHENY SERVICEBERRY	8'-10' HGT
EF	EUONYMUS FORTUNEI 'COLORATUS'	WINTERCREEPER	NO. 3 CONTAINER
MG	MYRICA GALE	BAYBERRY	NO. 3 CONTAINER
HH	HEDERA HELIX	ENGLISH IVY	NO. 2 CONTAINER
CA	CALAMAGROSTIS ACUTIFLORA 'KARL FOERSTER'	REED GRASS	NO. 2 CONTAINER
AC	ASARUM CANADENSE	EUROPEAN WILD GINGER	NO. 2 CONTAINER
TE	TRILLIUM ERECTUM	WAKE ROBIN	NO. 2 CONTAINER
VA	VACCINIUM ANGSTIFOLIUM	LOWBUSH BLUEBERRY	NO. 1 CONTAINER

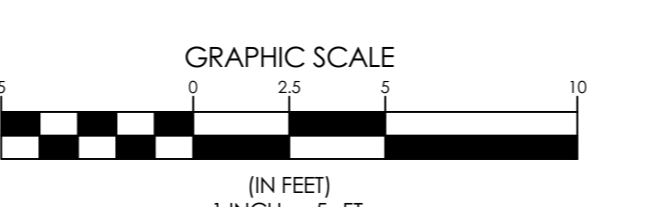

CITY OF PORTLAND
LANDSCAPE PLAN
APPROVED SITE PLAN
Subject to Conditions of Approval and Standard Conditions

DATE of APPROVAL 12/17/2018

PLANNER Helen Donaldson

PROJECT NO. 331-2018

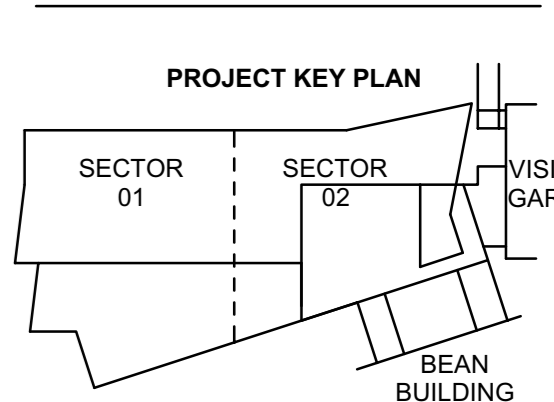

- 1 - NOT USED
- 2 - CONGRESS STREET
- 3 - VISITOR GARAGE
- 4 - EAST TOWER
- 5 - CENTRAL UTILITY PLANT
- 6 - BEAN BUILDING
- 7 - RICHARDS BUILDING
- 8 - MAINE GENERAL BUILDING

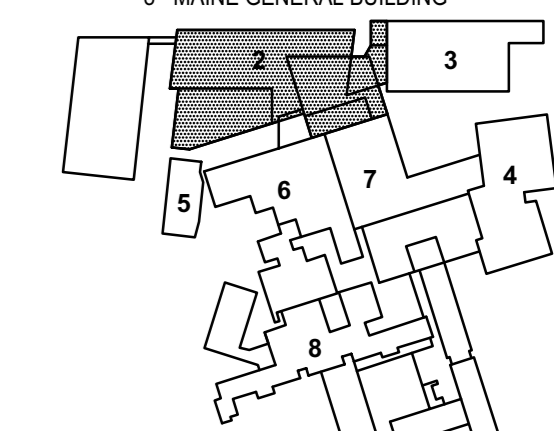

NO.	ISSUE	DATE
1	ADDENDUM NO. 2	01 MAY 20
Drawn	MAL	
Checked	DMD	
Approved	DMD	

APPROVED SITE PLAN
Subject to Conditions of Approval and Standard Conditions

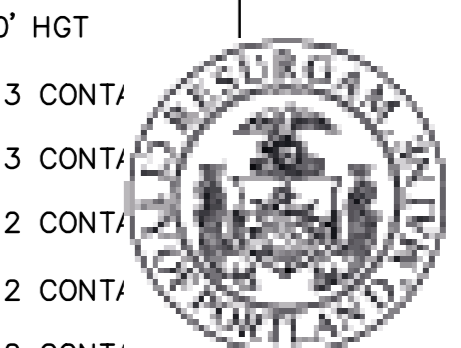

DATE of APPROVAL 12/17/2018 150-02

PLANNER Helen Donaldson

PROJECT NO. 331-2018

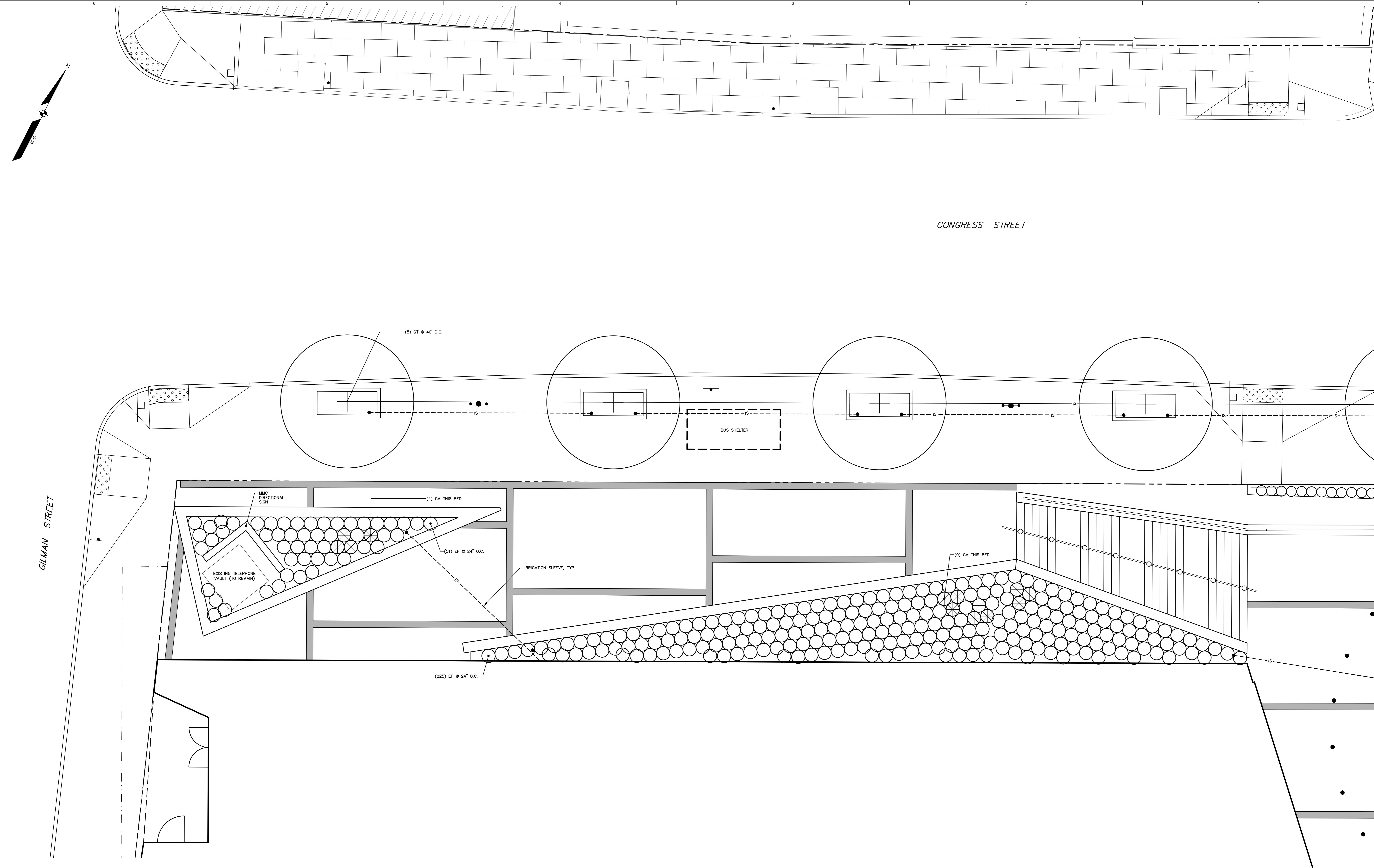

IRRIGATION SPECIFICATIONS:

1. IRRIGATION CONTRACTOR SHALL PROVIDE A COMPLETE UNDERGROUND, AUTOMATIC IRRIGATION SYSTEM WITHIN ALL PLANTING AREAS. THIS PLAN SHALL INCLUDE LOCATIONS OF ALL SLEEVES UNDER PAVEMENTS, INCLUDING SLEEVE MATERIAL AND DEPTH. CONTRACTOR SHALL SUBMIT A COMPLETE DESIGN PLAN AND PRODUCT DATA FOR REVIEW AND APPROVAL BY THE OWNER.
2. GENERAL CONTRACTOR WILL FURNISH AND INSTALL A 2" BACKFLOW PREVENTER INSIDE THE BUILDING AND WILL EXTEND A 2" MAINLINE TO THE LOCATION DESIGNATED AS "IRRIGATION SOURCE" ON THE PLAN. IRRIGATION CONTRACTOR MAY ASSUME 65 GPM AT 80 PSI AT IRRIGATION SOURCE. FURNISH AND INSTALL A QUICK COUPLING VALVE IN VALVE BOX IMMEDIATELY DOWNSTREAM FROM IRRIGATION SOURCE.
3. THE FOLLOWING PRODUCTS SHALL BE UTILIZED:
4. DRIP IRRIGATION AT ALL STREET TREE WELLS, ALL SHRUB PLANTINGS ON GILMAN STREET, AND AT ALL PLANTERS AT LEVEL 3 GREEN ROOF.
 - A. 6" POP UP SPRAY HEADS AT SEDUM AREAS FOR BOTH GREEN ROOFS
 - B. 18" POP UP SPRAY HEADS AT ALL GROUNDCOVER BEDS ALONG CONGRESS STREET FRONTAGE.
5. REMOTE CONTROL VALVES SHALL BE BRASS CONSTRUCTION AND SHALL BE LOCATED WITHIN VALVE BOXES INSTALLED BELOW GRADE.
6. IRRIGATION CONTRACTOR SHALL PROVIDE THE IRRIGATION CONTROLLER WITH RAIN GAUGE - LOCATE IN BUILDING MECHANICAL ROOM - GENERAL CONTRACTOR WILL PROVIDE 115V ELECTRICAL CAPACITY FOR CONTROLLER.
7. TESTING THE CONTRACTOR SHALL NOT ALLOW NOR CAUSE ANY OF HIS WORK TO BE COVERED OR ENCLOSED UNTIL IT HAS BEEN INSPECTED, TESTED AND APPROVED BY THE OWNER'S REPRESENTATIVE.
 - A. MAINLINE TESTING: MAINLINE SHALL BE TESTED AT A PRESSURE OF 150 PSI (10" BAR) FOR A PERIOD OF ONE HOUR, WITH COUPLINGS EXPOSED AND WITH PIPE SECTIONS CENTER LOADED. BEFORE TESTING, THE LINE SHALL HAVE BEEN FILLED WITH WATER FOR AT LEAST TWENTY-FOUR (24) HOURS AND PROVISIONS SHALL BE MADE FOR THOROUGHLY BLEEDING THE LINE OF AIR. THE OWNER'S REPRESENTATIVE SHALL BE PRESENT FOR SAID TESTING.
 - B. LATERAL LINES AFTER ALL NEW SPRINKLER PIPING AND RISERS ARE IN PLACE AND PRIOR TO INSTALLATION OF SPRINKLER HEADS EACH CONTROL VALVE SHALL BE OPENED SEPARATELY AND THE SYSTEM SHALL BE THOROUGHLY FLUSHED. AFTER FLUSHING, THE RISERS SHALL BE CAPPED AND THE ENTIRE SYSTEM SHALL BE SUBJECTED TO A HYDROSTATIC PRESSURE TEST, EQUIVALENT TO THE PROPOSED WORKING PRESSURE. FOR A PERIOD OF FOUR (4) HOURS. NOT TESTING SHALL BE DONE UNTIL THE LAST JOINT HAS HAD AT LEAST TWELVE (12) HOURS TO SET. LEAKING JOINTS, CRACKS OR DEFECTIVE PIPE OR VALVES SHALL BE CUT OUT AND REPLACED AND THE TEST REPEATED UNTIL SATISFACTORY RESULTS ARE OBTAINED.
 - C. FINAL TEST AFTER THE HYDROSTATIC TEST HEADS SHALL BE INSTALLED AND THE SYSTEM COMPLETED AND TESTED TO DEMONSTRATE FUNCTIONAL EFFICIENCY. THE ENTIRE SYSTEM SHALL BE OPERATED THROUGH AT LEAST TWO (2) COMPLETE CYCLES. DEFICIENCIES SHALL BE CORRECTED AT NO COST TO THE OWNER.
8. CLEANING UP THE CONTRACTOR SHALL REMOVE FROM THE OWNER'S PROPERTY AND FROM ALL PUBLIC AND PRIVATE PROPERTY, AT HIS OWN EXPENSE, ALL TEMPORARY STRUCTURES, RUBBISH, AND WASTE MATERIALS RESULTING FROM HIS OPERATION.
9. GUARANTEE ALL WORK DONE UNDER THIS CONTRACT, SHALL BE GUARANTEED AGAINST ALL DEFECTS AND FAULTS OF WORKMANSHIP FOR ONE (1) YEAR FROM DATE OF RECEIPT OF NOTICE OF COMPLETION BY THE CONTRACTOR WITHOUT EXPENSE TO THE OWNER. AFTER THE PROJECT HAS BEEN COMPLETED, THE CONTRACTOR SHALL INSTRUCT THE OWNER REPRESENTATIVE IN THE PROPER MAINTENANCE OF THE PROJECT AND SHALL FURNISH A COMPLETE SET OF MAINTENANCE INSTRUCTIONS. ANY AND ALL DAMAGE TO RAIN WATER DRAINS, WATER SUPPLY LINES, GAS LINES, AND/OR OTHER SERVICE LINES ABOVE OR UNDERGROUND, SHALL BE REPLACED AND MADE GOOD BY THE CONTRACTOR AT HIS EXPENSE. IT SHALL BE THE CONTRACTOR'S RESPONSIBILITY TO LOCATE THESE SERVICES BEFORE ANY TRENCHING, ETC., TO ELIMINATE DAMAGES OR DELAYS IN SAID SERVICES. UNDERGROUND PIPING AND UTILITIES SHOWN ON DRAWINGS ARE SCHEMATIC. THEIR LOCATIONS SHALL BE VERIFIED BY THE CONTRACTOR.

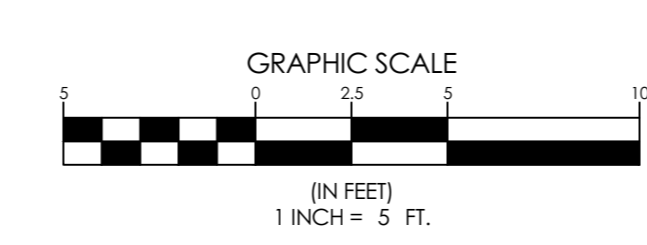

PLANTING SCHEDULE

KEY	BOTANICAL NAME	COMMON NAME	SIZE/REMARKS
GT	GLEDITSIA TRIACANTHOS INERMIS 'STREET KEEPER'	HONEYLOCUST	4 IN. CALIPER
AL	AMELANCHIER LAEVIS	ALLEGHENY SERVICEBERRY	6'-10' HGT
EF	EUONYMUS FORTUNEI 'COLORATUS'	WINTERCREEPER	NO. 3 CONT.
MG	MYRICA GALE	BAYBERRY	NO. 3 CONT.
HH	HEDERA HELIX	ENGLISH IVY	NO. 2 CONT.
CA	CALAMAGROSTIS ACUTIFLORA 'KARL FOERSTER'	REED GRASS	NO. 2 CONT.
AC	ASARUM CANADENSE	EUROPEAN WILD GINGER	NO. 2 CONT.
TE	TRILLIUM ERECTUM	WAKE ROBIN	NO. 2 CONTAINER
VA	VACCINIUM ANGSTUFIOLIUM	LOWBUSH BLUEBERRY	NO. 1 CONTAINER

DATE PLOTTED: 12/17/2018 150-02

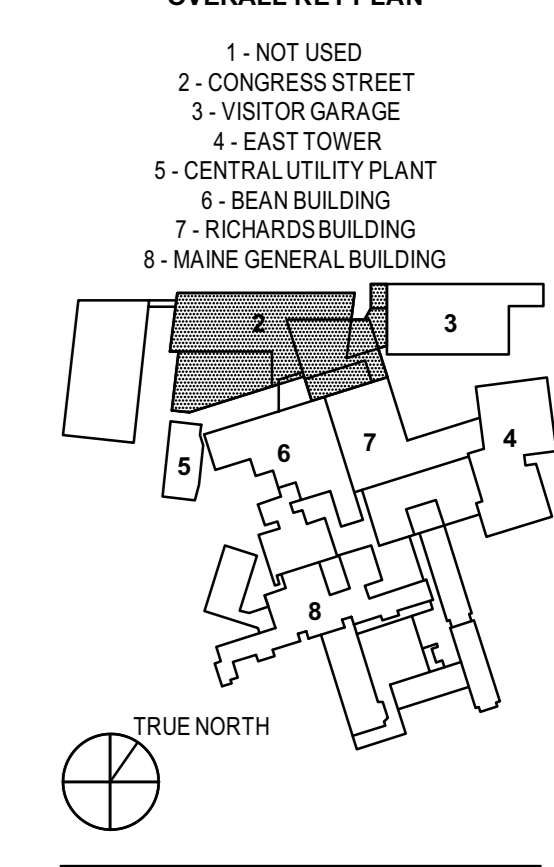
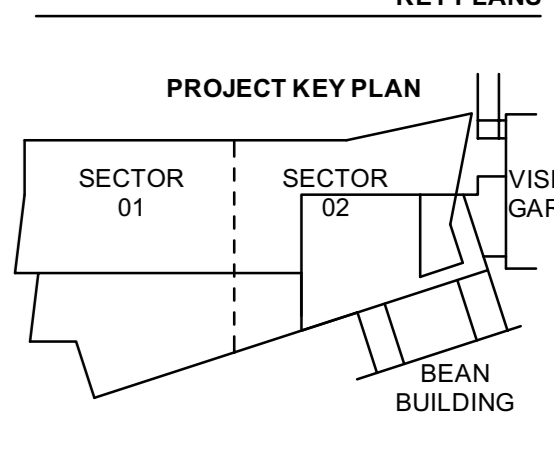
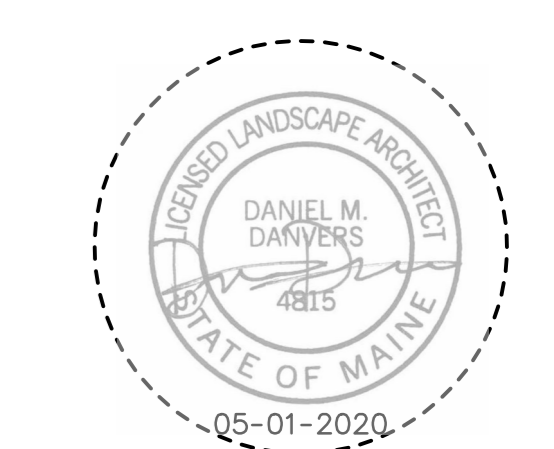

NO.	ISSUE	DATE
1	ADDENDUM NO. 2	01 MAY 20

Job Number 152189.000
Drawn MAL
Checked DMD
Approved DMD

CITY OF PORTLAND APPROVED STANDARD PLAN
Subject to Conditions of Approval and Standard Conditions

DATE OF APPROVAL 12/17/2018
PLANNER Helen Donaldson

PROJECT NO. 331-2018

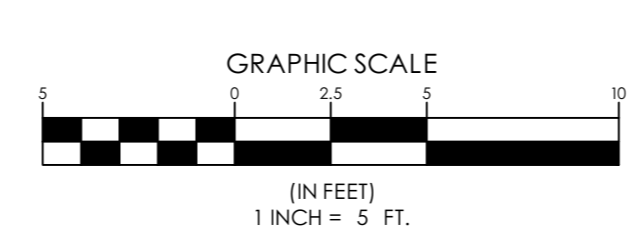
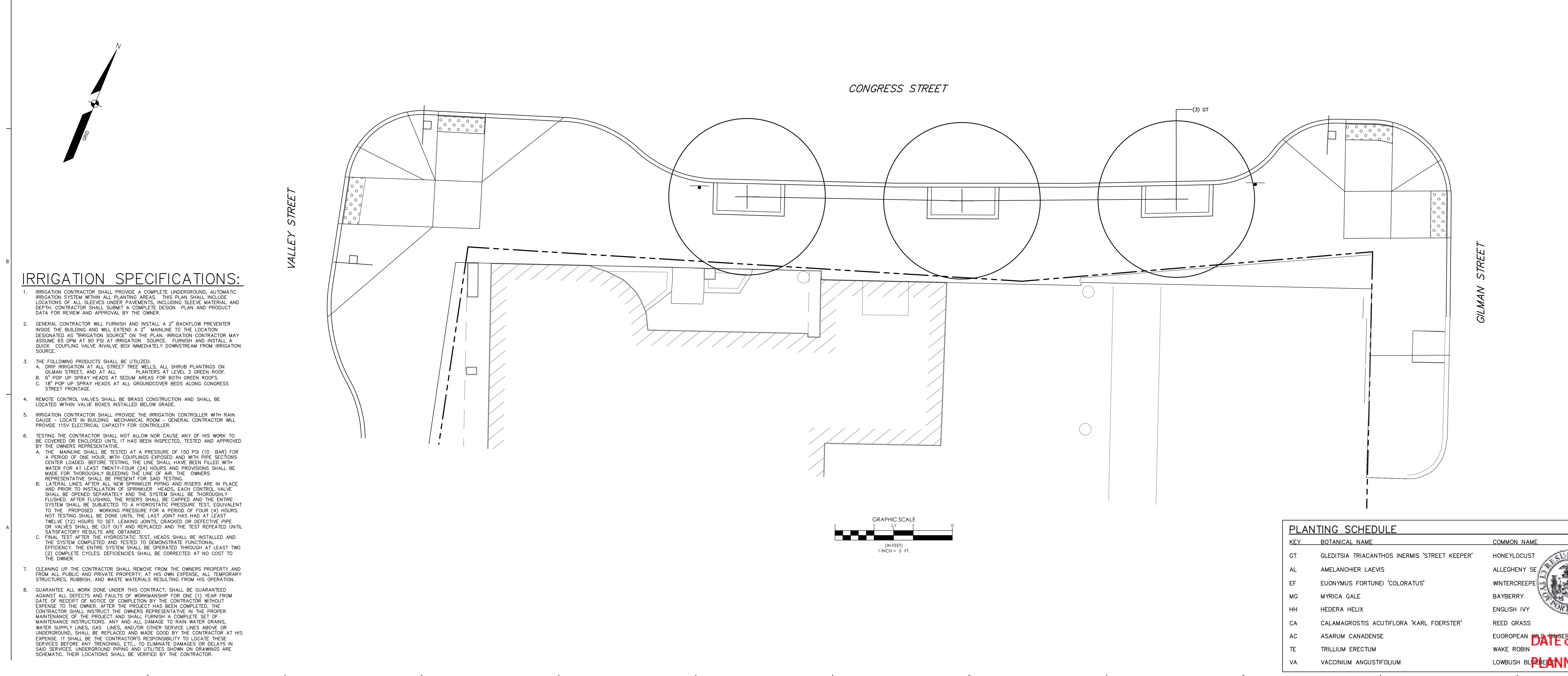
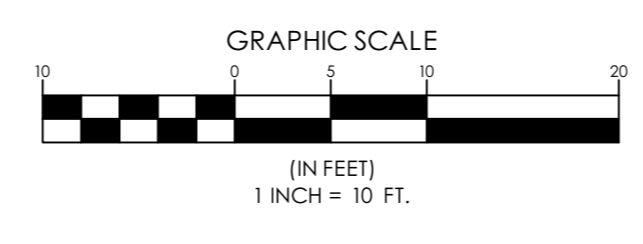
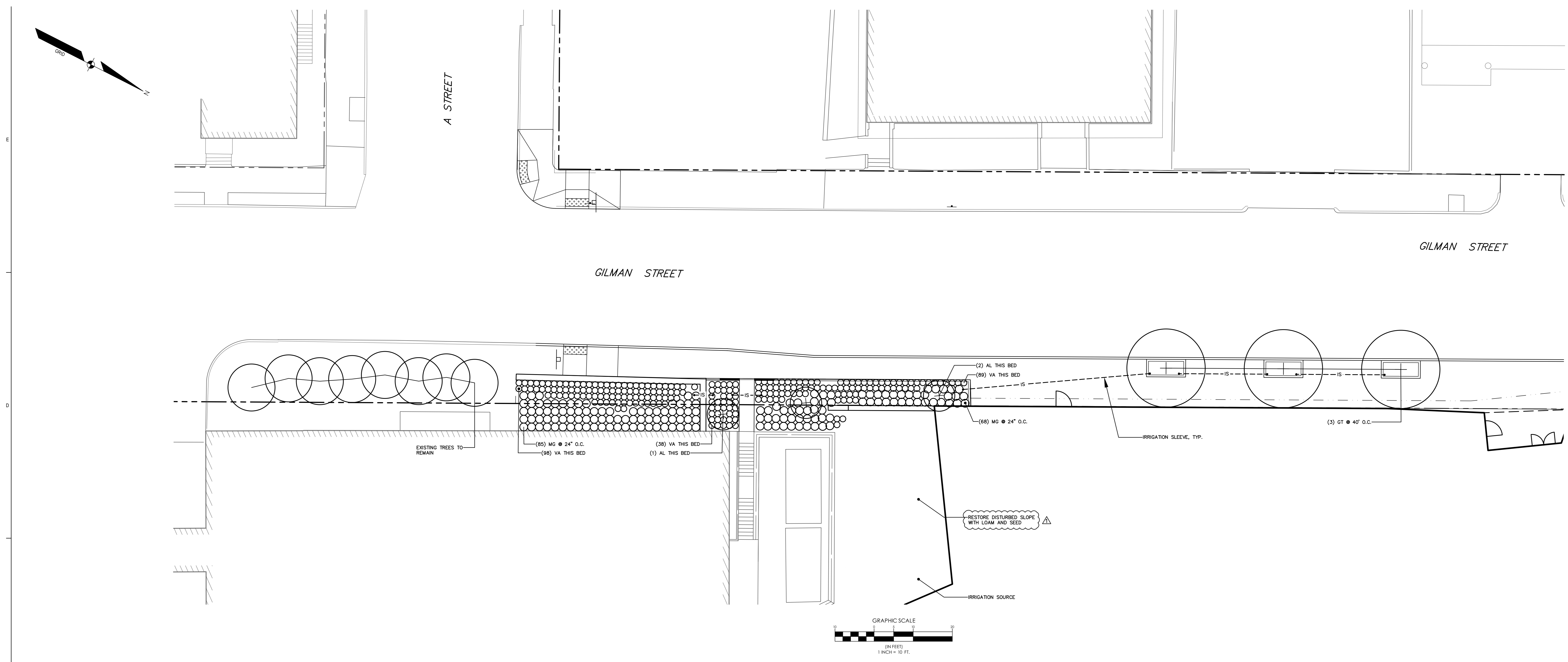

KEY	BOTANICAL NAME	COMMON NAME	SIZE/REMARKS
GT	GLEDITSIA TRIACANTHOS INERMIS 'STREET KEEPER'	HONEYLOCUST	CALIPER
AL	AMELANCHIER LAEVIS	ALLEGHENY SE	HGT
EF	EUONYMUS FORTUNEI 'COLORATUS'	WINTERCREEPER	CONTAINER
MG	MYRICA GALE	BAYBERRY	CONTAINER
HH	HEDERA HELIX	ENGLISH IVY	CONTAINER
CA	CALAMAGROSTIS ACUTIFLORA 'KARL FOERSTER'	REED GRASS	NO. 2 CONTAINER
AC	ASARUM CANADENSE	EUROPEAN WAKE ROBIN	NO. 2 CONTAINER
TE	TRILLIUM ERECTUM	WAKE ROBIN	NO. 2 CONTAINER
VA	VACCINIUM ANGSTIFOLIUM	LOWBUSH BLUEBERRY	NO. 1 CONTAINER

IRRIGATION SPECIFICATIONS:

- IRRIGATION CONTRACTOR SHALL PROVIDE A COMPLETE UNDERGROUND, AUTOMATIC IRRIGATION SYSTEM WITHIN ALL PLANTING AREAS. THIS PLAN SHALL INCLUDE LOCATIONS OF ALL SLEEVES UNDER PAVEMENTS, INCLUDING SLEEVE MATERIAL AND DEPTH. CONTRACTOR SHALL SUBMIT A COMPLETE DESIGN PLAN AND PRODUCT DATA FOR REVIEW AND APPROVAL BY THE OWNER.
- GENERAL CONTRACTOR WILL FURNISH AND INSTALL A 2" BACKFLOW PREVENTER INSIDE THE BUILDING AND WILL EXTEND A 2" MAINLINE TO THE LOCATION DESIGNATED AS "IRRIGATION SOURCE" ON THE PLAN. IRRIGATION CONTRACTOR MAY ASSUME 65 GPM AT 90 PSI AT IRRIGATION SOURCE. FURNISH AND INSTALL A QUICK COUPLING VALVE IN VALVE BOX IMMEDIATELY DOWNSTREAM FROM IRRIGATION SOURCE.
- THE FOLLOWING PRODUCTS SHALL BE UTILIZED:
A. DRIP IRRIGATION AT ALL STREET TREE WELLS, ALL SHRUB PLANTINGS ON GILMAN STREET, AND AT ALL PLANTERS AT LEVEL 3 GREEN ROOF.
B. 6" POP UP SPRAY HEADS AT SEDUM AREAS FOR BOTH GREEN ROOFS.
C. 18" POP UP SPRAY HEADS AT ALL GROUNDCOVER BEDS ALONG CONGRESS STREET FRONTAGE.
- REMOTE CONTROL VALVES SHALL BE BRASS CONSTRUCTION AND SHALL BE LOCATED WITHIN VALVE BOXES INSTALLED BELOW GRADE.
- IRRIGATION CONTRACTOR SHALL PROVIDE THE IRRIGATION CONTROLLER WITH RAIN GAUGE - LOCATE IN BUILDING MECHANICAL ROOM - GENERAL CONTRACTOR WILL PROVIDE 15V ELECTRICAL CAPACITY FOR CONTROLLER.
- TESTING THE CONTRACTOR SHALL NOT ALLOW WORK BEING COVERED OR ENCLOSED UNTIL IT HAS BEEN INSPECTED, TESTED AND APPROVED BY THE OWNER'S REPRESENTATIVE.
A. THE MAINLINE SHALL BE TESTED AT A PRESSURE OF 150 PSI (10 BAR) FOR A PERIOD OF ONE HOUR. WITH COUPLERS EXPOSED AND WITH PIPE SECTIONS CENTER LOADED. BEFORE TESTING, THE LINE SHALL HAVE BEEN FILLED WITH WATER FOR AT LEAST TWENTY-FOUR (24) HOURS AND PROVISIONS SHALL BE MADE FOR THOROUGH BLEEDING THE LINE OF AIR. THE OWNER'S REPRESENTATIVE SHALL BE PRESENT FOR SAID TESTING.
B. LATERAL LINES AFTER ALL NEW SPRINKLER PIPING AND RISERS ARE IN PLACE AND PRIOR TO INSTALLATION OF SPRINKLER HEADS, EACH CONTROL VALVE SHALL BE OPENED SEPARATELY AND THE SYSTEM SHALL BE THOROUGHLY FLUSHED. AFTER FLUSHING, THE RISERS SHALL BE CAPPED AND THE ENTIRE SYSTEM SHALL BE SUBJECTED TO A HYDROSTATIC PRESSURE TEST, EQUIVALENT TO THE PROPOSED WORKING PRESSURE FOR A PERIOD OF FOUR (4) HOURS. NOT TESTING SHALL BE DONE UNTIL THE LAST JOINT HAS HAD AT LEAST TWELVE (12) HOURS TO SET. LEAKING JOINTS, CRACKED OR DEFECTIVE PIPE OR VALVES SHALL BE CUT OUT AND REPLACED AND THE TEST REPEATED UNTIL SATISFACTORY RESULTS ARE OBTAINED.
C. FINAL TEST AFTER THE HYDROSTATIC TEST, HEADS SHALL BE INSTALLED AND THE SYSTEM COMPLETED AND TESTED TO DEMONSTRATE FUNCTIONAL EFFICIENCY. THE ENTIRE SYSTEM SHALL BE OPERATED THROUGH AT LEAST TWO (2) COMPLETE CYCLES. DEFICIENCIES SHALL BE CORRECTED AT NO COST TO THE OWNER.
- CLEANING UP THE CONTRACTOR SHALL REMOVE FROM THE OWNER'S PROPERTY AND FROM ALL PUBLIC AND PRIVATE PROPERTY, AT HIS OWN EXPENSE, ALL TEMPORARY STRUCTURES, RUBBISH, AND WASTE MATERIALS RESULTING FROM HIS OPERATION.
- GUARANTEE ALL WORK DONE UNDER THIS CONTRACT, SHALL BE GUARANTEED AGAINST ALL DEFECTS AND FAULTS OF WORKMANSHIP FOR ONE (1) YEAR FROM DATE OF RECEIPT OF NOTICE OF COMPLETION BY THE CONTRACTOR. WITHOUT EXPENSE TO THE OWNER, AFTER THE PROJECT HAS BEEN COMPLETED, THE CONTRACTOR SHALL INSTRUCT THE OWNER'S REPRESENTATIVE IN THE PROPER MAINTENANCE OF THE PROJECT AND SHALL FURNISH A COMPLETE SET OF MAINTENANCE INSTRUCTIONS. ANY AND ALL DAMAGE TO RAIN WATER DRAINING, WATER SUPPLY LINES, GAS LINES, AND/OR OTHER SERVICE LINES ABOVE OR UNDERGROUND, SHALL BE REPLACED AND MADE GOOD BY THE CONTRACTOR AT HIS EXPENSE. IT SHALL BE THE CONTRACTOR'S RESPONSIBILITY TO LOCATE THESE SERVICES BEFORE ANY TRENCHING, ETC., TO ELIMINATE DAMAGES OR DELAYS IN SAID SERVICES. UNDERGROUND PIPING AND UTILITIES SHOWN ON DRAWINGS ARE SCHEMATIC. THEIR LOCATIONS SHALL BE VERIFIED BY THE CONTRACTOR.