

city edit 8/27/10

4200 SHEET

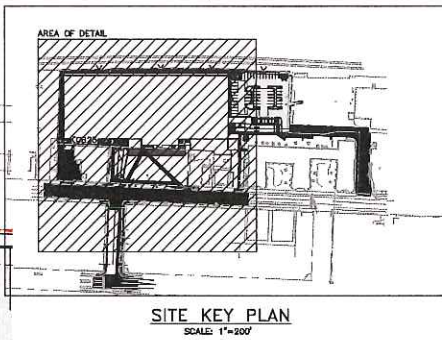
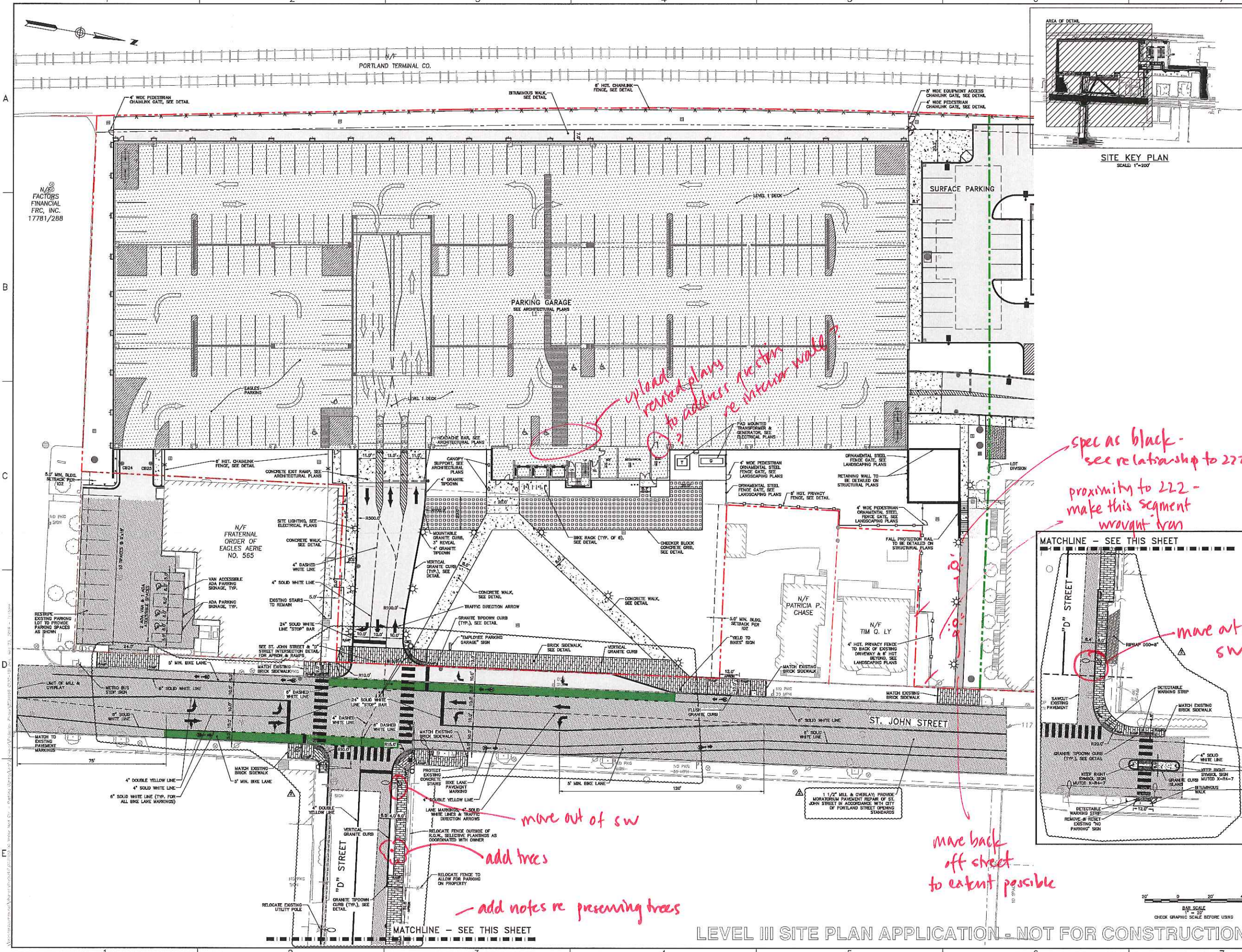

41 Hatches Drive
Portland, Maine 04102
PHONE: 603.763.1100 | WWW.WOODARDSCURRAN.COM
COMMITMENT & INTEGRITY DRIVE RESULTS

WOODARD & CURRAN
A DIVISION OF WSP | PARSONS BRINCKERHOFF

THIS DOCUMENT IS THE PROPERTY OF WOODARD & CURRAN, INC. AND ITS CLIENT. PHOTOGRAPHY OR REPRODUCTION WITHOUT PERMISSION IS PROHIBITED.

| NO. | DATE | DESCRIPTION | BY | CHECKED BY | DATE |
|-----|-----------|---------------------------------|-----|------------|------|
| 1 | 8/23/2010 | RESPONSE TO COMMENTS SUBMISSION | ... | ... | ... |
| 2 | 7/27/2010 | RESPONSE TO COMMENTS SUBMISSION | ... | ... | ... |

SITE LAYOUT & MATERIALS PLAN - 1

MAINE MEDICAL CENTER
22 BRAMHALL STREET
PORTLAND, ME 04102

MMC ST. JOHN STREET
EMPLOYEE PARKING GARAGE

JOB NO.: 0231198.00
DATE: JUNE 22, 2010
SCALE: 1"=20'
SHEET: 4 OF 17

LEVEL III SITE PLAN APPLICATION - NOT FOR CONSTRUCTION