



# **MAINE MEDICAL CENTER**

## **Construction Projects at the East Tower, Visitor Garage, Central Utility Plant**

### **Construction Management Plan**

**December 15, 2017**

**[Updated for 1/23/18 Planning Board Meeting]  
(Updated for 2/27/18 Planning Board Meeting)**

**Prepared for: Portland Department of Planning & Urban Development Department**

**Project Proponent: Colliers International**

**Construction Manager: Turner Construction**

# TABLE OF CONTENTS

## CONSTRUCTION MANAGEMENT PLAN

1.0 CONSTRUCTION MANAGEMENT PLAN .....	4
2.0 CONSTRUCTION SCHEDULE & WORK HOURS .....	4
2.1 Work Hours .....	4
2.2 Construction Timeline .....	4
2.2.1 Spring 2018 to Fall 2019 .....	4
2.3 Construction Updates Reporting .....	5
2.4 Construction Logistics .....	5
2.5 Perimeter Protection / Public Safety .....	6
2.6 Worker Parking & Traffic Impacts .....	6
2.7 Truck Routes and Volumes – Refer to Site Logistics Plans .....	7
3.0 Air Quality & Noise .....	9
3.1 Dust Control .....	9
3.2 Noise .....	9
3.3 Air Monitoring .....	10
4.0 Communication Strategies .....	11
4.1 Contacts, Distribution Lists .....	11
5.0 Vibration Monitoring – Not Applicable .....	11

# **MAINE MEDICAL CENTER**

## **Construction Projects at the East Tower, Visitor Garage, Central Utility Plant**

### **Construction Management**

**Plan 12.15.17  
(Updated 02.10.18)**

#### **Purpose Statement**

The purpose of this document is to provide the details of the first phase of construction for MMC's Master Facility phase IIB. This document outlines Turner Construction's plan for controlling impacts from noise, vibrations, ground movement, truck traffic, and other construction related factors to the surrounding neighborhoods and buildings.

Maintaining normal campus operations and Public Safety are high priorities during the construction phase. This plan will be presented to the appropriate City and Neighborhood representatives. The City of Portland Planning Board will approve the final plan. It has been the goal of these programs to define the construction plan before construction begins. Turner's experience on projects with similar logistic constraints has proven that pre-planning and constant communication are necessary for a smooth efficiently run, incident free project.

It is Turner Construction's full intent to follow the guidelines set by the contract documents.

Turner Construction and its subcontractors shall schedule and conduct operations in a manner that will control the disturbance to the public in areas adjacent to the work and to occupants of buildings in the vicinity.

# 1.0 CONSTRUCTION MANAGEMENT PLAN

This Construction Management Plan (CMP), submitted to the Portland Department of Planning & Urban Development for approval by the City of Portland Planning Board prior to the start of construction, includes specific mitigation measures and staging plans to minimize impacts to surrounding residences and businesses. The Construction Manager and its trade contractors will be bound by the CMP.

Turner Construction Contacts:

Project Superintendent: Scott Griffin

Email: [SGriffin@tcco.com](mailto:SGriffin@tcco.com) / Cell - 203-943-0950

Project Manager: Adam Parys

Email: [AParys@tcco.com](mailto:AParys@tcco.com) / Cell – 617-201-0710

Project Engineer : Rick Martineau

Email: [RMartineau@tcco.com](mailto:RMartineau@tcco.com) / Cell – 617-438-1263

Project Superintendent: Chris Rodenhizer

Email: [CRodenhizer@tcco.com](mailto:CRodenhizer@tcco.com) / Cell – 617-312-9039

Project Director: Gregg Scholler

Email: [GScholler@tcco.com](mailto:GScholler@tcco.com) / Cell – 203-219-4022

## 2.0 CONSTRUCTION SCHEDULE & WORK HOURS

Construction work hours will be in accordance with Section 17-18 and Section 25-129.

### 2.1 Work Hours

- The construction period for the project is expected to be approximately 19 months in duration.
- It is anticipated that the project is estimated to start on or about Spring 2018 and last through Fall 2019.
- Work hours will be 7AM to 7 PM Monday thru Friday.
- Workers will gather at their workplace from 6 AM to 7AM.
- Saturday work will be required on a periodic basis with hours from 7 AM to 6 PM.

### 2.2 Construction Timeline

#### 2.2.1 Spring 2018 to Fall 2019

East Tower – Wescott Street



A new 60,000 SF addition is being added to the top of the East Tower. The addition consists of two new floors, level 6 and 7. On the roof is a helipad system capable of landing two helicopters. The exterior wall at Level 5 is being replaced in conjunction with a new exterior wall for Level 6 and 7. This project is expected to start in April 2018 and complete by October 2019. (19 Months)

### **Visitor Garage - Congress Street**

Three new floors of parking are being added to the Visitor Garage. These floors will be Level 8, 9 and 10. The added floors are precast and are being added to a garage which has been designed for this expansion. The added parking capacity is 220 cars. This project is expected to start in May 2018 and complete in November 2018. (6 Months)

### **Central Utility Plant – Gilman Street**

The Central Utility Plant is increasing cooling capacity by adding one 2,400 ton chiller and two cooling towers. This project is expected to start in November 2018 and complete in March 2019. (5 months)

## **2.3 Construction Updates Reporting**

The following shall be reported to Maine Medical as a part of the CMP.

- Monthly “look ahead” schedules and narrative for upcoming construction activities.
- Schedule of over-size deliveries to the site that will impact roadways
- Schedule of deliveries that will be outside the City of Portland’s allowable work hours.
- Proposed schedule for utility connection or work in public roadways or sidewalks as a part of Turner work.
- Proposed off-hours or Saturday work.
- Construction activities that may impact the neighborhood in an adverse way, including noise, vibration, dust, on-street parking or work outside construction limits or times. Also, proposed options to mitigate these impacts.
- An estimate of the number of vehicles that will require off-site parking.

## **2.4 Construction Logistics**

The proposed Logistics Plans included in the CMP are designed to isolate the construction while providing safe access for pedestrians, hospital operations, and automobiles during normal day-to-day activities and emergencies. Interaction with the public will occur mainly along Congress Street and Gilman Street. The logistics plan define the timeline of construction activities and the location of cranes, gates, access for each Phase. Each site will be secured by an 8-foot high fence with privacy screening in accordance with the Logistics Plan.

**Logistics plans on the construction sequencing for East Tower Overbuild are Slides 2 to 12.**

**Logistics plans on the construction sequencing for Visitor Garage Overbuild are Slides 13 to 26.**

**Logistics plans on the construction sequencing for Central Utility Plant cooling upgrade Slides 27 to 29.**

## **2.5 Perimeter Protection / Public Safety**

- Turner Construction will work to ensure the sidewalk protection minimizes impact to pedestrian and vehicular flow.
- The specific configuration of sidewalk protection and pedestrian access around the site will vary depending on the phase of the work being performed.
- In general, secured fencing will be used to isolate construction areas from pedestrian traffic.
- Flagmen or Police Details will be provided at all active gates when there are deliveries.
- Construction procedures will be designed to meet all OSHA safety standards for specific site construction activities.
- Subcontractors will implement and manage their own Health and Safety Program for the project.
- All Subcontractors are required to wear appropriate personal protective equipment.
- Snow removal and ice treatment will be provided on the surrounding area within the construction fence.
- Sidewalks will be cleaned of trash and debris as needed.
- If existing street lights need to be removed for the duration of the project,
- Concrete washout will be in concrete washout bags, collected and placed in a dumpster. Concrete washout area to be located within the site fence. **(Refer to logistics slide 9)**
- Turner Construction will provide sufficient temporary site lighting to ensure the safety of all pedestrians accessing the sidewalks around the site, including lighting at all covered pedestrian walkways, until permanent street lights are installed. Light levels will be tested prior to temporary removal of site lighting.

## **2.6 Worker Parking & Traffic Impacts**

- Turner Construction and its subcontractors shall encourage the use of public transportation by their workers.
- Jobsite personnel will be required to park at an offsite parking area to be determined and will be shuttled to the construction site.
  - Jobsite personnel will be required to park at MMC's Scarborough Campus
  - Jobsite personnel will be shuttled to the construction site
  - Subcontractors who violate this requirement will be fined \$500 per offense
- Worker parking shall not be allowed on site except for company vehicles required to perform the work.

- Turner will qualify subcontractors' with a legitimate reason to park onsite and manage that parking within the construction fence and not impact parking in the surrounding area.
- No personal vehicles will be allowed to park at the project construction site or in the adjacent residential streets.
- The following language will be included in the contracts with all subcontractors
  - *“Parking: There shall be absolutely no parking on the project site, in the Hospital Parking Garages and/or Hospital Surface Parking lots, and on street parking adjacent to the Hospital. This is including but not limited to employee vehicles, company vehicles, delivery trucks, trucks containing equipment such as welders, etc. Turner to provide remote parking location, and transportation to and from the jobsite. Any workers found in violation of this policy will be subject to permanent removal from the project and the subcontractor shall be assessed a \$500 fine per incident.”*

**The number of workers required during the construction will vary by Construction Phase.**

### **Construction Phase - April 2018 to September 2019**

- Spring 2018- Fall 2018 – average workers – 40 to 50
- Fall 2018 – Spring 2019 – average workers – 70 - 90
- Spring 2019- Fall 2019 - average workers – 100

## **2.7 Truck Routes and Volumes – Refer to Site Logistics Plans**

**All street opening and occupancy in the public right of way will be in accordance with Chapter 25 of the City of Portland Land Use Code**

- Truck traffic will vary throughout the construction period, depending on the activity.
- An offsite marshalling area will be utilized for large deliveries such as precast and structural steel.
- All trucks will be brought to the construction areas at MMC by experienced dedicated drivers from the marshalling lot.
- Radio and cell phones will be utilized to coordinate all trucking.
- Trucks routes must be submitted and approved by the City of Portland and the Owner before the start of construction.
- Truck idling will be held to a minimum on-site, to minimize the impact to adjacent properties..
- Turner Construction and its subcontractors shall ensure that haul routes, debris and soil removal, and staging areas are conducted in a manner that minimizes the impacts to the abutting communities,
- Wheel wash stations will be installed and maintained by Turner and its subcontractors as needed and maintained at construction site exit areas.
- Street sweeping / vacuuming of all impacted City streets and sidewalks shall be performed by Turner Construction and its subcontractors on an as-needed basis.

- Streets, sidewalks, bicycle ways or other means of travel may not be obstructed or closed without permission from the Owner and other authorities having jurisdiction. The Owner shall be notified one week in advance of any such obstructions or closures.

**Construction - East Tower Overbuild –  
(Refer to Logistics Slides 2 thru 12)**

**All street opening and occupancy in the public right of way will be in accordance with Chapter 25 of the City of Portland Land Use Code**

- All truck traffic will be directed to enter the site utilizing Ellsworth Street to Wescott Street. **(Refer to Logistics slides 8-12)**
- Turner will install way finding signage at strategic locations identifying no travel zones for construction vehicles
- All subcontractors and vendors will be provided with pamphlets indicating the appropriate truck routes to access the site.
- Trucks will be brought within the fence line.
- **Ambulance right of way thru East Tower tunnel is identified on logistics slide 9.**
- During crane erection a portion of Ellsworth Street and Wescott will be closed. **(Refer to logistics slide 8)**

**Construction Visitor Garage Overbuild –  
(Refer to Logistics Slides 13-26)**

**All street opening and occupancy in the public right of way will be in accordance with Chapter 25 of the City of Portland Land Use Code**

- All truck traffic will be directed to enter the site utilizing Congress Street
- All detours and paths of travel shown on the Traffic Management Plans will be followed..
- During an eight week period when precast erection is occurring, Congress Street will need to be closed at the location of the Visitor Garage. Detailed logistics plans are included to identify the street closure requirements.**(refer to logistics slides 18-26)**
- This street closing will be coordinated with the City of Portland.
- All subcontractors and vendors will be provided with instructions prior to their project start indicating the appropriate truck routes to access the site.
  - Precast truck routes have been identified. The path is from a marshalling yard on Commercial Street to Valley Street to Park Street to Weymouth Street and backing in the site. **(Refer to slides 25-26)**

**Construction - Central Utility Plant –  
(Refer to Logistics Slides 27-29)**

**All street opening and occupancy in the public right of way will be in accordance with Chapter 25 of the City of Portland Land Use Code**

- All truck traffic will be directed to the Central Utility Plant utilizing a truck path from Congress Street to Gilman Street, and a departing path from A Street. **(refer to logistics slides 27-29)**
- During a two week period when the chillers and cooling towers are installed, trucks and a crane will be set up on Gilman Street. This is expected to occur in Fall/Winter 2018. Police detail will be fulltime during this period. Gilman Street will remain open.
- Lane closing will be coordinated with the City of Portland.
- All subcontractors and vendors will be provided with instructions prior to their project start indicating the appropriate truck routes to access the site.

## 3.0 Air Quality & Noise

### 3.1 Dust Control

To reduce emission of dust and minimize impacts on the local environment, the construction contractor will adhere to a number of strictly enforced mitigation measures. These include:

- Wetting agents will be used regularly to control and suppress dust that may come from the construction materials.
- All trucks used for transportation of construction debris will be fully covered with tarps intended to keep material in the truck.
- Construction practices will be monitored to ensure that unnecessary transfers and mechanical disturbances of loose materials are minimized and to ensure that any emissions of dust are negligible.
- Street and sidewalks will be cleaned to minimize dust accumulations as needed.
- Stock piles of soils will be covered with tarps and/or poly when they are not being utilized for current site activities.

### 3.2 Noise

- The project will require the use of equipment that can be heard from off-site locations. This project will strive to mitigate construction noise impacts, to the extent possible.
- Increased community sound levels are an unavoidable consequence of construction activities.
- Construction will occur during the daytime hours as defined by the City of Portland Code of Ordinances (7:00 a.m. to 6:00 p.m. Monday through Friday).
- In some instances, a second shift, off hour, holiday and weekends may be required.
- When these events arise, all required permits will be obtained and notification will be posted in accordance with section 2.3
- Work shall be performed so as to prevent nuisance noise conditions that are preventable (e.g., unmaintained equipment, brake squeal, etc.).

- Turner Construction and all subcontractors shall use all reasonable efforts to implement noise reduction methods listed below to minimize construction noise emission levels. Noise reduction methods shall include, but not be limited to:

**Use of:**

- Tie to local power grid to reduce the use of on-site generators.
- Noise-deadening / isolating surrounds around exceptionally noisy work equipment or operations
- The maintenance of the access roadways to minimize the “bouncing” of construction vehicles within the construction site.
- Enforcing the site logistics plan, so as to maximize to every extent possible the forward movement of construction vehicles. This will, in turn, minimize the sound of back-up alarms.

**Attaching:**

- Intake / exhaust mufflers, shields or shrouds
- Noise-deadening material to equipment and fencing

**Maintaining:**

- Equipment mufflers and lubrication
- Pre-cast decking and plates to avoid rattling
- Smooth surfaces on construction sites and public ways to prevent unnecessary noise from surface irregularities.

**Minimizing**

- Noise from the use of backup alarms, using measures that meet OSHA regulations. The construction logistics has been designed such that the backing-up of equipment and trucks is limited.
- Use of self-adjusting ambient-sensitive backup alarms.
- Manually adjustable alarms on low setting
- Scheduling of activities so that alarm noise is minimized

### **3.3 Air Monitoring**

- Turner Construction and its subcontractor’s shall employ dust, odor, and gas control measures to minimize the creation of airborne dusts, odors, and gases during the entire construction process. At a minimum, standard dust control techniques shall be employed where heavy equipment will be traveling, standing, or loading, such as watering down the site or utilizing dust control measures. All measures shall be taken in accordance with Turner’s approved Health & Safety plan.
- Turner Construction and its subcontractors shall perform dustless street sweeping / vacuuming for all construction activities including demolition, excavation, slurry / soil mixing operations on an as needed basis.
- An air monitoring plan shall be developed by the Owner based on site contaminants of concern, particulate quantities / densities, and risk-based evaluations. The plan will be

developed for off-site impacts. Turner Construction and its subcontractors will be responsible for on-site health and safety issues.

- The Owner will engage a qualified consultant to monitor for dust along the perimeter of the construction site. Results of this monitoring that indicate exceedances of air quality criteria will be immediately brought to the attention of Turner Construction. Turner and its subcontractors shall immediately address the site condition, including terminating construction activities to remedy the site conditions to the satisfaction of the Owner.
- Ductwork snorkels will be installed as required on building air intakes surrounding the job-site to minimize the amount of dust and construction vehicle gases being taken in through the air handling systems. The maintenance of the filters is by the individual building managers.

## **4.0 Communication Strategies**

### **4.1 Contacts, Distribution Lists**

- Turner Construction shall develop a project contact list (e-mail addresses, office and cell phone numbers), to be posted by MMC on the project web site and supplied to Maine Medical Center (MMC) for 24/7 contacts.
- Turner Construction will request similar contact lists from the neighborhood associations. (e-mail addresses, and phone numbers) of key contacts for the specific project.
- Turner Construction will set-up a project bulletin board for each Phase. These boards will be used as communication tools to the surrounding community. There will be a project website thru MMC, developed that also will communicate construction related activities to the community.
- Any last minute changes to the project schedule that may impact the neighborhood or Maine Medical Center (MMC) community will be communicated per section 2.3.
- Turner Construction will participate in the neighborhood council meetings as needed to discuss progress and issues.
- Turner shall maintain a log of all construction-related concerns, via the MMC website.
- MMC shall communicate final resolution of all complaints and concerns to the neighborhood, Maine Medical Center (MMC) community, and when appropriate, to the City of Portland.

## **5.0 Vibration Monitoring – Not Applicable**





Maine Medical Center  
MaineHealth

# Construction Management Plan

UPDATED: 02-09-18



[ Logistics Plans and Studies ]  
East Towers and Visitors Garage





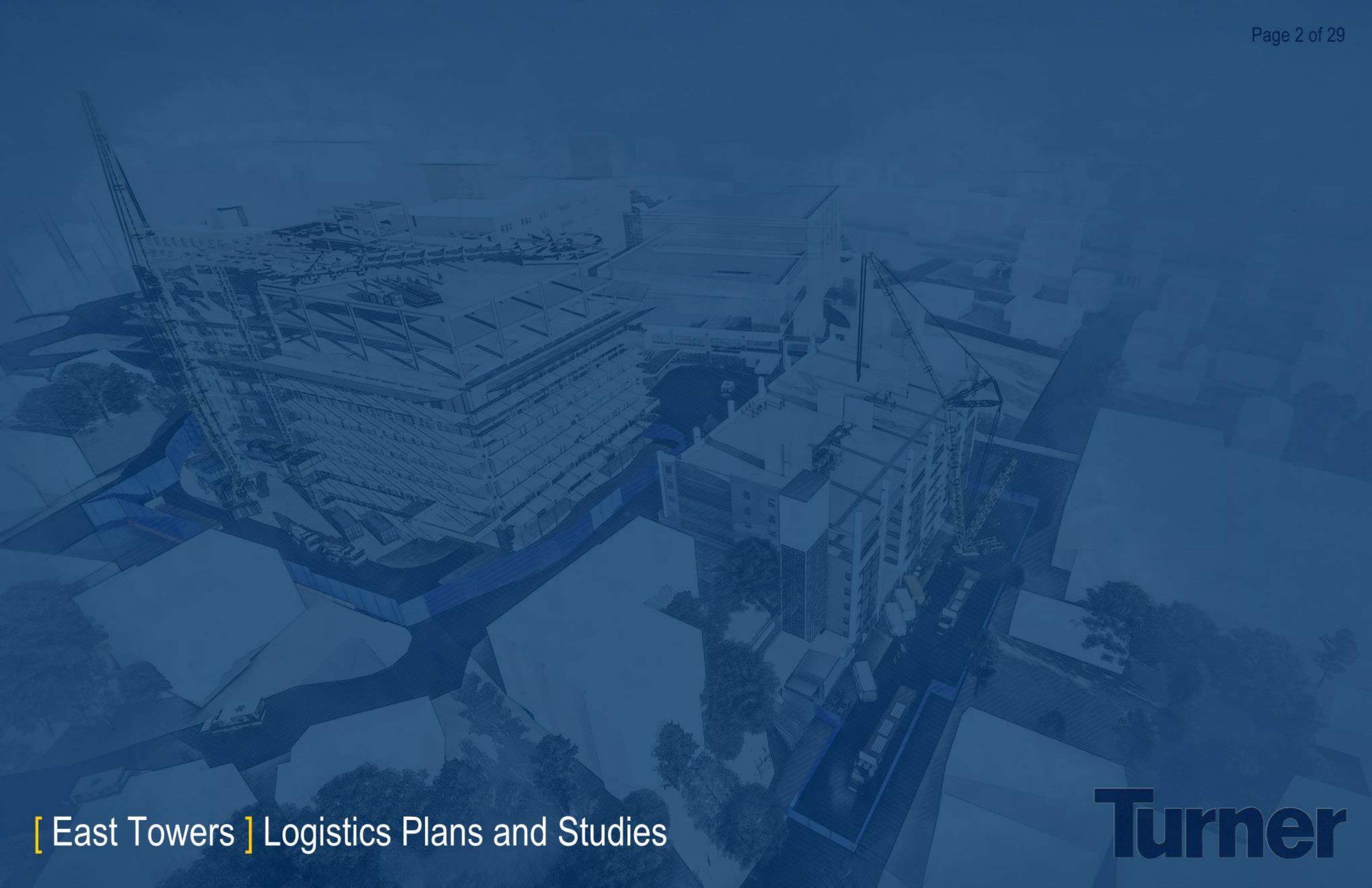

[ East Towers ] Logistics Plans and Studies









General Notes:

- 1) Close Wescott Street and Ellsworth Street to erect the crane over a weekend. Ambulance and hospital access to be from Crescent Street which would need to be two way traffic.
- 2) Close Wescott Street for a period of one year to support construction.
- 3) Reconfigure Crescent street to be two way traffic from Ellsworth Street to Wescott, during construction.
- 4) Structural steel trucks will take a left off Congress onto Ellsworth Street and do a two point turn to get into the construction site. (Expect 4 trucks/day for 4 months ) - Trucks will be 65 ft maximum
- 5) All other trucks would enter the campus and construction from Ellsworth Street.

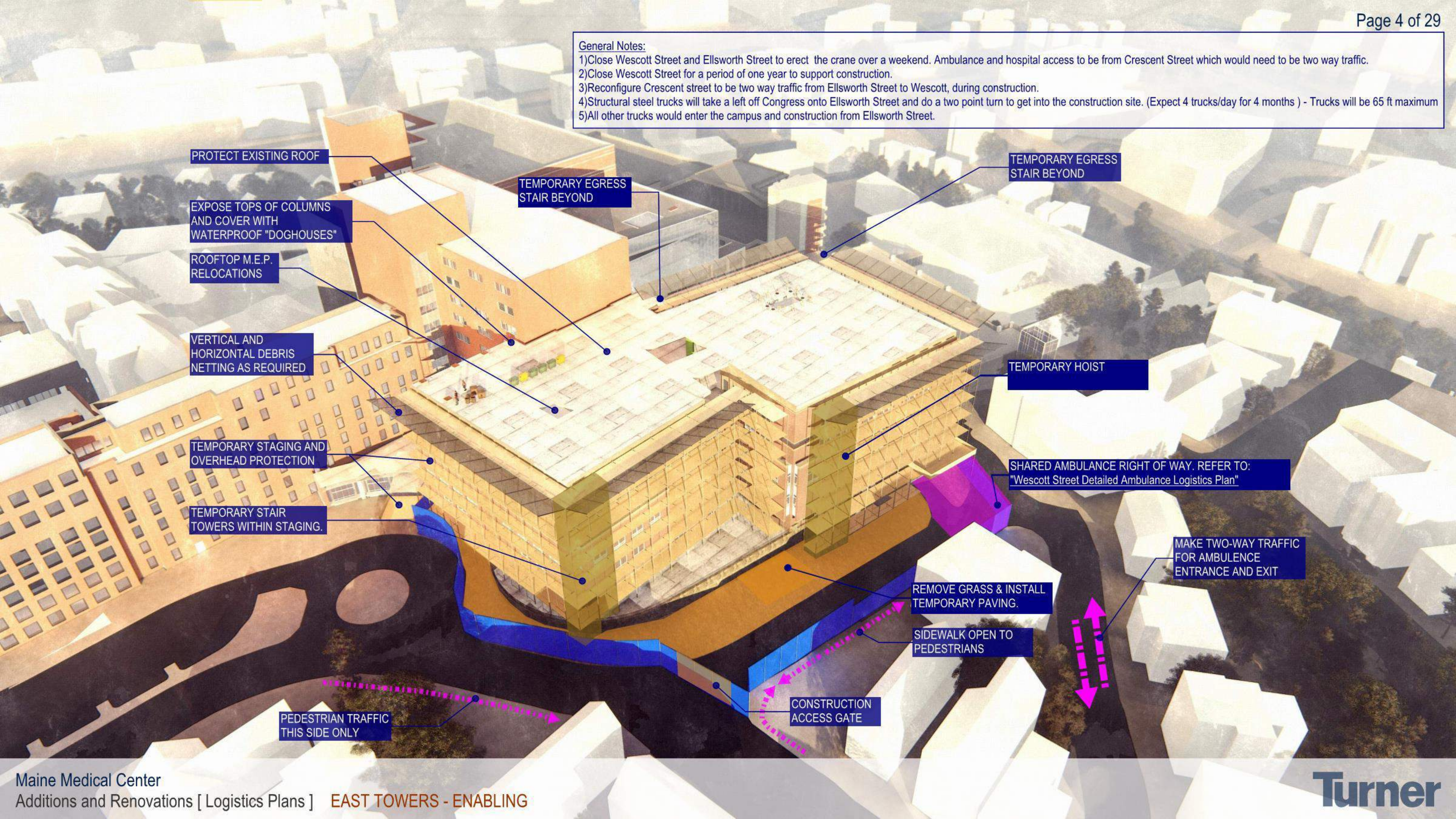

PROTECT EXISTING ROOF

EXPOSE TOPS OF COLUMNS AND COVER WITH WATERPROOF "DOGHOUSES"

ROOFTOP M.E.P. RELOCATIONS

VERTICAL AND HORIZONTAL DEBRIS NETTING AS REQUIRED

TEMPORARY STAGING AND OVERHEAD PROTECTION

TEMPORARY STAIR TOWERS WITHIN STAGING.

PEDESTRIAN TRAFFIC THIS SIDE ONLY

TEMPORARY EGRESS STAIR BEYOND

TEMPORARY EGRESS STAIR BEYOND

TEMPORARY HOIST

SHARED AMBULANCE RIGHT OF WAY. REFER TO: "Wescott Street Detailed Ambulance Logistics Plan"

MAKE TWO-WAY TRAFFIC FOR AMBULANCE ENTRANCE AND EXIT

REMOVE GRASS & INSTALL TEMPORARY PAVING.

SIDEWALK OPEN TO PEDESTRIANS

CONSTRUCTION ACCESS GATE



General Notes:

- 1) Close Wescott Street and Ellsworth Street to erect the crane over a weekend. Ambulance and hospital access to be from Crescent Street which would need to be two way traffic.
- 2) Close Wescott Street for a period of one year to support construction.
- 3) Reconfigure Crescent street to be two way traffic from Ellsworth Street to Wescott, during construction.
- 4) Structural steel trucks will take a left off Congress onto Ellsworth Street and do a two point turn to get into the construction site. (Expect 4 trucks/day for 4 months ) - Trucks will be 65 ft maximum
- 5) All other trucks would enter the campus and construction from Ellsworth Street.

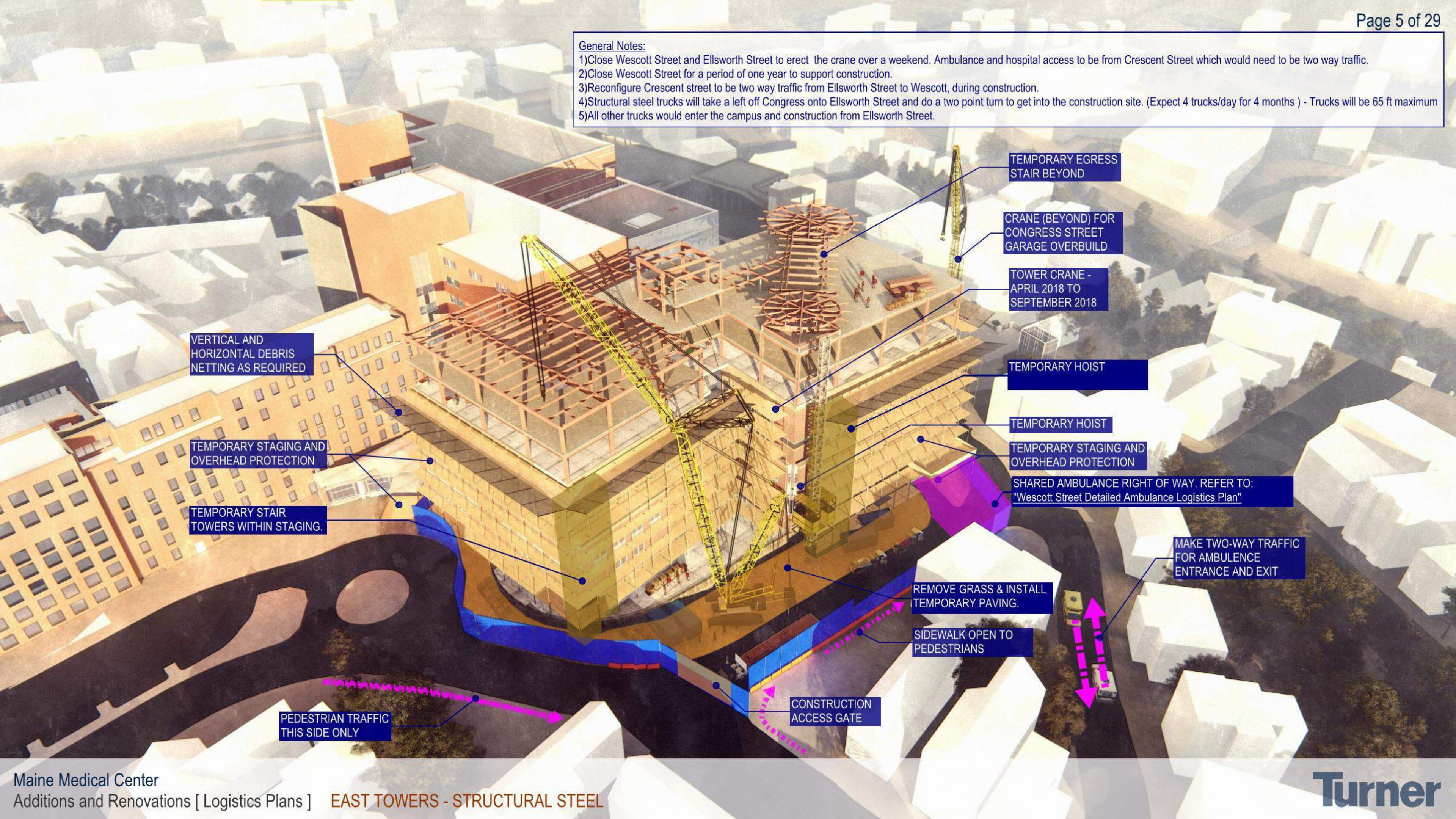

VERTICAL AND HORIZONTAL DEBRIS NETTING AS REQUIRED

TEMPORARY STAGING AND OVERHEAD PROTECTION

TEMPORARY STAIR TOWERS WITHIN STAGING.

PEDESTRIAN TRAFFIC THIS SIDE ONLY

TEMPORARY EGRESS STAIR BEYOND

CRANE (BEYOND) FOR CONGRESS STREET GARAGE OVERBUILD

TOWER CRANE - APRIL 2018 TO SEPTEMBER 2018

TEMPORARY HOIST

TEMPORARY HOIST

TEMPORARY STAGING AND OVERHEAD PROTECTION

SHARED AMBULANCE RIGHT OF WAY. REFER TO: "Wescott Street Detailed Ambulance Logistics Plan"

MAKE TWO-WAY TRAFFIC FOR AMBULANCE ENTRANCE AND EXIT

REMOVE GRASS & INSTALL TEMPORARY PAVING.

SIDEWALK OPEN TO PEDESTRIANS

CONSTRUCTION ACCESS GATE



General Notes:

- 1) Close Wescott Street and Ellsworth Street to erect the crane over a weekend. Ambulance and hospital access to be from Crescent Street which would need to be two way traffic.
- 2) Close Wescott Street for a period of one year to support construction.
- 3) Reconfigure Crescent street to be two way traffic from Ellsworth Street to Wescott, during construction.
- 4) Structural steel trucks will take a left off Congress onto Ellsworth Street and do a two point turn to get into the construction site. (Expect 4 trucks/day for 4 months) - Trucks will be 65 ft maximum
- 5) All other trucks would enter the campus and construction from Ellsworth Street.

EXPEDITE ELEVATOR OVERRIDES

TEMPORARY EGRESS STAIR BEYOND

INSTALL PANELIZED WALL SYSTEM ENCLOSURE

VERTICAL AND HORIZONTAL DEBRIS NETTING AS REQUIRED

TEMPORARY HOIST

TEMPORARY STAGING AND OVERHEAD PROTECTION

TEMPORARY HOIST

TEMPORARY STAIR TOWERS WITHIN STAGING.

TEMPORARY STAGING AND OVERHEAD PROTECTION

SHARED AMBULANCE RIGHT OF WAY. REFER TO: "Wescott Street Detailed Ambulance Logistics Plan"

MAKE TWO-WAY TRAFFIC FOR AMBULANCE ENTRANCE AND EXIT

REMOVE GRASS & INSTALL TEMPORARY PAVING.

SIDEWALK OPEN TO PEDESTRIANS

CONSTRUCTION ACCESS GATE

PEDESTRIAN TRAFFIC THIS SIDE ONLY



General Notes:

- 1) Close Wescott Street and Ellsworth Street to erect the crane over a weekend. Ambulance and hospital access to be from Crescent Street which would need to be two way traffic.
- 2) Close Wescott Street for a period of one year to support construction.
- 3) Reconfigure Crescent street to be two way traffic from Ellsworth Street to Wescott, during construction.
- 4) Structural steel trucks will take a left off Congress onto Ellsworth Street and do a two point turn to get into the construction site. (Expect 4 trucks/day for 4 months ) - Trucks will be 65 ft maximum
- 5) All other trucks would enter the campus and construction from Ellsworth Street.

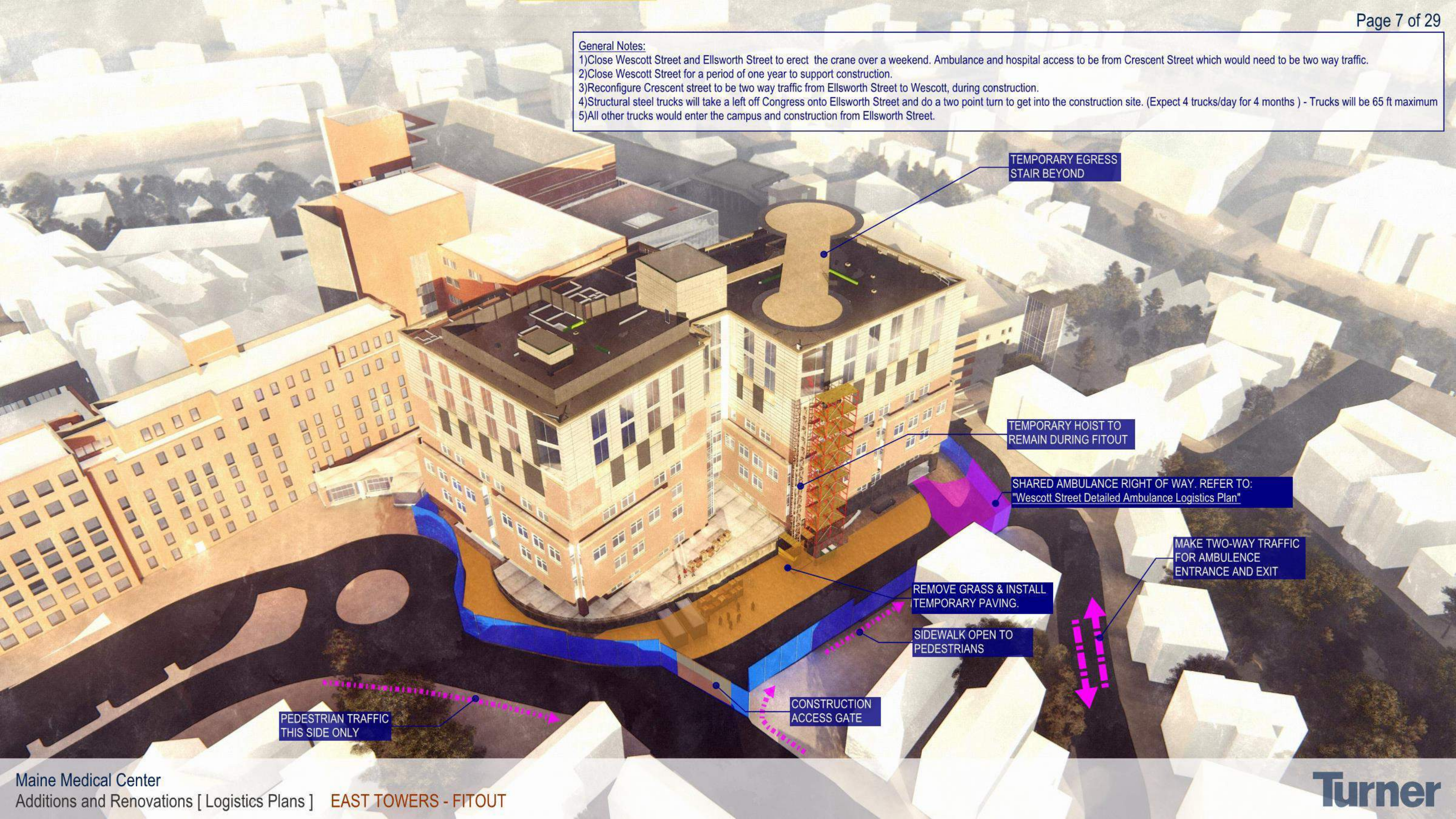

TEMPORARY EGRESS STAIR BEYOND

TEMPORARY HOIST TO REMAIN DURING FITOUT

SHARED AMBULANCE RIGHT OF WAY. REFER TO: "Wescott Street Detailed Ambulance Logistics Plan"

MAKE TWO-WAY TRAFFIC FOR AMBULANCE ENTRANCE AND EXIT

REMOVE GRASS & INSTALL TEMPORARY PAVING.

SIDEWALK OPEN TO PEDESTRIANS

CONSTRUCTION ACCESS GATE

PEDESTRIAN TRAFFIC THIS SIDE ONLY



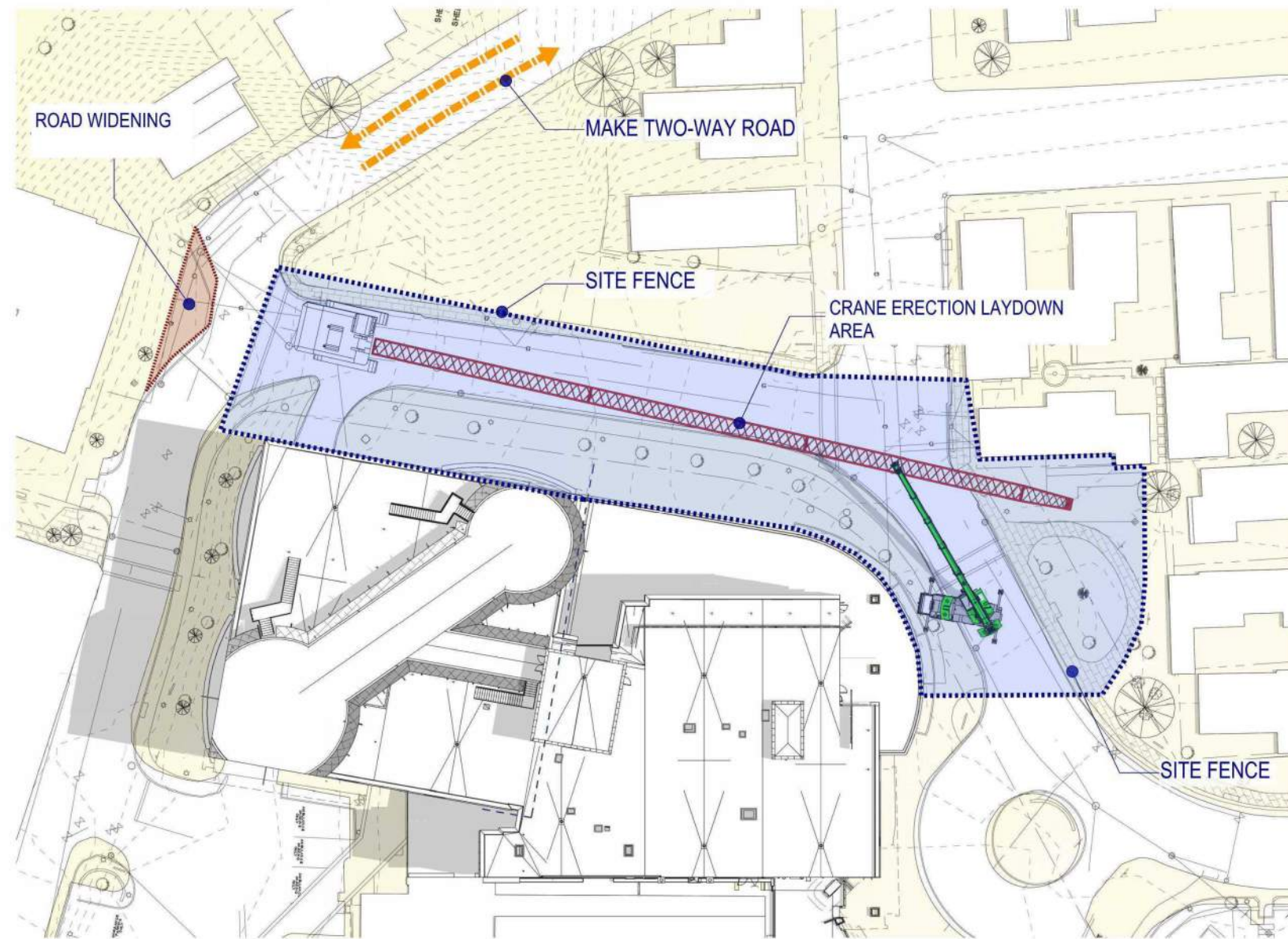

1 EAST TOWERS - CRANE LOGISTICS  
3/64" = 1'-0"

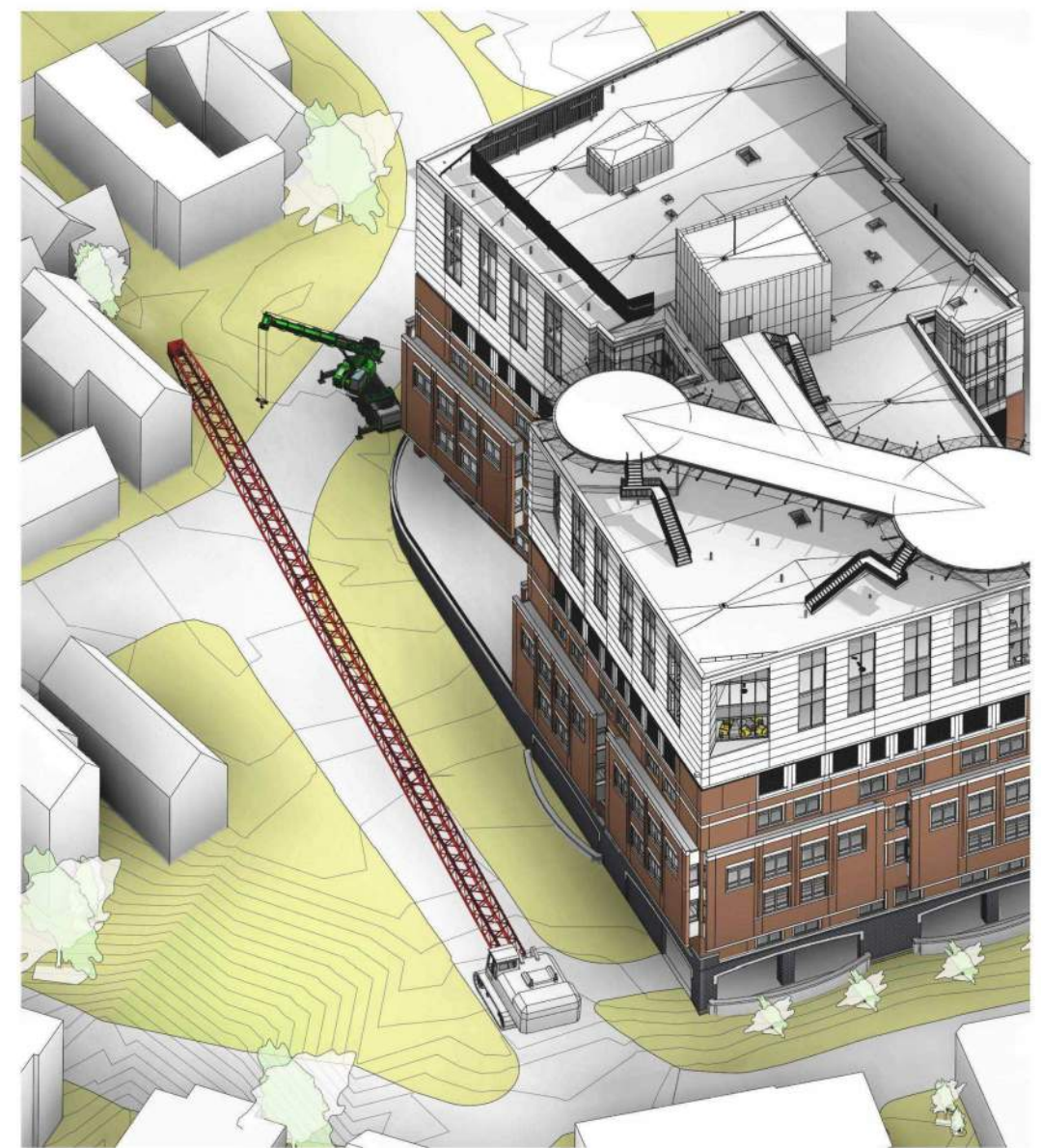

2 EAST TOWERS - CRANE LOGISTICS

**General Notes:**

- 1) Close Wescott Street and Ellsworth Street to erect the crane over a weekend. Ambulance and hospital access to be from Crescent Street which would need to be two way traffic.
- 2) Close Wescott Street for a period of one year to support construction.
- 3) Reconfigure Crescent street to be two way traffic from Ellsworth Street to Wescott, during construction.
- 4) Structural steel trucks will take a left off Congress onto Ellsworth Street and do a two point turn to get into the construction site. (Expect 4 trucks/day for 4 months )  
- Trucks will be 65 ft maximum
- 5) All other trucks would enter the campus and construction from Ellsworth Street.



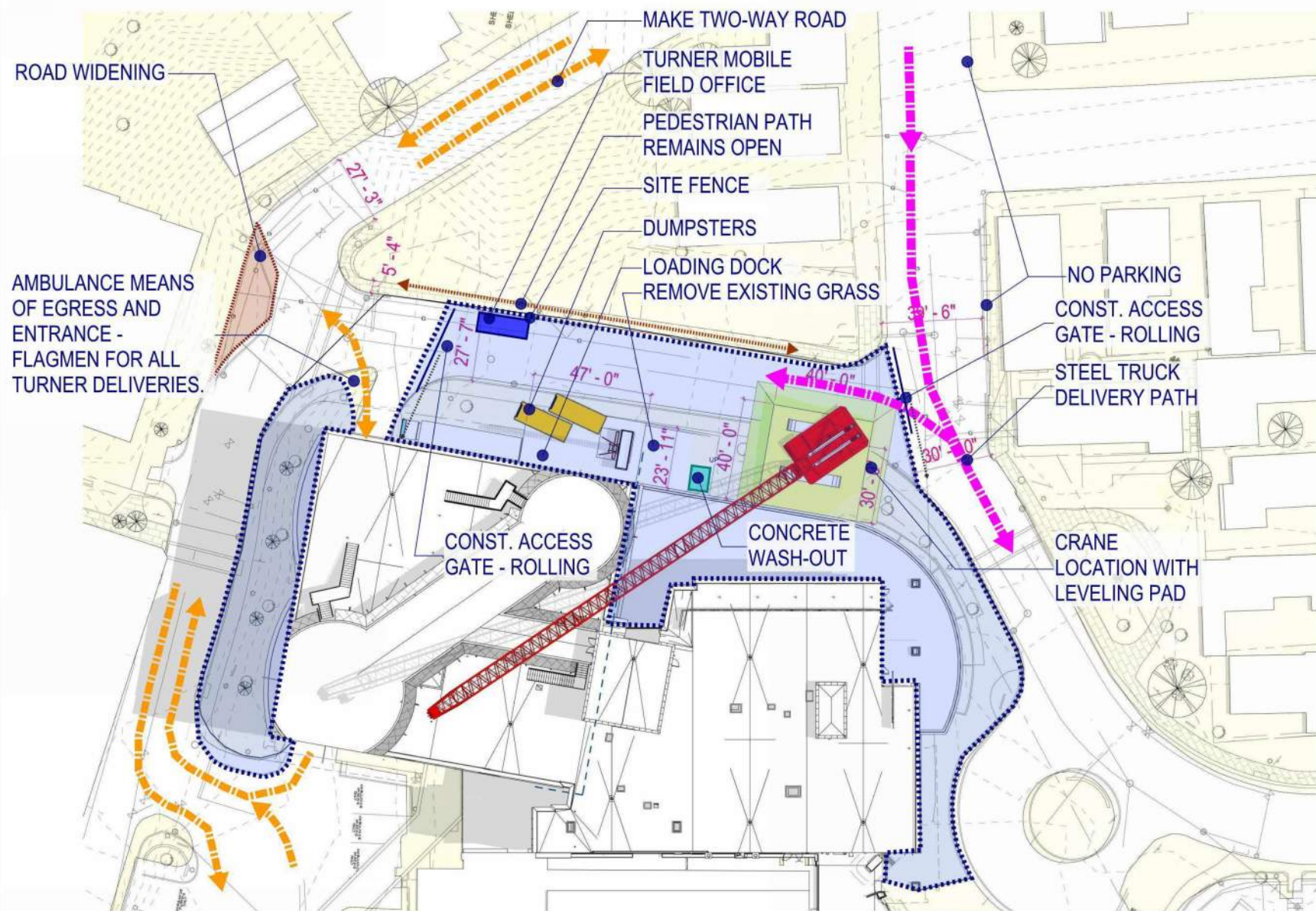

1 EAST TOWERS - CRANE LOGISTICS  
3/6" = 1'-0"

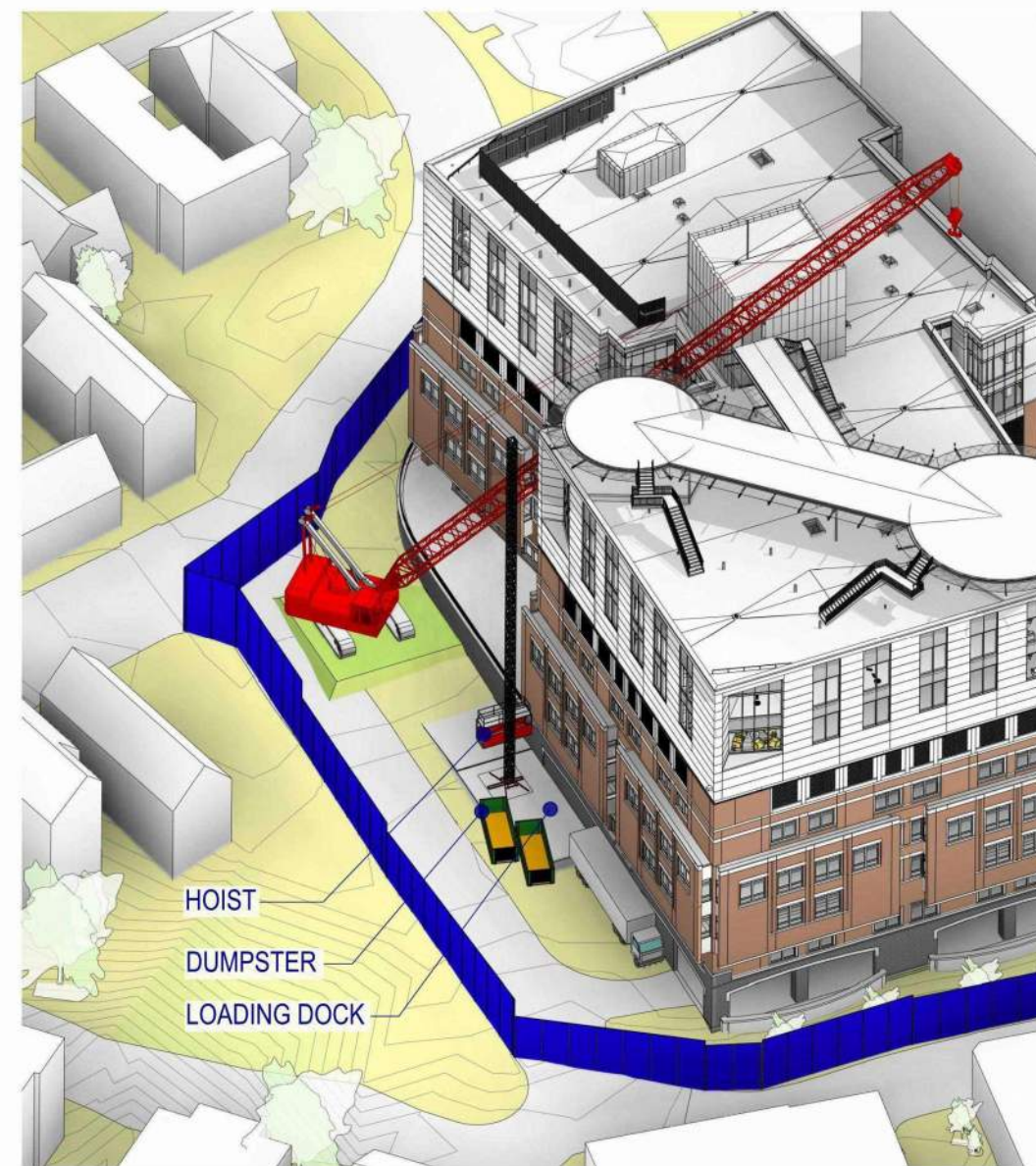

2 EAST TOWERS - CRANE LOGISTICS

General Notes:  
 1)Close Wescott Street and Ellsworth Street to erect the crane over a weekend. Ambulance and hospital access to be from Crescent Street which would need to be two way traffic.  
 2)Close Wescott Street for a period of one year to support construction.  
 3)Reconfigure Crescent street to be two way traffic from Ellsworth Street to Wescott, during construction.  
 4)Structural steel trucks will take a left off Congress onto Ellsworth Street and do a two point turn to get into the construction site. (Expect 4 trucks/day for 4 months) - Trucks will be 65 ft maximum  
 5)All other trucks would enter the campus and construction from Ellsworth Street.



MMC HOSPITAL EXPANSION  
EAST TOWER OVERBUILD STEEL  
STAGING YARD  
MATERIAL COMING FROM CIVES  
STEEL IN AUGUSTA, MAINE TO MMC  
BRAMHALL CAMPUS

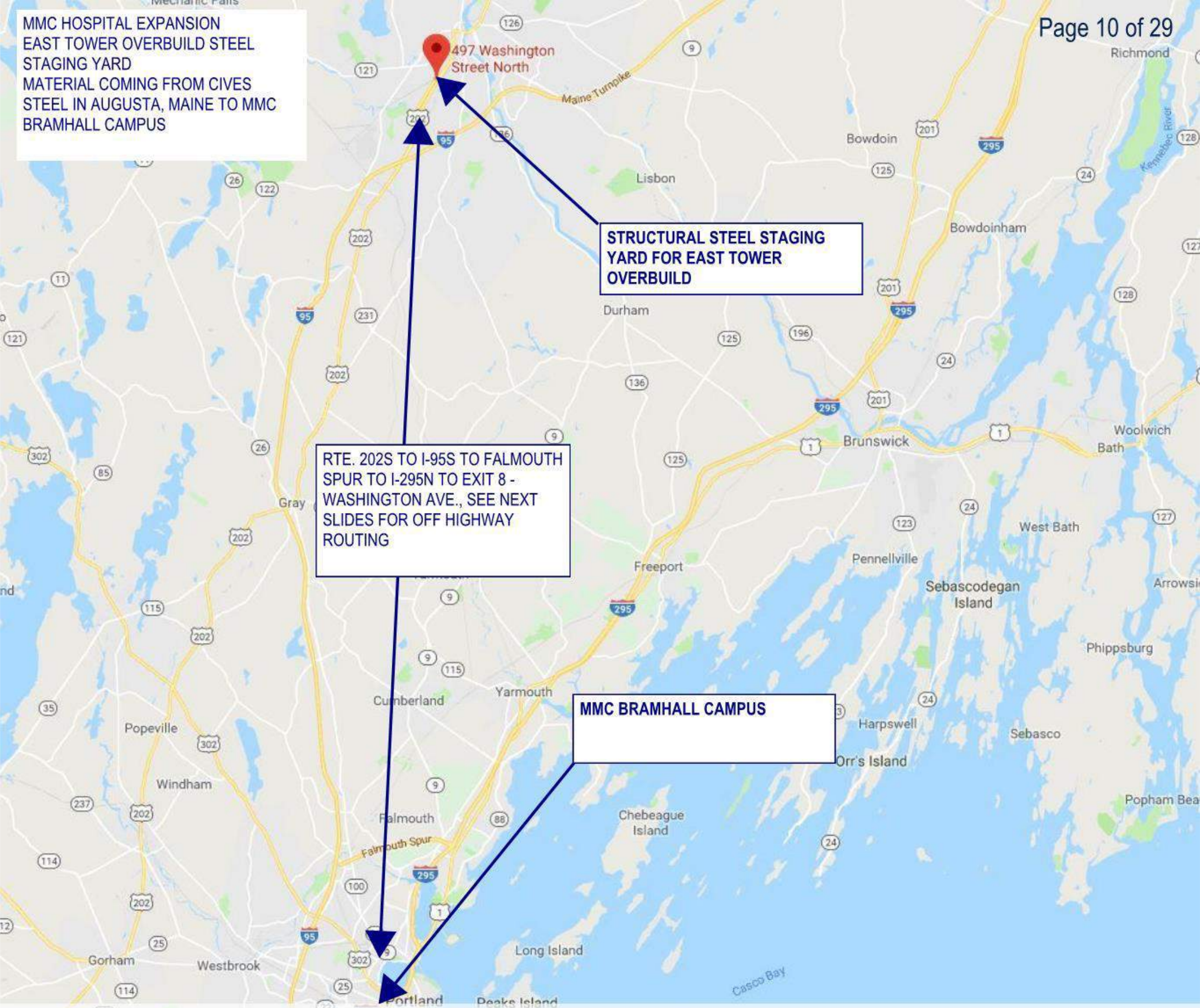



**MMC HOSPITAL EXPANSION  
 EAST TOWER OVERBUILD  
 STRUCTURAL STEEL  
 TRUCK ROUTE FROM I-295N TO MMC SITE ON  
 WESCOTT STREET  
 1-295 N TO WASHINGTON AVE. TO CONGRESS  
 STREET TO ELLSWORTH STREET TO  
 WESCOTT STREET SITE**

**PARKING WILL REQUIRED TO BE TAKEN UP  
 AT BOTTOM OF ELLSWORTH STREET WHERE  
 INTERSECTS WITH CONGRESS STREET**

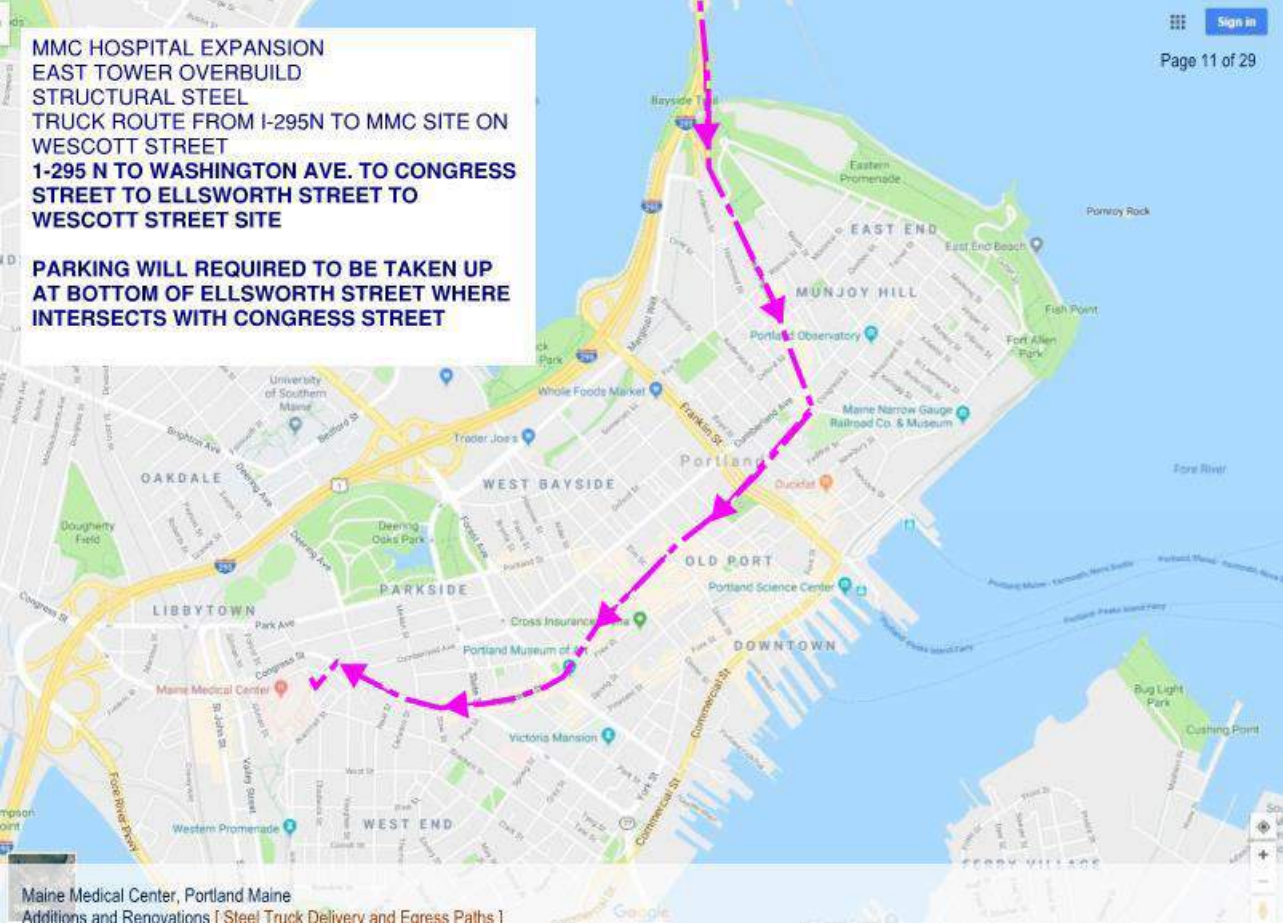



**EAST TOWER STRUCTURAL STEEL  
TRUCK DEPARTURE ROUTE FROM WESCOTT SITE  
WESCOTT ST TO CHARLES ST TO BRAMHALL ST TO DEERING  
AVE TO PARK ST TO I295**

**PARKING WILL REQUIRED TO BE TAKEN UP AT TOP OF  
DEERING AVE. WHERE INTERSECTS WITH CUMBERLAND  
AVE.**

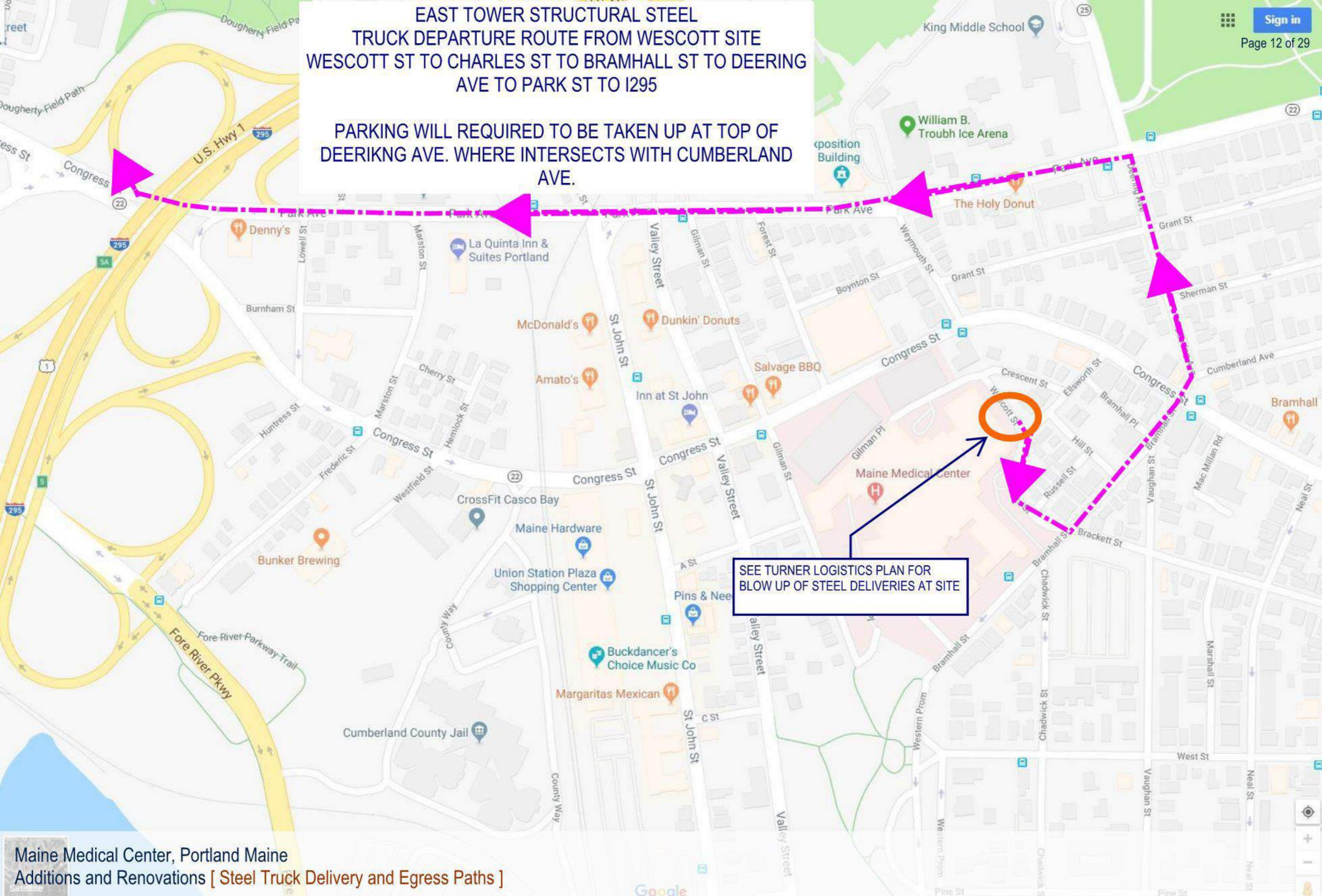

SEE TURNER LOGISTICS PLAN FOR  
BLOW UP OF STEEL DELIVERIES AT SITE



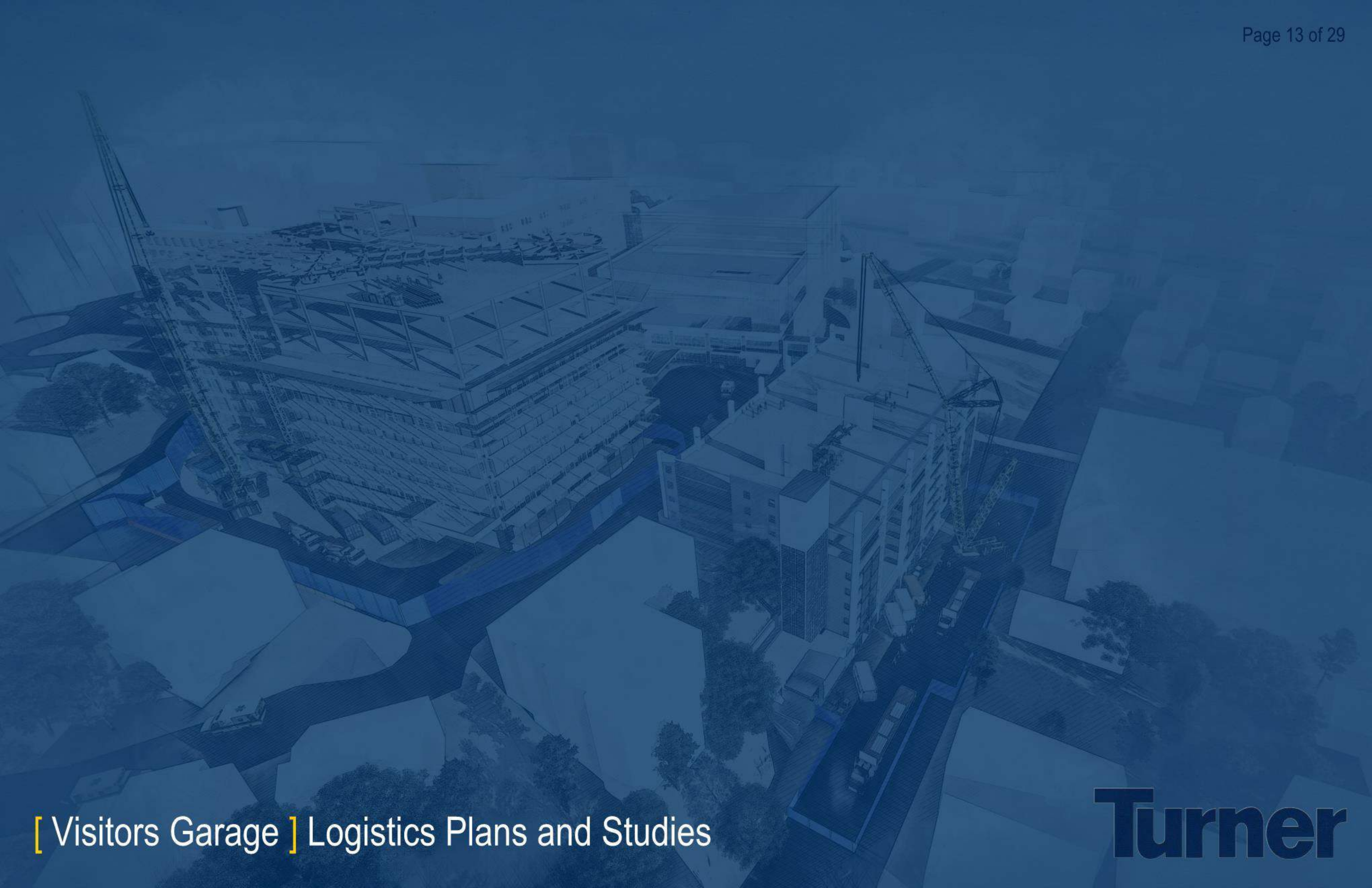

[ Visitors Garage ] Logistics Plans and Studies





## General Notes:

**1)Congress Street has to be closed for a period of 8 weeks. )**

- a. Week one – build crane.
- b. Week 2-7 – erect precast garage.
- c. Week 8 – dismantle crane.

**2)Precast truck traffic path and quantities.**

- a. Up to 10 trucks per day for 30 days - up to 85 ft length.
- b. Trucks travel off Park Street onto Weymouth Street).
- c. At Congress Street truck takes a two point turn and backs into the construction site.

**3)Congress Street closure affects the following properties or entities:**

- a. Visitor garage Congress street entrance- will be closed for eight weeks. Access to garage will be off Crescent Street or off Gilman Street traveling thru the Staff Parking Garage.
- b. Medical Office Building garage entrance on Congress- will be closed for 8 weeks. Access to garage will be the entrance off Forest Street. Main pedestrian access from Congress Street and bridge access remains open.
- c. 867 Congress Street-(Church) - parking and access not affected during 8 weeks of Congress closure.
- d. 873 Congress Street – parking affected during week 1 and week 8 only. Temporary parking provisions during week 1 and 8 will be provided. Access to house not affected during eight weeks.
- e. 878 Congress Street - parking affected during week 1 and week 8 only. Temporary parking provisions during week 1 and 8 will be provided. Access to house not affected during eight weeks. For weeks 2-7 access to parking could utilize the driveway of 873 Congress. Some landscape and temporary road path would be provided. A second parking option would be to continue the same temporary parking provisions in week 1 thru week 8.
- f. Visitor Garage west stair tower remains open during the eight weeks.

TOP TWO FLOORS TO BE  
TAKEN OUT OF SERVICE (TO  
BE DISCUSSED WITH MMC)  
MAY 2019



General Notes:

1) Congress Street has to be closed for a period of 8 weeks. )

- a. Week one – build crane.
- b. Week 2-7 – erect precast garage.
- c. Week 8 – dismantle crane.

2) Precast truck traffic path and quantities.

- a. Up to 10 trucks per day for 30 days - up to 85 ft length.
- b. Trucks travel off Park Street onto Weymouth Street).
- c. At Congress Street truck takes a two point turn and backs into the construction site.

3) Congress Street closure affects the following properties or entities:

- a. Visitor garage Congress street entrance- will be closed for eight weeks. Access to garage will be off Crescent Street or off Gilman Street traveling thru the Staff Parking Garage.
- b. Medical Office Building garage entrance on Congress- will be closed for 8 weeks. Access to garage will be the entrance off Forest Street. Main pedestrian access from Congress Street and bridge access remains open.
- c. 867 Congress Street-(Church) - parking and access not affected during 8 weeks of Congress closure.
- d. 873 Congress Street – parking affected during week 1 and week 8 only. Temporary parking provisions during week 1 and 8 will be provided. Access to house not affected during eight weeks.
- e. 878 Congress Street - parking affected during week 1 and week 8 only. Temporary parking provisions during week 1 and 8 will be provided. Access to house not affected during eight weeks. For weeks 2-7 access to parking could utilize the driveway of 873 Congress. Some landscape and temporary road path would be provided. A second parking option would be to continue the same temporary parking provisions in week 1 thru week 8.
- f. Visitor Garage west stair tower remains open during the eight weeks.

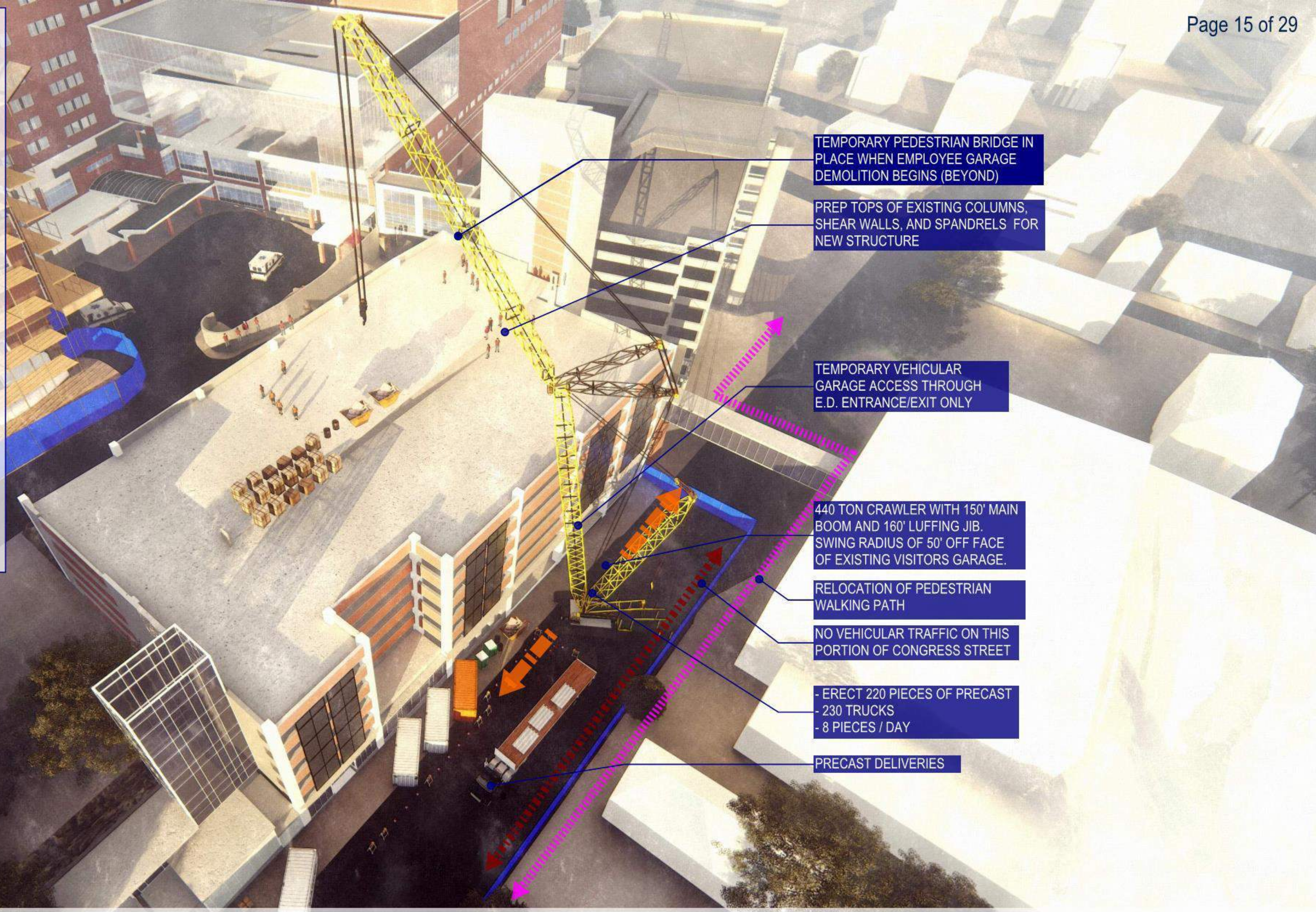

TEMPORARY PEDESTRIAN BRIDGE IN PLACE WHEN EMPLOYEE GARAGE DEMOLITION BEGINS (BEYOND)

PREP TOPS OF EXISTING COLUMNS, SHEAR WALLS, AND SPANDRELS FOR NEW STRUCTURE

TEMPORARY VEHICULAR GARAGE ACCESS THROUGH E.D. ENTRANCE/EXIT ONLY

440 TON CRAWLER WITH 150' MAIN BOOM AND 160' LUFFING JIB. SWING RADIUS OF 50' OFF FACE OF EXISTING VISITORS GARAGE.

RELOCATION OF PEDESTRIAN WALKING PATH

NO VEHICULAR TRAFFIC ON THIS PORTION OF CONGRESS STREET

- ERECT 220 PIECES OF PRECAST  
- 230 TRUCKS  
- 8 PIECES / DAY

PRECAST DELIVERIES



General Notes:

- 1) **Congress Street has to be closed for a period of 8 weeks. )**
  - a. Week one – build crane.
  - b. Week 2-7 – erect precast garage.
  - c. Week 8 – dismantle crane.
- 2) **Precast truck traffic path and quantities.**
  - a. Up to 10 trucks per day for 30 days - up to 85 ft length.
  - b. Trucks travel off Park Street onto Weymouth Street).
  - c. At Congress Street truck takes a two point turn and backs into the construction site.
- 3) **Congress Street closure affects the following properties or entities:**
  - a. Visitor garage Congress street entrance- will be closed for eight weeks. Access to garage will be off Crescent Street or off Gilman Street traveling thru the Staff Parking Garage.
  - b. Medical Office Building garage entrance on Congress- will be closed for 8 weeks. Access to garage will be the entrance off Forest Street. Main pedestrian access from Congress Street and bridge access remains open.
  - c. 867 Congress Street-(Church) - parking and access not affected during 8 weeks of Congress closure.
  - d. 873 Congress Street – parking affected during week 1 and week 8 only. Temporary parking provisions during week 1 and 8 will be provided. Access to house not affected during eight weeks.
  - e. 878 Congress Street - parking affected during week 1 and week 8 only. Temporary parking provisions during week 1 and 8 will be provided. Access to house not affected during eight weeks. For weeks 2-7 access to parking could utilize the driveway of 873 Congress. Some landscape and temporary road path would be provided. A second parking option would be to continue the same temporary parking provisions in week 1 thru week 8.
  - f. Visitor Garage west stair tower remains open during the eight weeks.

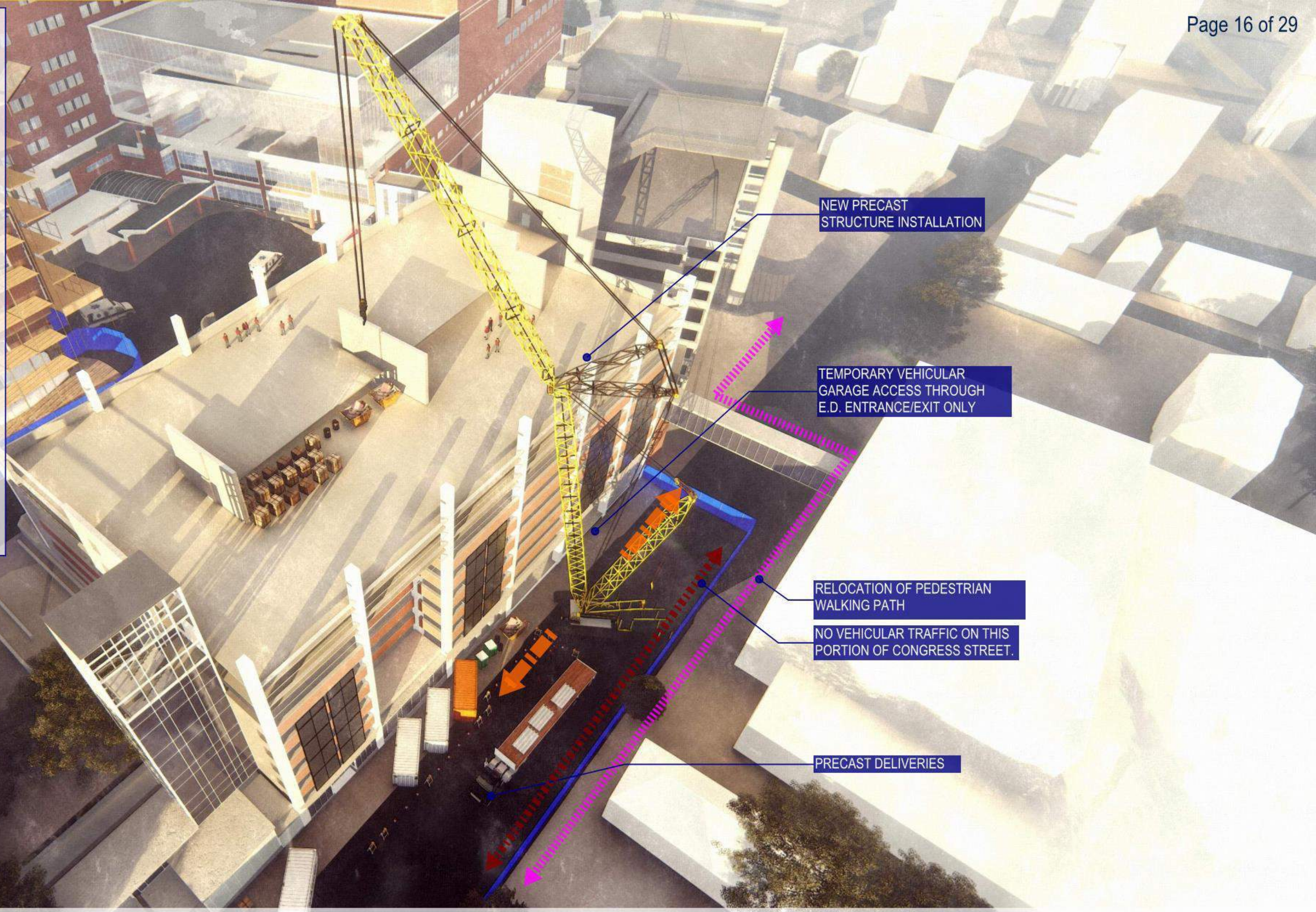

NEW PRECAST STRUCTURE INSTALLATION

TEMPORARY VEHICULAR GARAGE ACCESS THROUGH E.D. ENTRANCE/EXIT ONLY

RELOCATION OF PEDESTRIAN WALKING PATH  
NO VEHICULAR TRAFFIC ON THIS PORTION OF CONGRESS STREET.

PRECAST DELIVERIES



General Notes:

1)Congress Street has to be closed for a period of 8 weeks. )

- a. Week one – build crane.
- b. Week 2-7 – erect precast garage.
- c. Week 8 – dismantle crane.

2)Precast truck traffic path and quantities.

- a. Up to 10 trucks per day for 30 days - up to 85 ft length.
- b. Trucks travel off Park Street onto Weymouth Street).
- c. At Congress Street truck takes a two point turn and backs into the construction site.

3)Congress Street closure affects the following properties or entities:

- a. Visitor garage Congress street entrance- will be closed for eight weeks. Access to garage will be off Crescent Street or off Gilman Street traveling thru the Staff Parking Garage.
- b. Medical Office Building garage entrance on Congress- will be closed for 8 weeks. Access to garage will be the entrance off Forest Street. Main pedestrian access from Congress Street and bridge access remains open.
- c. 867 Congress Street-(Church) - parking and access not affected during 8 weeks of Congress closure.
- d. 873 Congress Street – parking affected during week 1 and week 8 only. Temporary parking provisions during week 1 and 8 will be provided. Access to house not affected during eight weeks.
- e. 878 Congress Street - parking affected during week 1 and week 8 only. Temporary parking provisions during week 1 and 8 will be provided. Access to house not affected during eight weeks. For weeks 2-7 access to parking could utilize the driveway of 873 Congress. Some landscape and temporary road path would be provided. A second parking option would be to continue the same temporary parking provisions in week 1 thru week 8.
- f. Visitor Garage west stair tower remains open during the eight weeks.

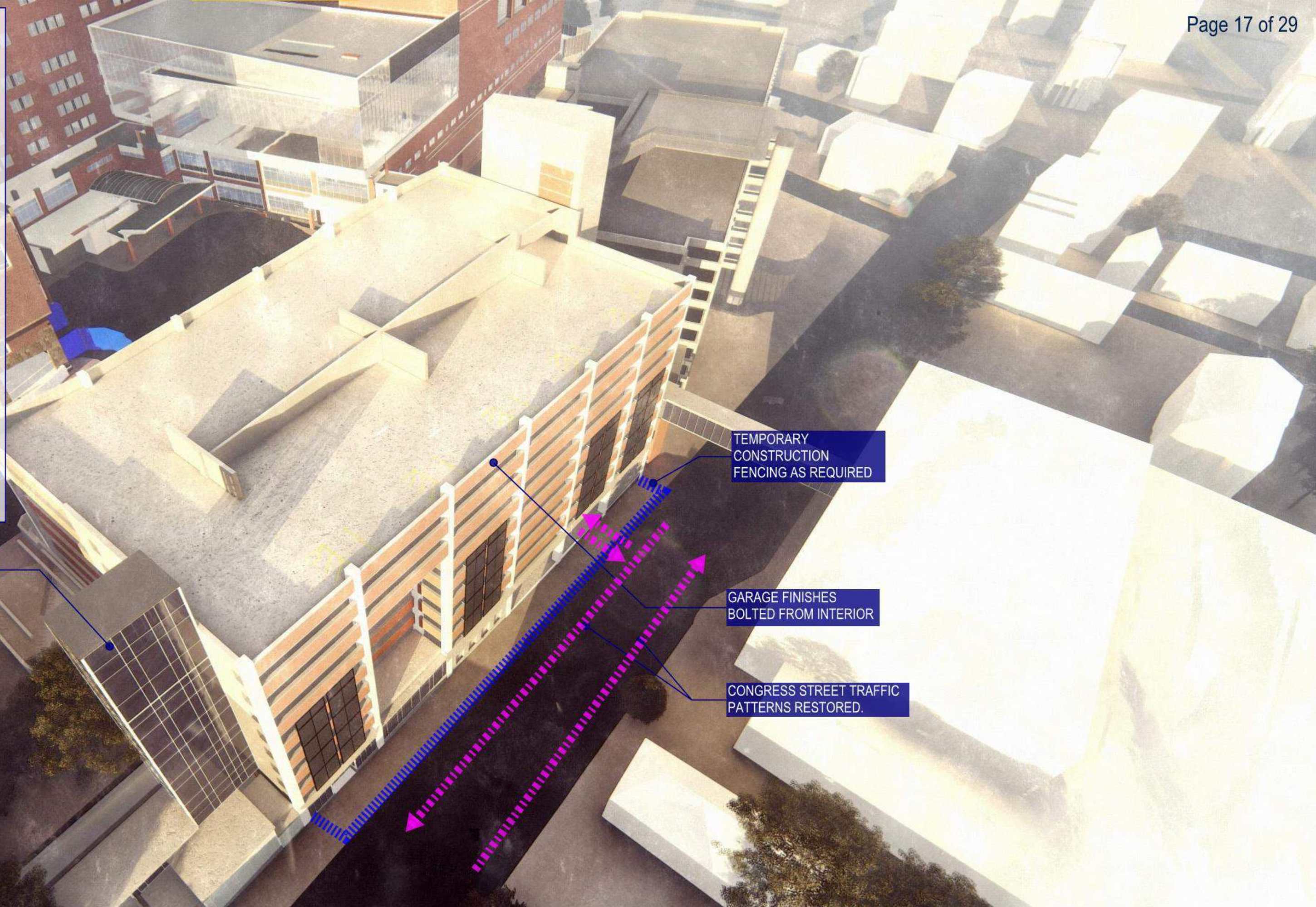

NEW STAIR TOWER EXTENSION

TEMPORARY CONSTRUCTION FENCING AS REQUIRED

GARAGE FINISHES BOLTED FROM INTERIOR

CONGRESS STREET TRAFFIC PATTERNS RESTORED.



NO VEHICULAR TRAFFIC ON THIS PORTION OF CONGRESS STREET FOR 8 WEEKS.

RELOCATION OF PEDESTRIAN WALKING PATH

440 TON CRAWLER WITH 150' MAIN BOOM AND 160' LUFFING JIB. SWING RADIUS OF 50' OFF FACE OF EXISTING VISITORS GARAGE.

EXISTING OVERHEAD POWER LOCATION

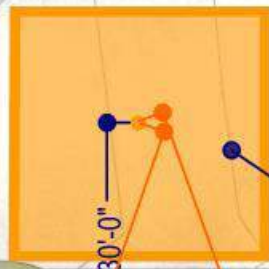

CRAWLER CRANE LOCATION 1

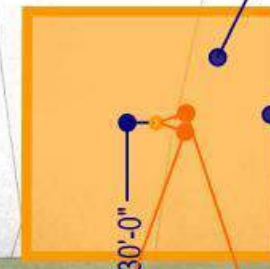

CRAWLER CRANE LOCATION 2

TEMPORARY VEHICULAR GARAGE ACCESS THROUGH E.D. ENTRANCE/EXIT ONLY

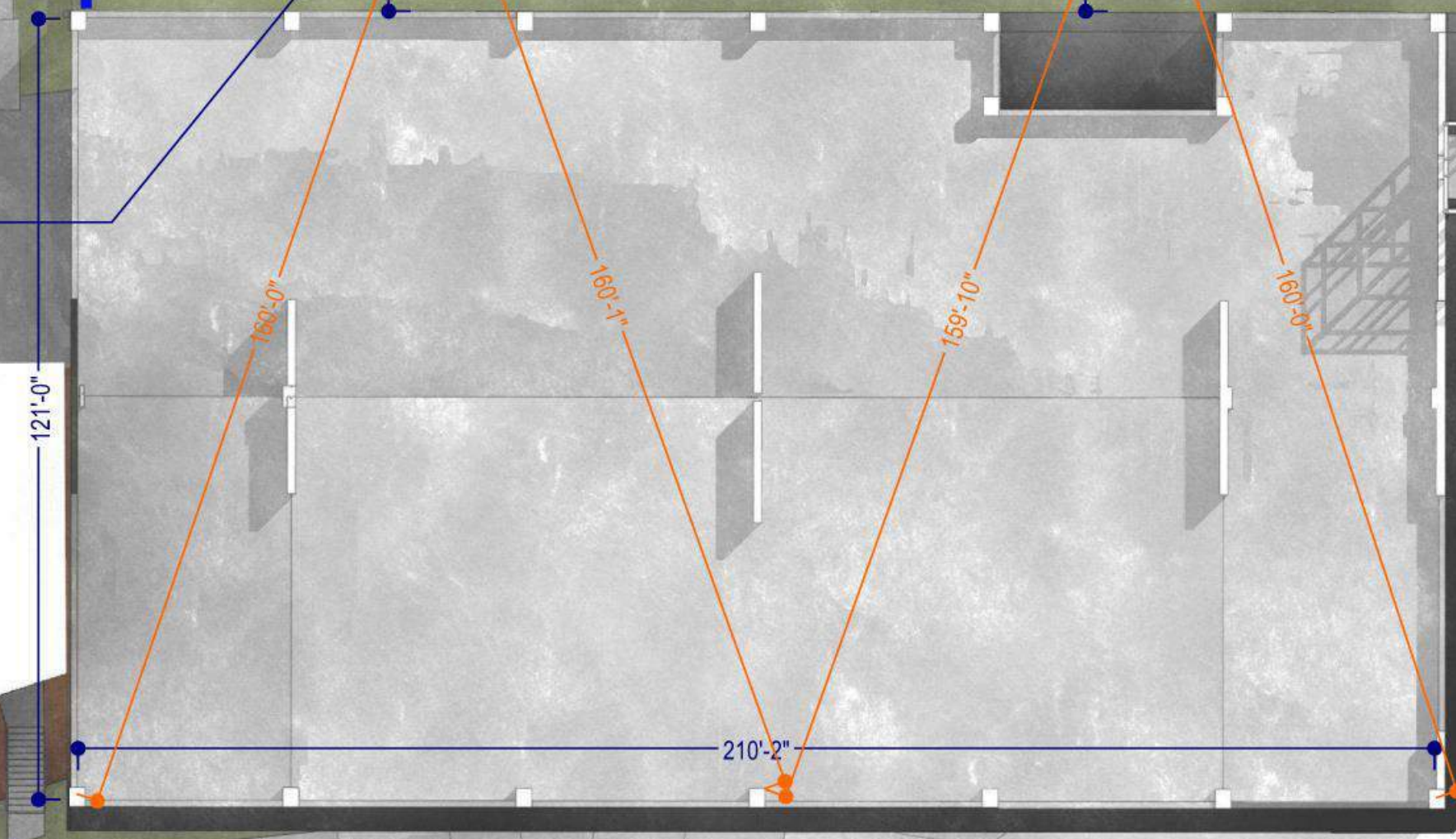

REFER TO "CONGRESS STREET CRANE LOCATION" DRAWINGS FOR MORE INFORMATION AND DETAILS.



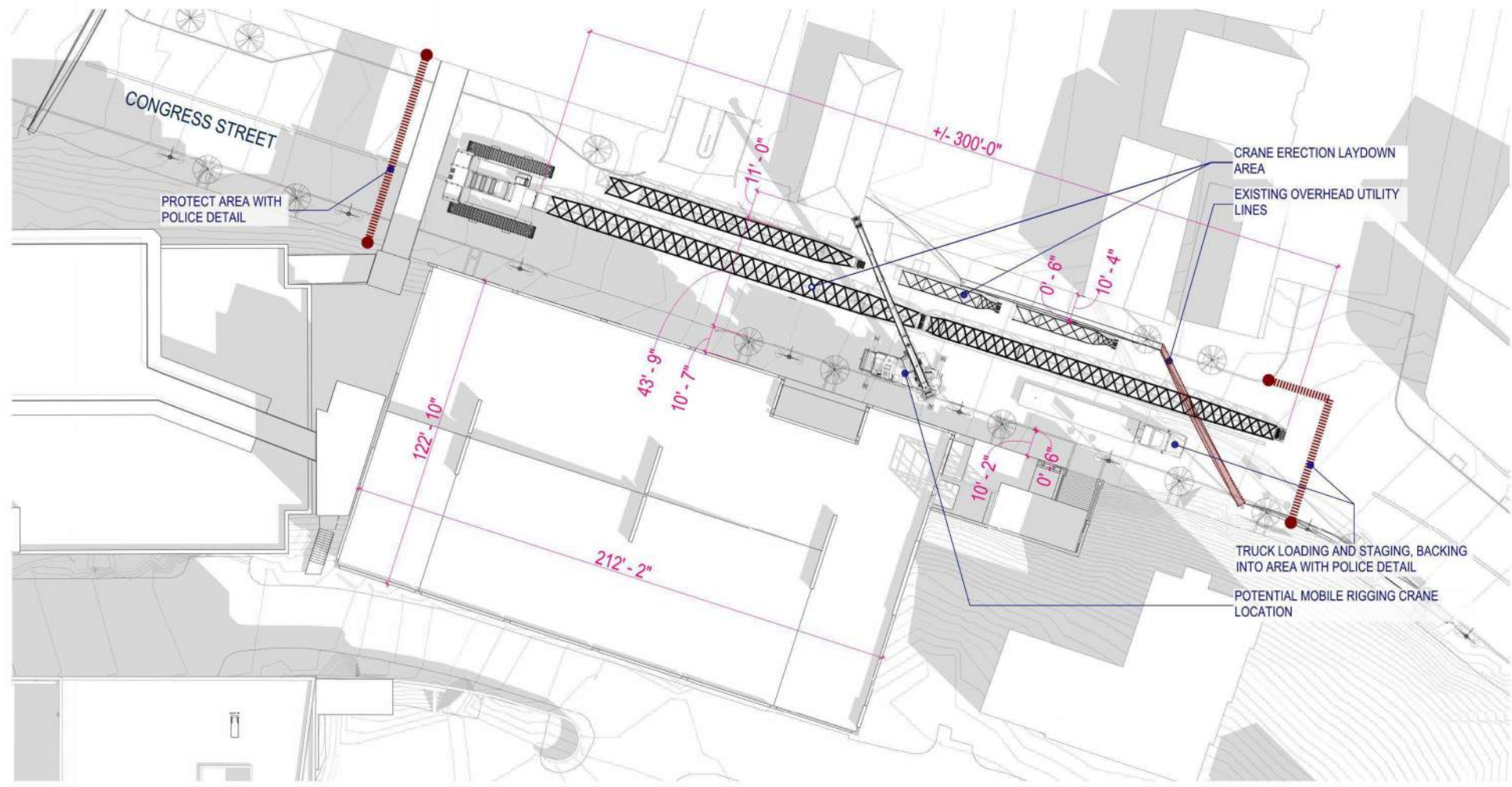

1 CONGRESS STREET - CRANE PICK PLAN  
3/64" = 1'-0"

**General Notes:**

**1) Congress Street has to be closed for a period of 8 weeks. )**  
 a. Week one – build crane.  
 b. Week 2-7 – erect precast garage.  
 c. Week 8 – dismantle crane.

**2) Precast truck traffic path and quantities.**  
 a. Up to 10 trucks per day for 30 days - up to 85 ft length.  
 b. Trucks travel off Park Street onto Weymouth Street).  
 c. At Congress Street truck takes a two point turn and backs into the construction site.

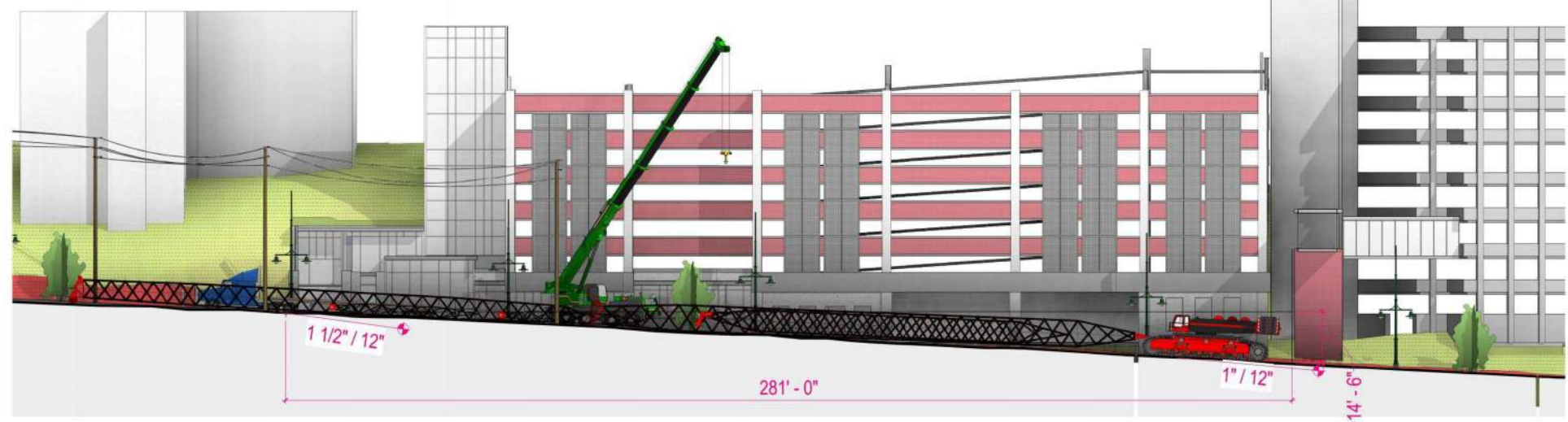

2 CONGRESS STREET - SITE SECTION  
1/16" = 1'-0"



3 CONGRESS STREET - AXON VIEW



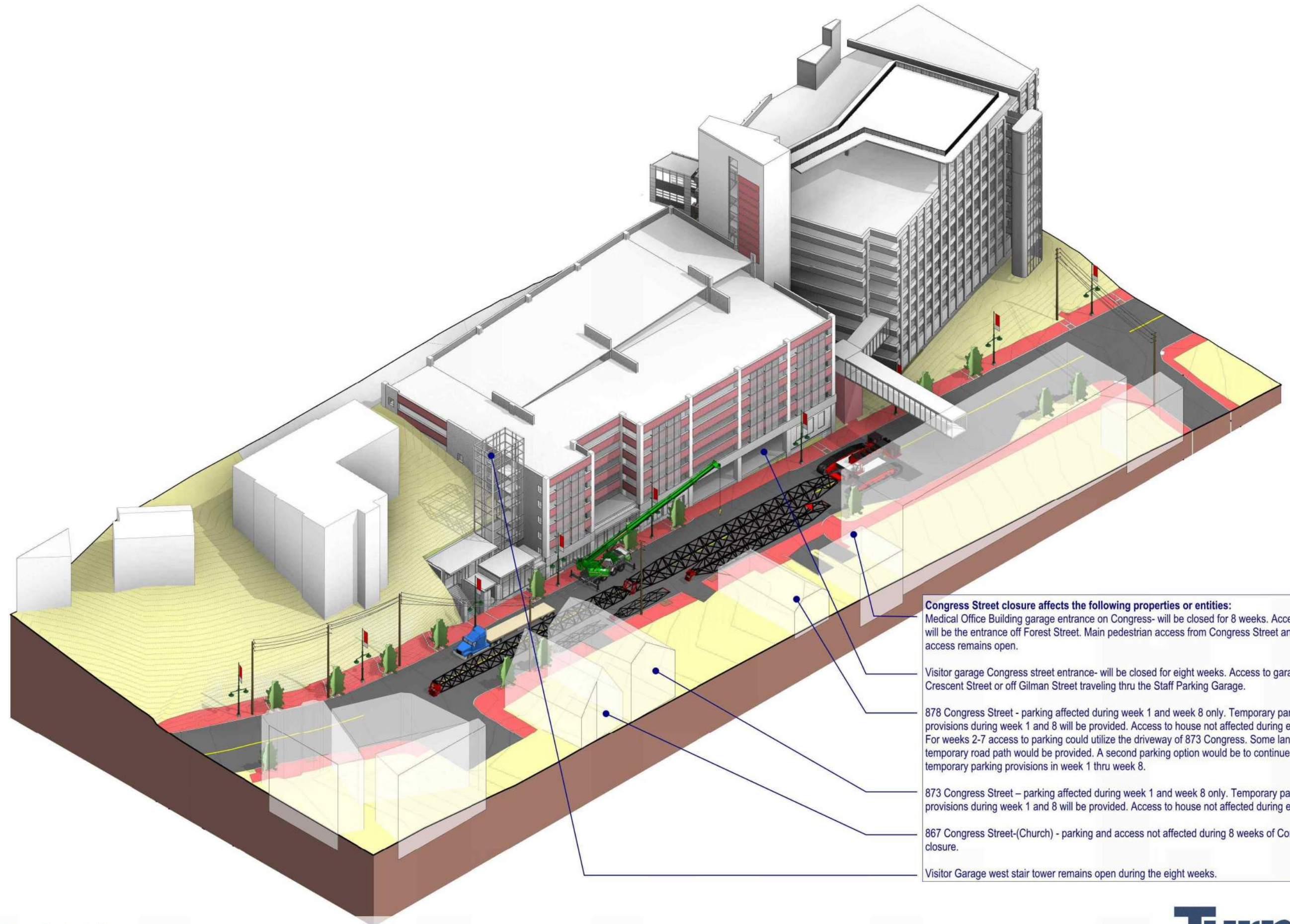

**Congress Street closure affects the following properties or entities:**

- Medical Office Building garage entrance on Congress- will be closed for 8 weeks. Access to garage will be the entrance off Forest Street. Main pedestrian access from Congress Street and bridge access remains open.
- Visitor garage Congress street entrance- will be closed for eight weeks. Access to garage will be off Crescent Street or off Gilman Street traveling thru the Staff Parking Garage.
- 878 Congress Street - parking affected during week 1 and week 8 only. Temporary parking provisions during week 1 and 8 will be provided. Access to house not affected during eight weeks. For weeks 2-7 access to parking could utilize the driveway of 873 Congress. Some landscape and temporary road path would be provided. A second parking option would be to continue the same temporary parking provisions in week 1 thru week 8.
- 873 Congress Street - parking affected during week 1 and week 8 only. Temporary parking provisions during week 1 and 8 will be provided. Access to house not affected during eight weeks.
- 867 Congress Street-(Church) - parking and access not affected during 8 weeks of Congress closure.
- Visitor Garage west stair tower remains open during the eight weeks.



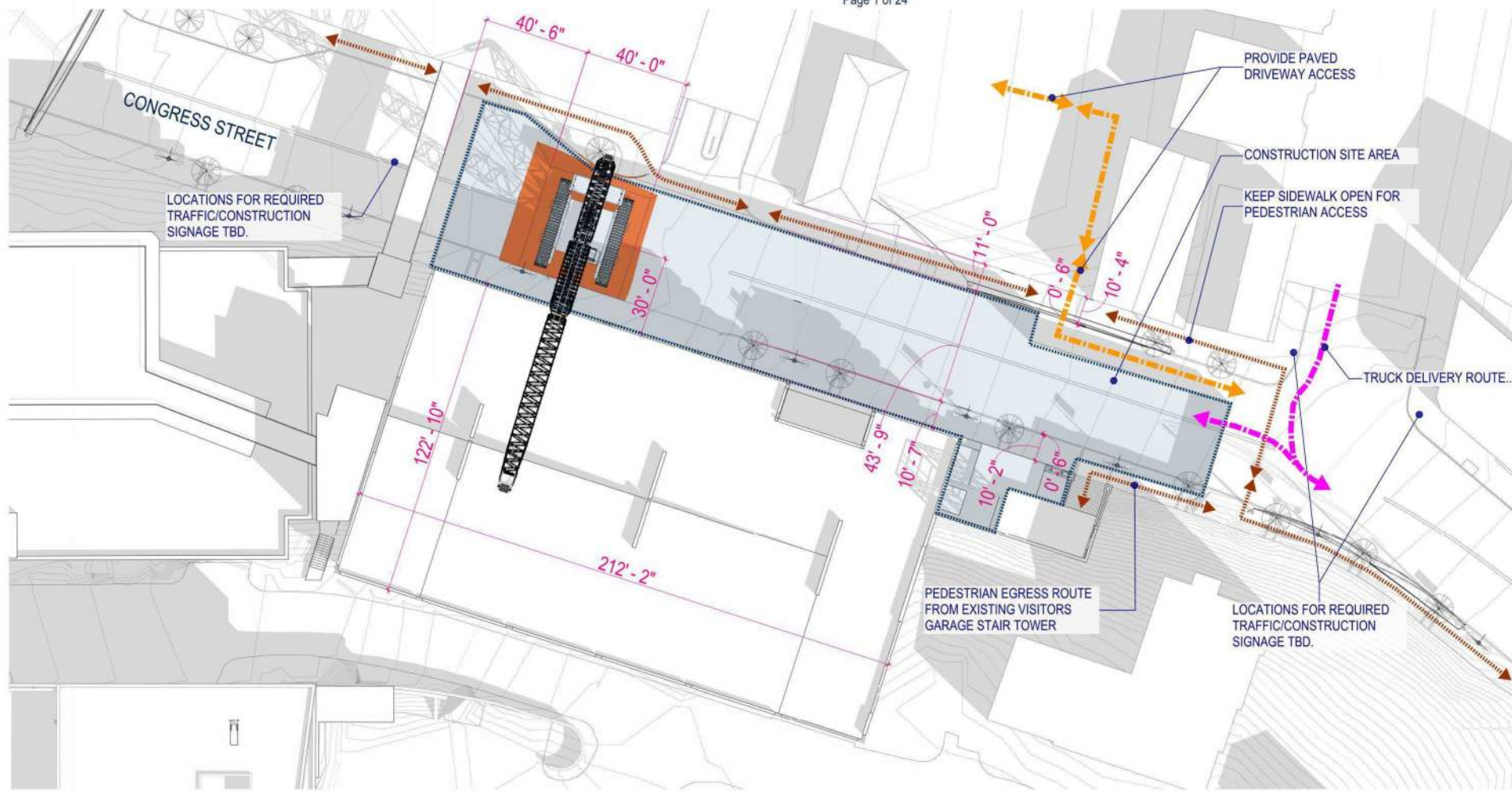

1 CONGRESS STREET - CRANE PICK PLAN  
3/64" = 1'-0"

**General Notes:**

1) Congress Street has to be closed for a period of 8 weeks. )  
 a. Week one – build crane.  
 b. Week 2-7 – erect precast garage.  
 c. Week 8 – dismantle crane.

2) Precast truck traffic path and quantities.  
 a. Up to 10 trucks per day for 30 days - up to 85 ft length.  
 b. Trucks travel off Park Street onto Weymouth Street).  
 c. At Congress Street truck takes a two point turn and backs into the construction site.



2 CONGRESS STREET - SITE SECTION  
1/16" = 1'-0"

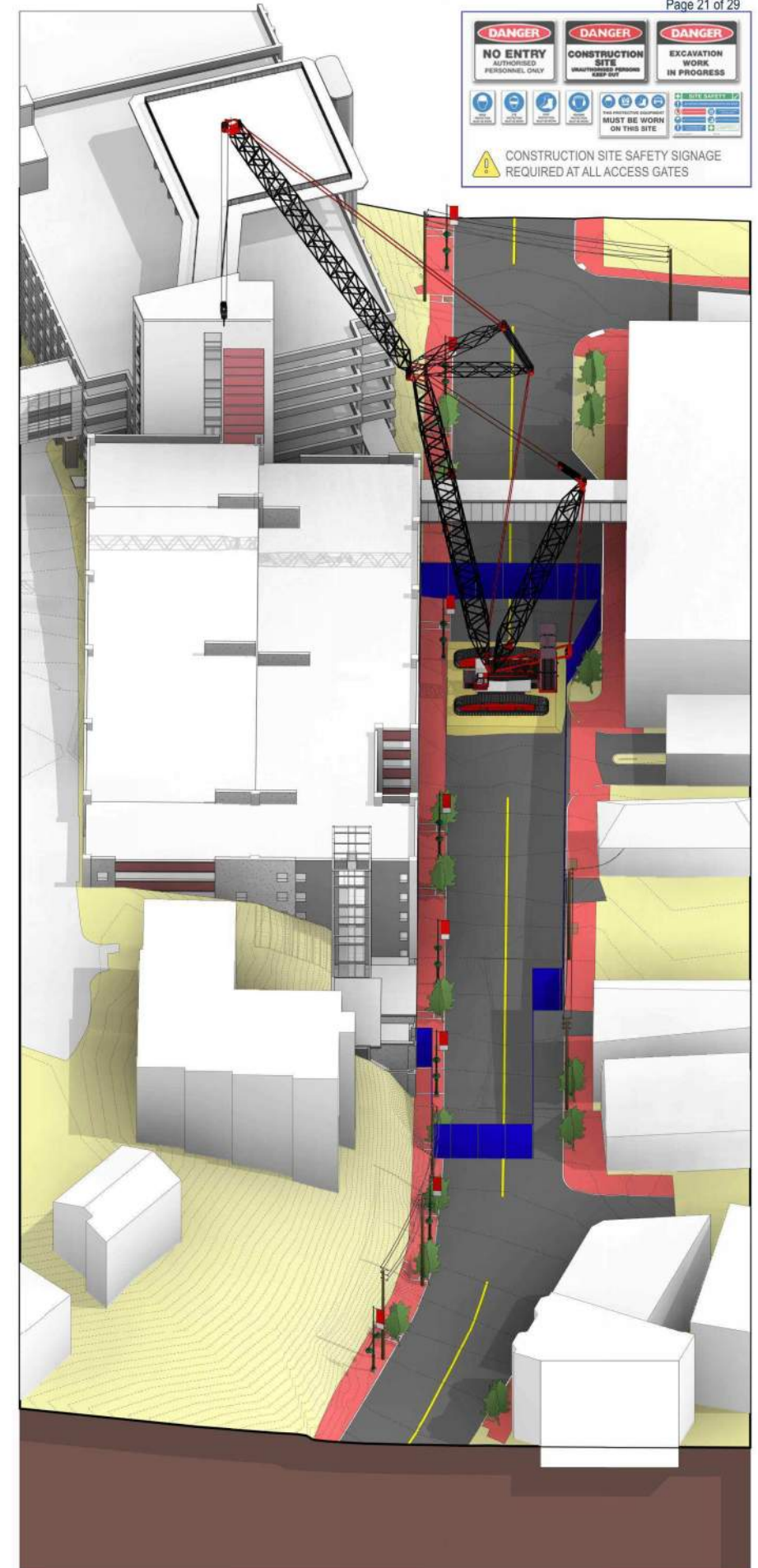

3 CONGRESS STREET - AXON VIEW



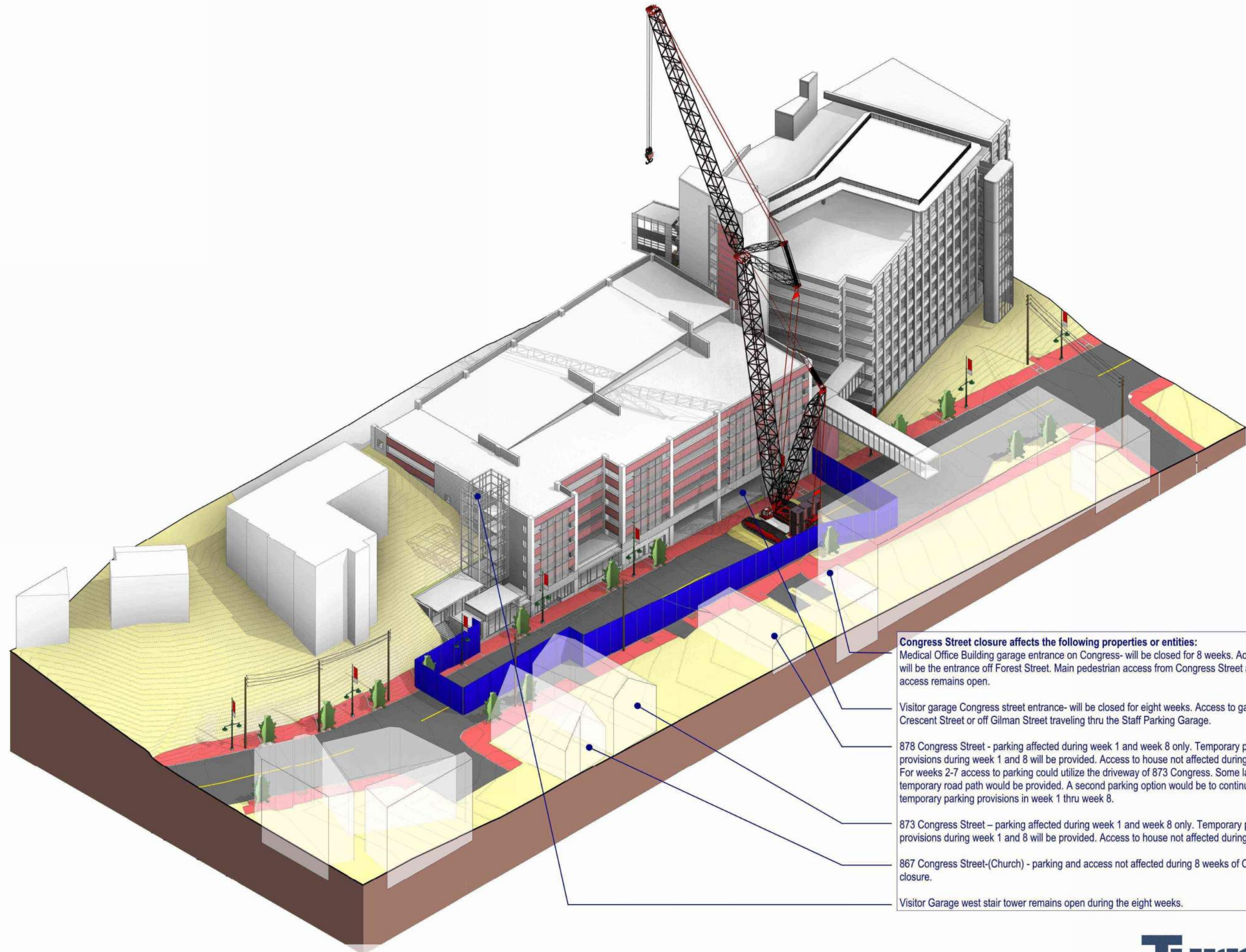

**Congress Street closure affects the following properties or entities:**

- Medical Office Building garage entrance on Congress- will be closed for 8 weeks. Access to garage will be the entrance off Forest Street. Main pedestrian access from Congress Street and bridge access remains open.
- Visitor garage Congress street entrance- will be closed for eight weeks. Access to garage will be off Crescent Street or off Gilman Street traveling thru the Staff Parking Garage.
- 878 Congress Street - parking affected during week 1 and week 8 only. Temporary parking provisions during week 1 and 8 will be provided. Access to house not affected during eight weeks. For weeks 2-7 access to parking could utilize the driveway of 873 Congress. Some landscape and temporary road path would be provided. A second parking option would be to continue the same temporary parking provisions in week 1 thru week 8.
- 873 Congress Street – parking affected during week 1 and week 8 only. Temporary parking provisions during week 1 and 8 will be provided. Access to house not affected during eight weeks.
- 867 Congress Street-(Church) - parking and access not affected during 8 weeks of Congress closure.
- Visitor Garage west stair tower remains open during the eight weeks.



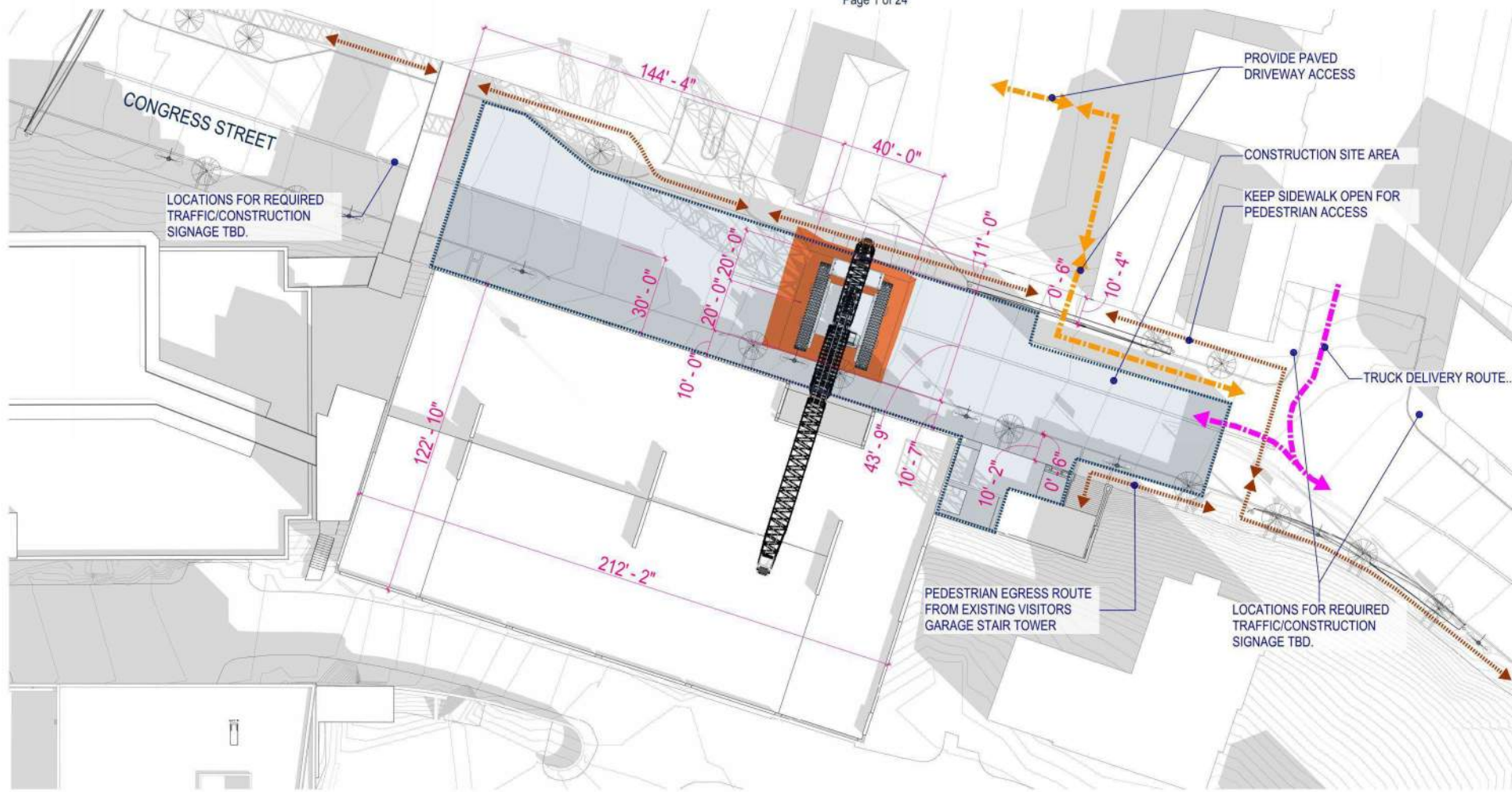

1 CONGRESS STREET - CRANE PICK PLAN  
3/64" = 1'-0"

**General Notes:**

1) Congress Street has to be closed for a period of 8 weeks. )  
 a. Week one – build crane.  
 b. Week 2-7 – erect precast garage.  
 c. Week 8 – dismantle crane.

2) Precast truck traffic path and quantities.  
 a. Up to 10 trucks per day for 30 days - up to 85 ft length.  
 b. Trucks travel off Park Street onto Weymouth Street).  
 c. At Congress Street truck takes a two point turn and backs into the construction site.

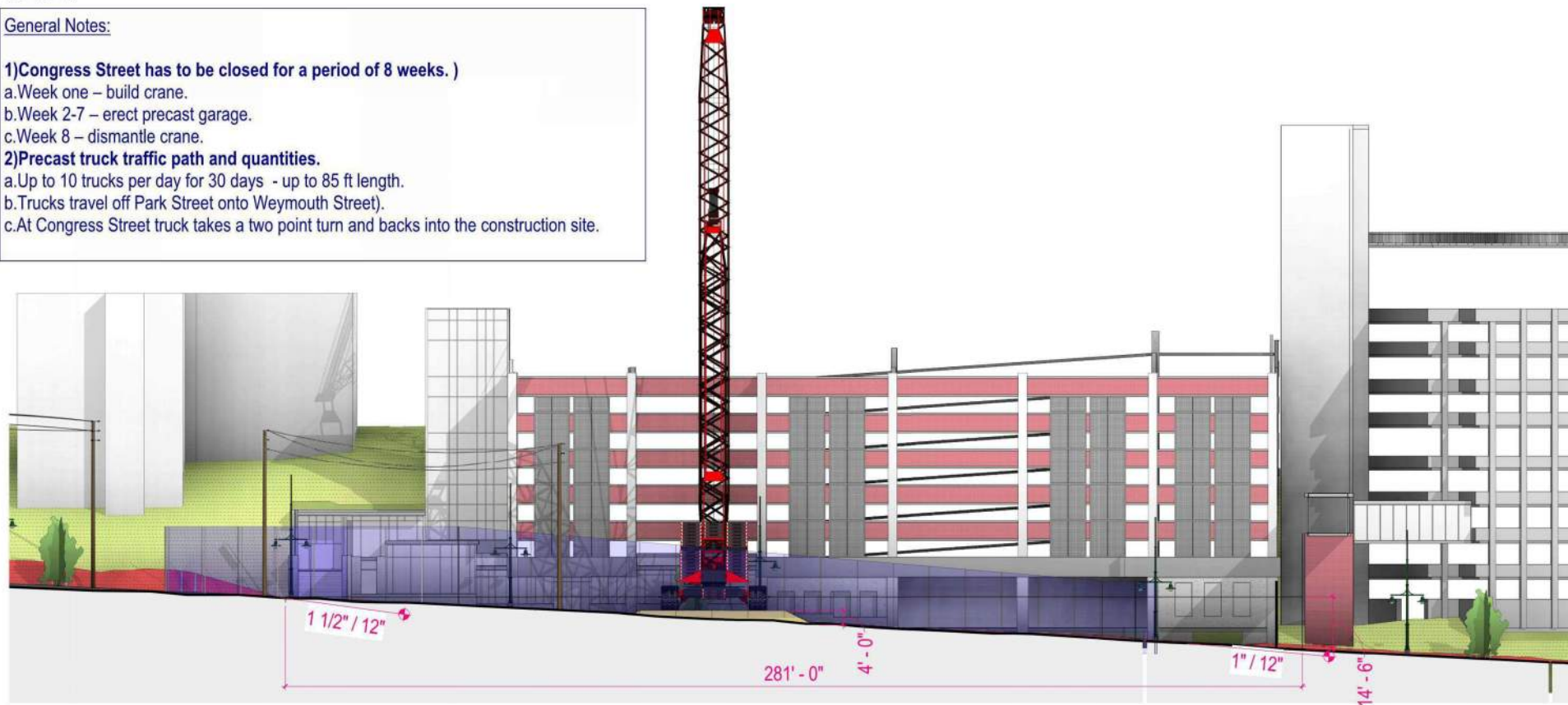

2 CONGRESS STREET - SITE SECTION  
1/16" = 1'-0"

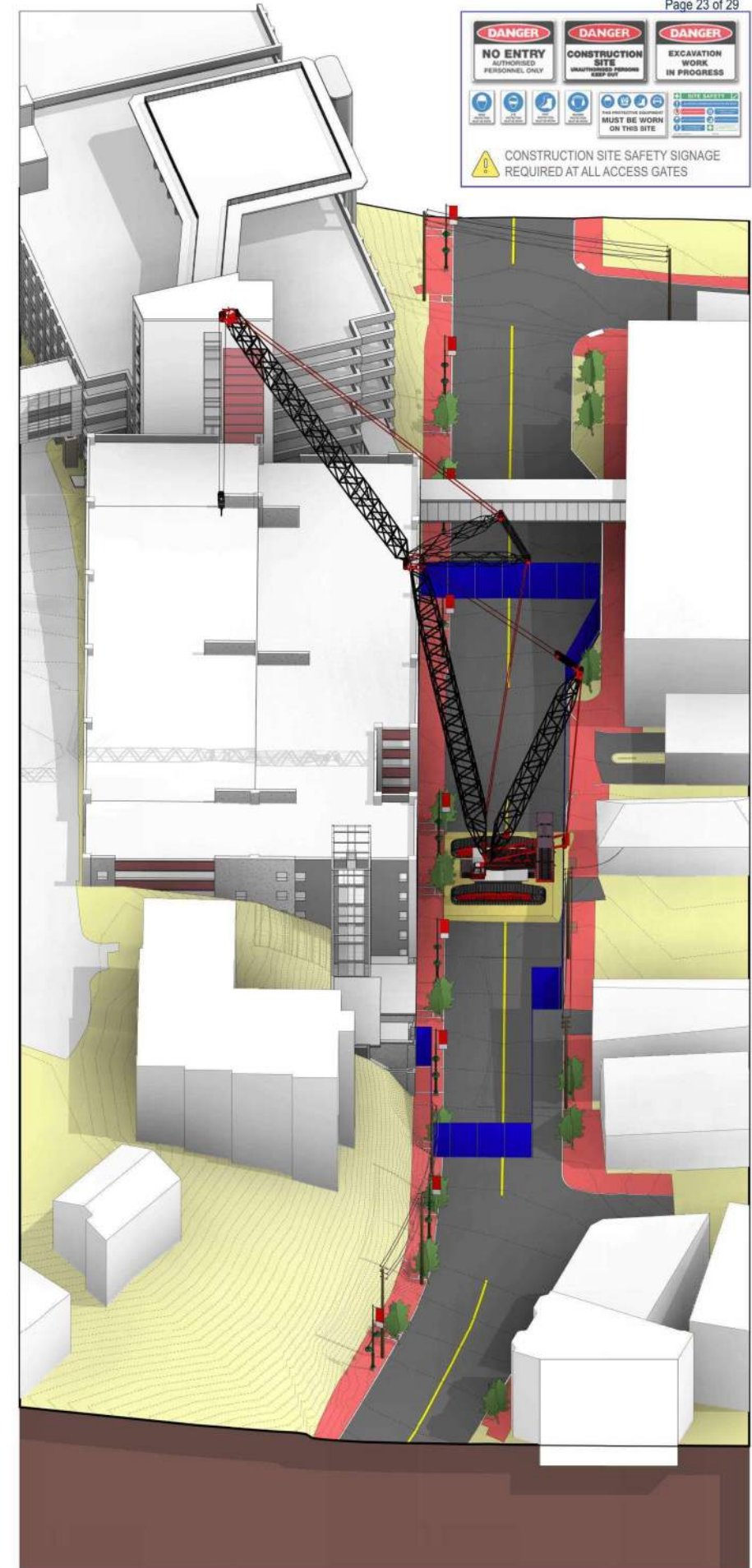

3 CONGRESS STREET - AXON VIEW



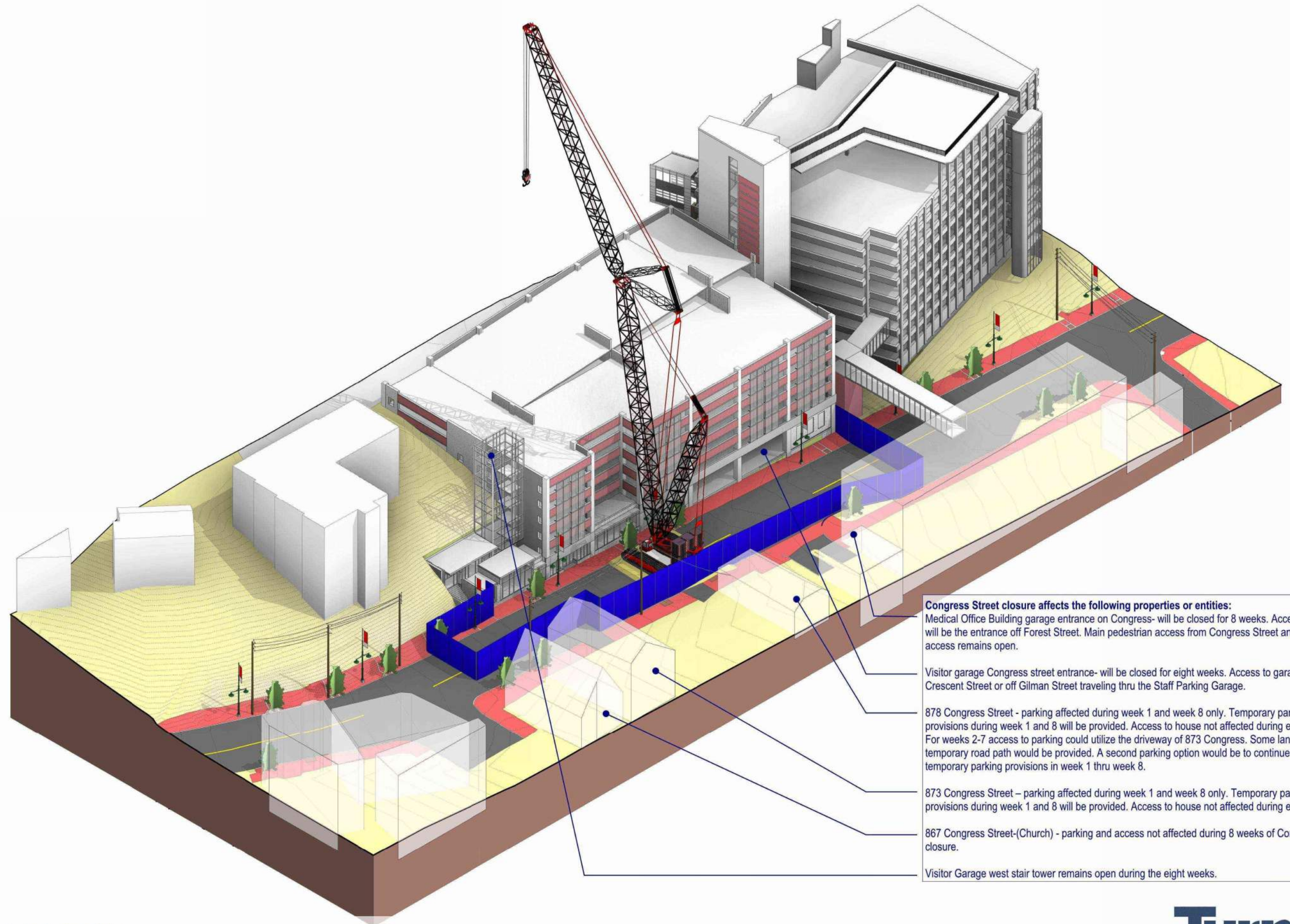

**Congress Street closure affects the following properties or entities:**

- Medical Office Building garage entrance on Congress- will be closed for 8 weeks. Access to garage will be the entrance off Forest Street. Main pedestrian access from Congress Street and bridge access remains open.
- Visitor garage Congress street entrance- will be closed for eight weeks. Access to garage will be off Crescent Street or off Gilman Street traveling thru the Staff Parking Garage.
- 878 Congress Street - parking affected during week 1 and week 8 only. Temporary parking provisions during week 1 and 8 will be provided. Access to house not affected during eight weeks. For weeks 2-7 access to parking could utilize the driveway of 873 Congress. Some landscape and temporary road path would be provided. A second parking option would be to continue the same temporary parking provisions in week 1 thru week 8.
- 873 Congress Street - parking affected during week 1 and week 8 only. Temporary parking provisions during week 1 and 8 will be provided. Access to house not affected during eight weeks.
- 867 Congress Street-(Church) - parking and access not affected during 8 weeks of Congress closure.
- Visitor Garage west stair tower remains open during the eight weeks.



**MMC VISITOR GARAGE EXPANSION  
PRECAST CONCRETE TRUCKS  
INBOUND ROUTE TO CONGRESS STREET SITE  
PORTLAND YACHT STAGING YARD TO W.  
COMMERCIAL STREET TO VALLEY STREET TO  
PARK ST TO WEYMOUTH ST TO CONGRESS ST  
SITE**

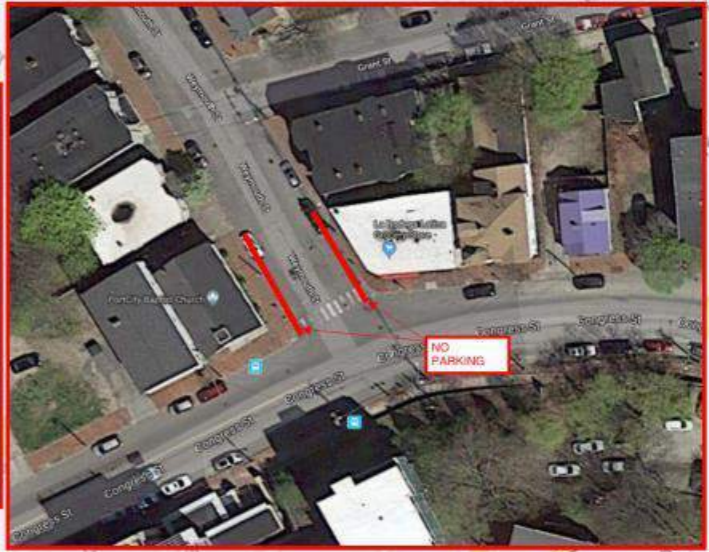
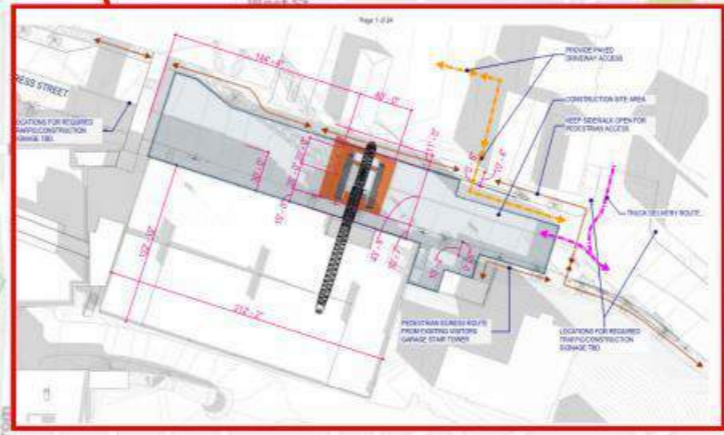

Maine Medical Center, Portland Maine  
Additions and Renovations [ Precast Delivery and Egress Paths ] - Option 1



**MMC VISITOR GARAGE EXPANSION  
PRECAST CONCRETE TRUCK DEPARTURE ROUTE  
FROM CONGRESS STREET SITE  
CONGRESS ST TO WEYMOUTH ST TO PARK ST TO  
I295**

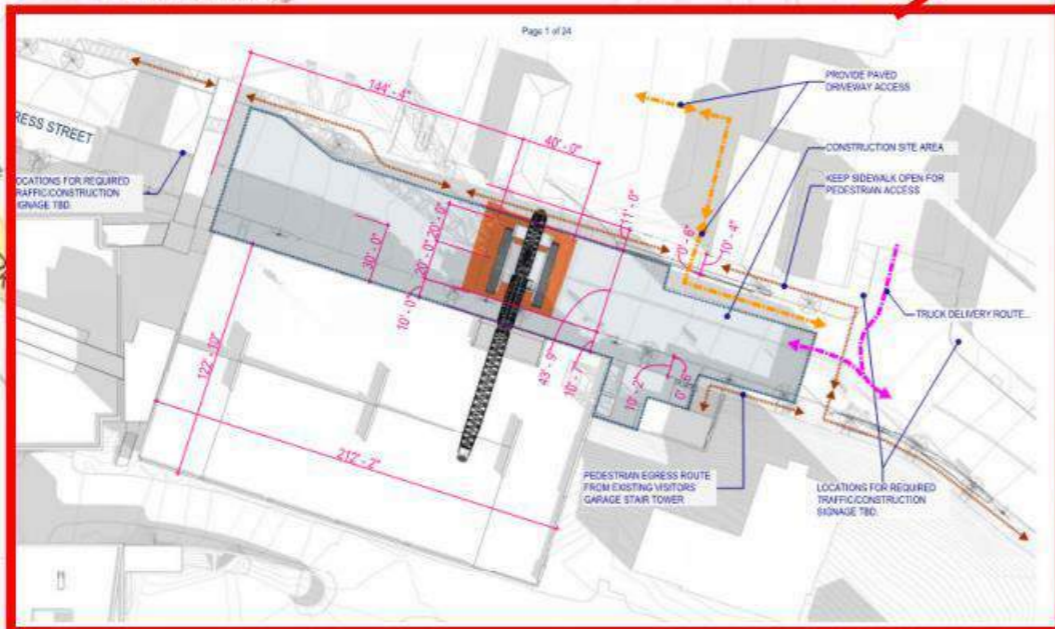





[ Central Utility Plant ] Logistics Plans and Studies





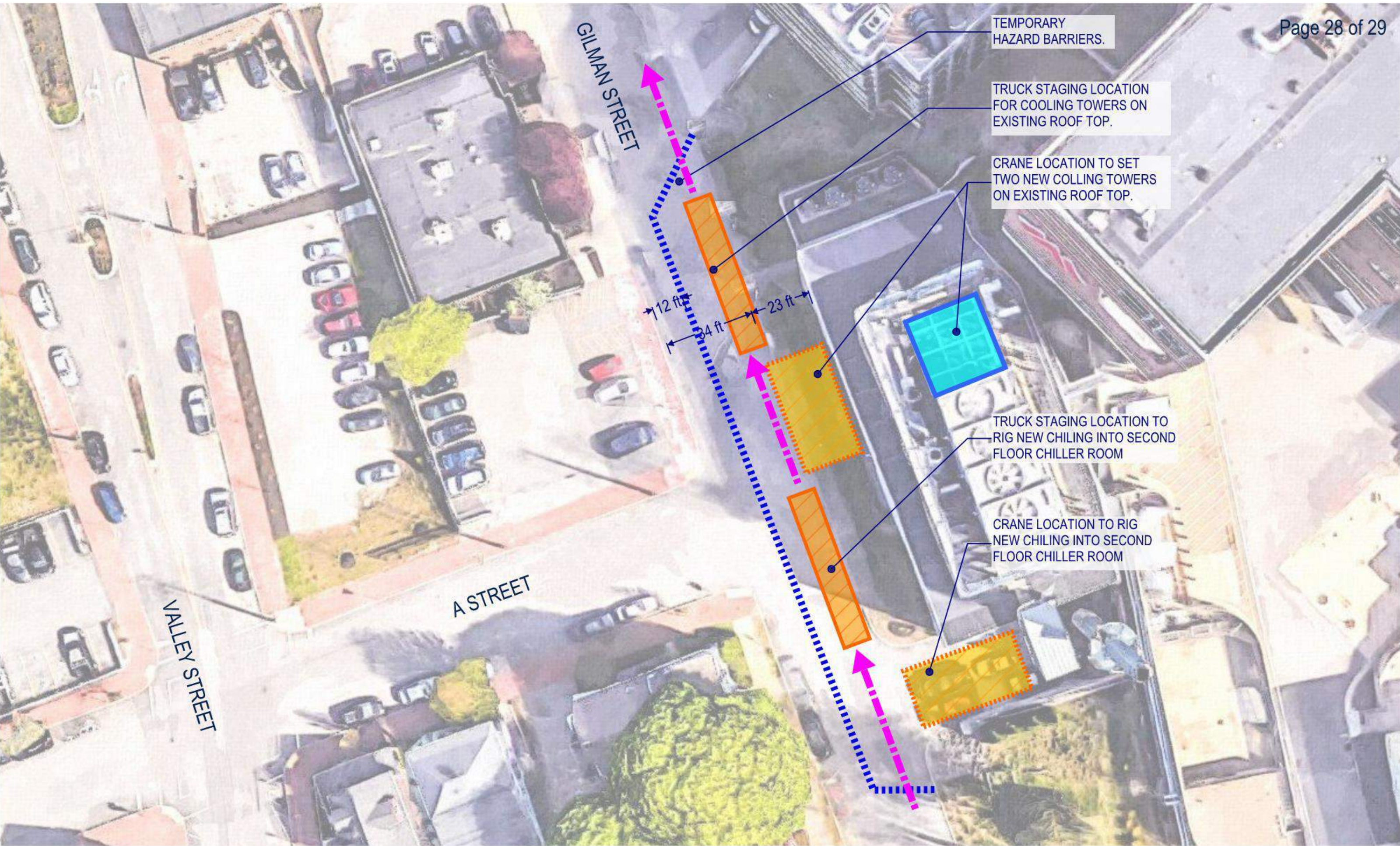



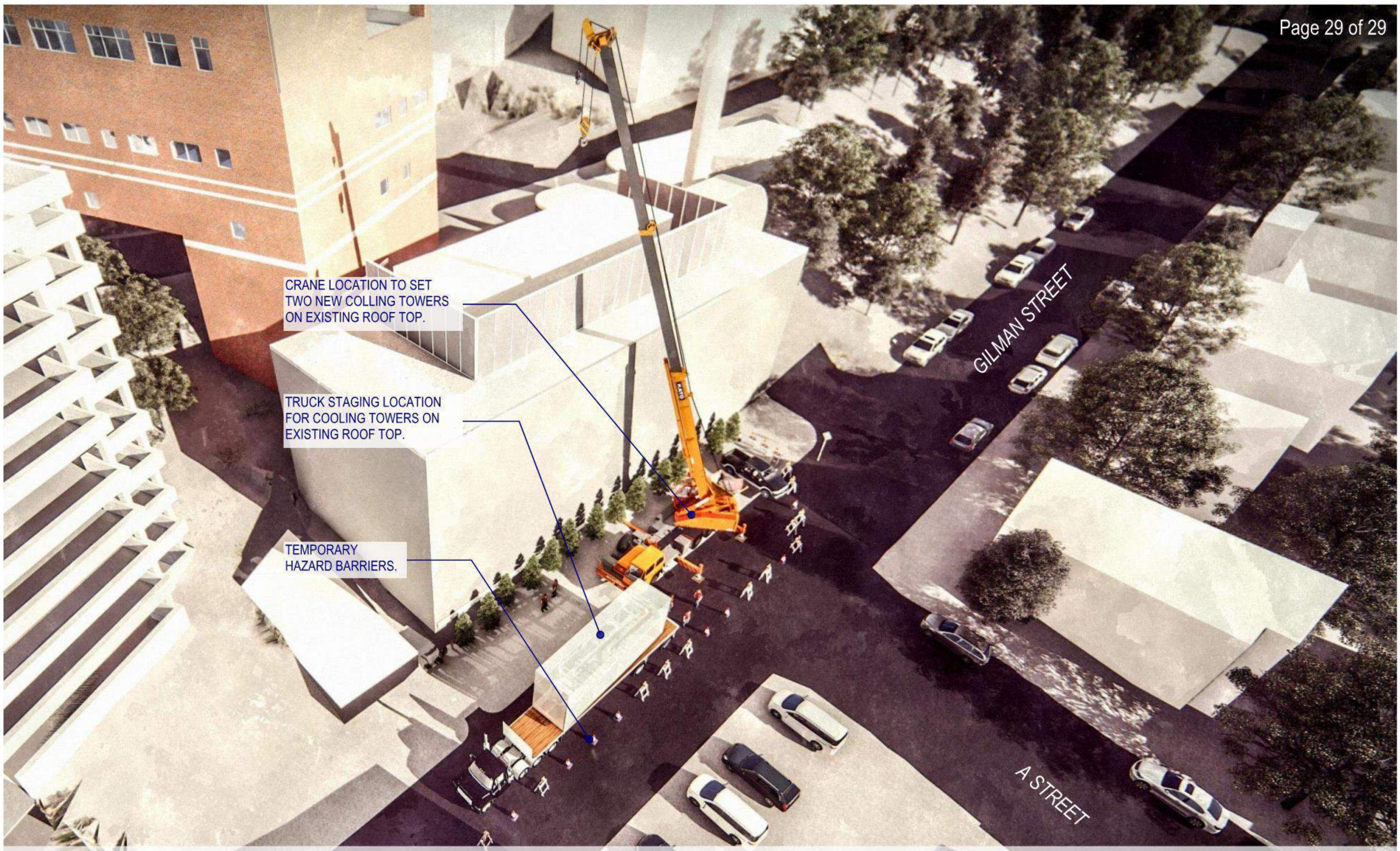

CRANE LOCATION TO SET TWO NEW COLLING TOWERS ON EXISTING ROOF TOP.

TRUCK STAGING LOCATION FOR COOLING TOWERS ON EXISTING ROOF TOP.

TEMPORARY HAZARD BARRIERS.