

PLAN 1
Workshop Hearing

LEGEND (TYPICAL ALL SHEETS)

EXISTING	DESCRIPTION
---	BOUNDARY LINE / P.O.M.
---	ASBESTOS CNE/R.O.V.
---	SEWAGE
---	EASEMENT
---	CENTERLINE
---	MANHOLE
---	IRON PIPE/ROD
---	DRILLHOLE
---	CU/LI
---	CURVE/ARC NO.
---	BENCHMARK
---	MONITORING WELL
---	SPILL POND
---	EDGE PAVEMENT
---	PAVEMENT PAINT
---	DRIVE POND
---	CURBLINE
---	TREELINE
---	CONTOURS
---	SPOT GRADE
---	CHAIN LINK FENCE
---	WIRE FENCE
---	STOCKPILE FENCE
---	STONE WALL
---	RETAINING WALL
---	DECIDUOUS TREE
---	CONIFEROUS TREE
---	GUARDRAIL
---	BOLLARD
---	GAS
---	WATER
---	GATE VALVE
---	HYDRANT
---	POTABLE WELL
---	SEWER
---	FURC. MAIN
---	SEWER L&A
---	STORM DRAIN
---	UNDERDRAIN
---	CATCH BASIN
---	ORINADE WH
---	CULVERT
---	OVERHEAD
---	ELEC. & TEL.
---	UNDERGROUND
---	ELEC. & TEL.
---	TRANSFORMER PAD
---	ELECTRICAL MANHOLE
---	TELEPHONE MANHOLE
---	LIGHT POLE/WALL
---	UTILITY POLE
---	GUY
---	RIPRAP

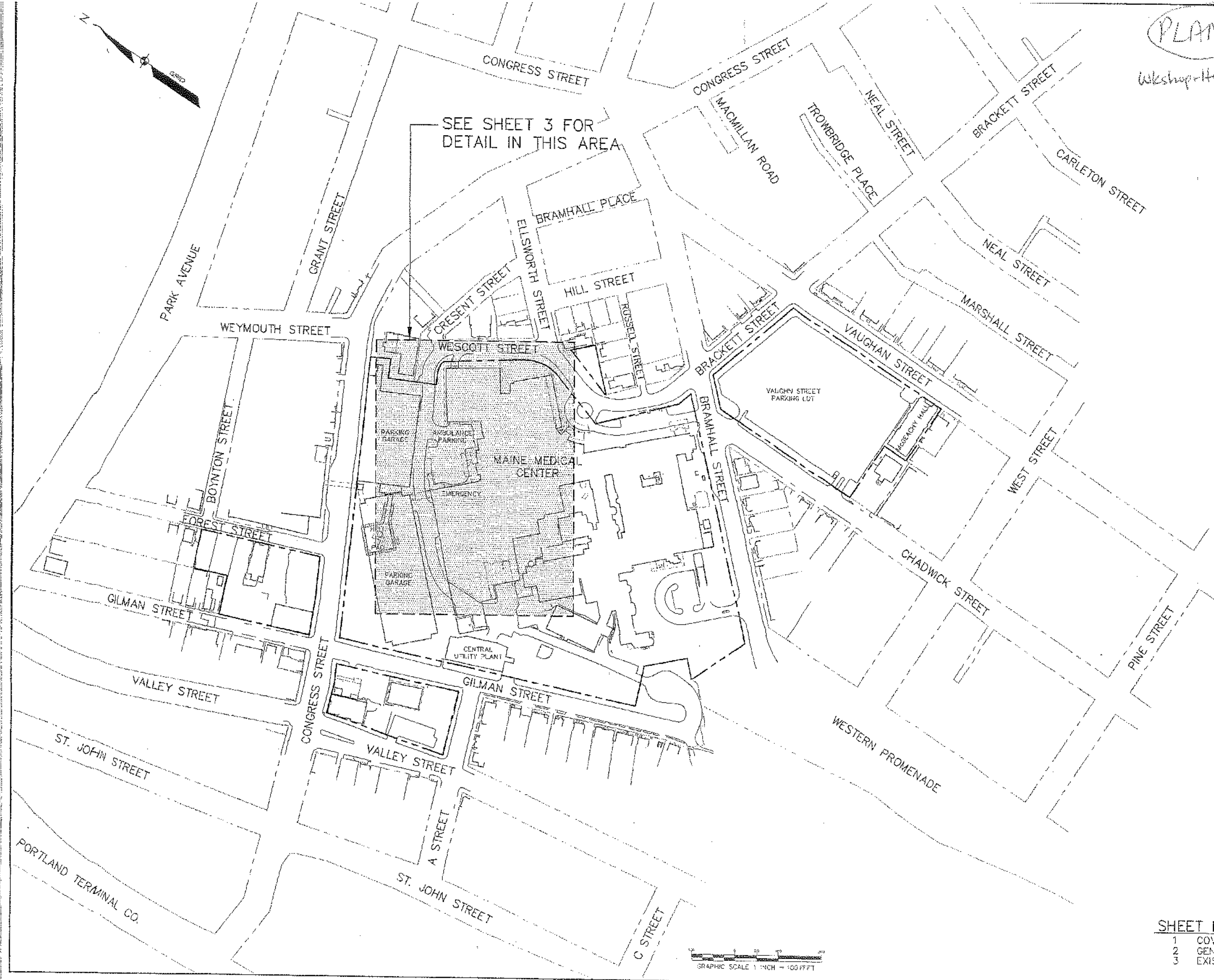

SEE SHEET 3 FOR
DETAIL IN THIS AREA



DATE	05-24-13	STATUS	SUBMITTED FOR CLIENT REVIEW
REV	01	DATE	05-24-13
BY	ME	DATE	05-24-13

THIS PLAN SHALL NOT BE ADORSED WITHOUT WRITTEN PERMISSION FROM SEBAGO ENGINEERING, INC. ANY ALTERATIONS AUTHORIZED OR OTHERWISE, SHALL BE AT THE USER'S SOLE RISK AND WITHOUT LIABILITY TO SEBAGO ENGINEERING, INC.

SEBAGO ENGINEERING, INC.
 75 BAY STREET, SUITE 1A, PORTLAND, ME 04101
 TEL: 207-255-2100 FAX: 207-483-6500
 PROJECT NO: 01046 FIELD BOOK EDESIGN CHECK DRAWN
 DATE: 7/5/18 BY: WTC REV: 01

COVER SHEET
 MAINE MEDICAL CENTER CAMPUS
 22 BRANFORD ST., BRANFORD ST., PORTLAND, ME
 RECORD DRAWING
 MAINE MEDICAL CENTER
 22 BRANFORD ST., PORTLAND, MAINE 04101

DATE	05-24-13	SCALE	1" = 100'
------	----------	-------	-----------

SHEET 1 OF 3

SHEET INDEX

1	COVER SHEET
2	GENERAL NOTES
3	EXISTING CONDITIONS SURVEY

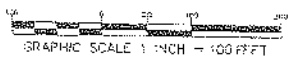

Plan 2

GENERAL NOTES

- THE RECORD OWNERS OF THE SURVEYED PROPERTIES ARE AS FOLLOWS:
 MAINE MEDICAL CENTER AND MMC REALTY CORPORATION AS DESCRIBED IN DEED BOOK/PAGES:

18032/68	13504/86	15145/275	9722/45	3091/244	3187/234	2951/927
3183/376	8309/5	6177/319	3102/396	3095/34	1290/192	2901/326
2349/229	1296/351	1296/352	2308/161	1265/450	1262/325	1250/470
2149/390	3995/53	2197/443	2127/320	2127/269	2147/110	2133/317
2133/311	2133/324	2133/310	2143/330	3075/659	2619/499	2855/369
3276/209	377/296	377/297	388/32	382/450	408/457	384/37
281/260	3095/34	3106/396	6177/319	3278/209	3075/669	2855/369
2819/499	2301/21	2951/927	3310/115	3310/116	2149/190	1282/323
1250/470	405/457	1296/352	1290/177	1250/470	3995/53	376/6
2301/326	1282/323	1269/192	3187/234	18022/68	19986/204	22762/45
2951/927	3097/244	2955/722	2308/161	2988/139	3188/710	384/37
1575/227	9722/45	2133/324	381/260	16145/275	8855/81	14026/287

* ALL RECORDED INFORMATION LISTED HEREON IS WITHIN THE CUMBERLAND COUNTY REGISTRY OF DEEDS (CORD).
- THE PROPERTIES ARE SHOWN ON THE CITY OF PORTLAND TAX MAPS AS FOLLOWS:
 MAP 53 BLOCK D, LOT 7,
 MAP 53 BLOCK X, LOT 1,
 MAP 54 BLOCK C, LOTS 5, 6, 10,
 MAP 54 BLOCK H, LOT 1,
 MAP 54 BLOCK I, LOT 1,
 MAP 63 BLOCK B, LOT 6,
 MAP 64 BLOCK B, LOTS 1-9,
 MAP 64 BLOCK C, LOT 1,
 MAP 65 BLOCK E, LOTS 19, 21, 22, 23, 24, 25, 26, 29, 30, & 32,
 MAP 65 BLOCK H, LOTS 1, 2, 5, 8, & 9.
- BOUNDARY INFORMATION SHOWN HEREON IS BASED UPON ON GROUND SURVEY PERFORMED BY SEBAGO TECHNICS IN SUMMER AND FALL OF 2005.
- THE BEARINGS, AND ELEVATIONS SHOWN HEREON ARE BASED UPON THE MAINE STATE PLANE COORDINATE GRID, WEST ZONE, 1802 ON NAD83 AND NAD83 IN US FEET.
- THE PROPERTY NORTHWESTERLY OF CONGRESS STREET, BETWEEN FOREST STREET AND GILMAN STREET SHOWN ON THE CITY OF PORTLAND TAX MAP 65 BLOCK E, AS LOTS 19, 21, 22, 23, 24, 25, 26, 29, 30, AND 32 WAS SURVEYED FOR MAINE MEDICAL CENTER (MMC). THE RECORD OWNERS OF THIS AREA ARE AS FOLLOWS:
 EAST END CORP. ONE CANAL PLAZA, PORTLAND, MAINE 04112
 BOOK 19832 PAGE 97
 BOOK 23397 PAGE 30A
 EAST END DEVELOPMENT, LLC PO BOX 10291 PORTLAND, MAINE 04104
 BOOK 23579 PAGE 288
 BOOK 23901 PAGE 188
 EAST END HOLDINGS, LLC PO BOX 10291 PORTLAND, MAINE 04104
 BOOK 20239 PAGE 341
 CONTOURS AND UTILITIES SURVEYS WERE NOT INCLUDED WITHIN THIS AREA. THIS AREA WILL BE REFERENCED HEREON AS THE SPORTSMANS LOT. TOTAL AREA OF THE SPORTSMANS LOT IS APPROXIMATELY 44,704 SQUARE FEET OR 1.03 ACRES.
- UTILITIES SHOWN HEREON ARE APPROXIMATE AND ARE BASED UPON FIELD LOCATION OF VISIBLE SURFACE FEATURES, INVERT INSPECTIONS, UTILITY MARKINGS BY DIGSMART OF MAINE, AND PLANS REFERENCED HEREON. THE INFORMATION SHOWN HEREON MAY NOT INCLUDE ALL UTILITIES. PRIOR TO ANY CONSTRUCTION DIGSAFE AND APPROPRIATE UTILITY PROVIDERS MUST BE CONTACTED.
- THE RIGHT OF WAY LINES ON THE STREETS ADJUTING THE LOCUS PROPERTIES SHOWN HEREON WERE ESTABLISHED UTILIZING CITY PUBLIC WORKS RECORDS AND FOUND MONUMENTATION AT THE CORNERS AND ANGLE POINTS OF THE STREETS.

EASEMENT, ENCUMBRANCE, AND AGREEMENT REFERENCES:

- UTILITY EASEMENT: MAINE MEDICAL CENTER (MMC) TO CENTRAL MAINE POWER (CMP) AND NEW ENGLAND TELEPHONE AND TELEGRAPH (NET&T) POLE 39 ON VAUGHAN STREET TO PAD 29.1 PER DEED BOOK 4843 PAGE 29.
- UTILITY EASEMENT: MMC TO PORTLAND WATER DISTRICT AT 218 VAUGHAN ST. PER DEED BOOK 4792 PAGE 125.
- UTILITY EASEMENT: MMC TO CMP ON CHADWICK ST., POLE 13 TO POLE 13.1 PER DEED BOOK 6373 PAGE 219.
- UNDERGROUND ANCHOR SYSTEM EASEMENT RESERVED BY MMC IN CONVEYANCE TO CRESCENT HEIGHTS LLC IN DEED BOOK 26289 PAGE 49.
- UTILITY/DRAINAGE EASEMENT FOR A DRAIN/SEWER PIPE FROM THE PROPERTY NOW OF CRESCENT HEIGHTS, LLC. FORMERLY AS DESCRIBED IN DEED BOOK 1935 PAGE 248 AND 1945 PAGE 370.
- UTILITY EASEMENT: TO NET&T NEAR THE NORTHERLY CORNER OF THE PARKING GARAGE ON CONGRESS ST. PER DEED BOOK 8573 PAGE 121.
- CERTIFICATE OF VARIANCE APPROVAL GRANTING RELIEF FROM SECTION 14-137(7) MAXIMUM STRUCTURE HEIGHT OF 45 FEET, DATED JUNE 25, 1996, AND RECORDED IN DEED BOOK 12622 PAGE 295.
- SITE LOCATION OF DEVELOPMENT DEPARTMENT ORDER BY MAINE DEPARTMENT OF ENVIRONMENTAL PROTECTION FOR MAINE MEDICAL CENTER, PER DEED BOOK 13919 PAGE 114.
- UTILITY EASEMENT: MMC TO NET&T 5' X 8' NEAR GILMAN AND CONGRESS PER DEED BOOK 13627 PAGE 207.

PLAN REFERENCES

- STATE OF MAINE DEPARTMENT OF TRANSPORTATION PLAN SHOWING VALLEY, CONGRESS, AND ST. JOHN STREETS, CITY OF PORTLAND DEPARTMENT OF PUBLIC WORKS FILE NO. 726 / 15.
- STANDARD BOUNDARY SURVEY FOR MAINE MEDICAL CENTER BY STEVENS, MORTON, ROSE, & JEWELSON, INC. DATED OCTOBER 06, 1990 RECORDED IN THE CUMBERLAND COUNTY REGISTRY OF DEEDS IN PLAN BOOK 189, PAGE 6.
- CITY OF PORTLAND DEPARTMENT OF PUBLIC WORKS LAND SWAP WITH MAINE MEDICAL CENTER (GILMAN ST. & ARSENAL ST.) DATED JANUARY 23, 1974, DPW FILE NO. 547 / 20.
- PLAN OF LAND OF J.M. WOOD ESQ. GILSWORTH AND O STREETS DPW FILE NO. 361 / 3.
- PLAN OF LAND SURVEYED FOR WOODY F. WALKER SEPTEMBER 23RD 1963 BY HOAG & OSBORN C.E. CORG PLAN BOOK 21, PAGE 36.
- SITE PLAN OF NEUROSCIENCE INSTITUTE CONGRESS AND GILMAN ST. PORTLAND MAINE BY GREGORY K. JOHNSON AIA DATED JULY 31, 1987 ON FILE WITH THE DPW.
- PLAN OF PROPOSED WIDENING CONGRESS STREET AUGUST 1883, DPW FILE NO. 380 / 2.
- CITY OF PORTLAND DEPARTMENT OF PUBLIC WORKS, B ST. WIDENING DATED NOV. 4, 1937 DPW FILE NO. 569 / 9.
- PLAN OF CITY LANDS BETWEEN GILMAN STREET AND MAINE CENTRAL RAILROAD SOUTH OF CONGRESS STREET, DPW FILE NO. 18 / 4.
- PLAN OF CITY LAND BETWEEN CONGRESS AND 'A' STS DATED 1883 DPW FILE NO. 379 / 10.
- CITY OF PORTLAND PLAN OF 'B' VALLEY ST DATED FEB. 1926 DPW FILE NO. 179.
- CITY OF PORTLAND, DEPARTMENT OF PUBLIC WORKS ARSENAL STREET DISCONTINUANCE DATED APRIL 15, 1953 DPW FILE NO. 410 / 08.
- MMC PARKING FACILITY PROPOSED DRAINAGE PLAN DATED 29 MAY 1971 BY TAD, DPW FILE NO. 660 / 4.
- CITY OF PORTLAND DEPARTMENT OF PUBLIC WORKS WESTERN PROMENADE SLOPE, CITY BOUNDARY BETWEEN GILMAN AND 'B' ST. DATED JAN. 4, 1933 DPW FILE NO. 462 / 32 AND 462 / 37-2.
- PLAN OF LAND WEST OF THE BRACKETT LINE CHADWICK AND VAUGHN STREETS, DATED 12 JUNE 1833 RECORDED IN CORD PLAN BOOK 1, PAGE 1. DPW FILE NO. 462 / 4.
- PLAN OF CITY LANDS BETWEEN GILMAN AND 'B' STREETS DATED MAY 1883, DPW FILE NO. 69 / 4R, CORD PLAN BOOK 4, PAGE 42.
- WESTERN PROMENADE DATED JAN. 1926 CITY OF PORTLAND DPW SHEET NO. 7 FILE NO. 142.
- CITY OF PORTLAND WORK SHEET CONGRESS, ARSENAL, AND BRACKETT STREETS DPW FILE NO. 363 / 11.
- CITY OF PORTLAND PLAN SHOWING PROPOSED GILMAN STREET, CONGRESS AND ASH STREETS, DPW FILE NO. 355 / 6.
- CITY OF PORTLAND PLAN SHOWING GILMAN STREET, CONGRESS ST. AND WESTERN PROMENADE, DPW FILE NO. 355 / 7.
- PLAN OF CITY LAND BETWEEN GILMAN & 'B' STREETS DATED MAY 1833, CORD PLAN BOOK 4, PAGE 43. DPW FILE NO. 379 / 25.
- PORTLAND WATER DISTRICT, MAP NO. 7 SHOWING MAINE MEDICAL CENTER AREA.
- CITY OF P D PLAN SHOWING CONGRESS STREET SHEET NO. 3 DPW FILE NO. 150, DRAIN.
- CITY OF PORTLAND PLAN SHOWING GILMAN STREET DATED FEB 1926 DPW FILE NO. 178.
- CITY OF PORTLAND PROPERTY PLAN BOOK NO. 274 SHOWING PROPOSED TAINING FROM MAINE MEDICAL CENTER ON CHARLES STREET DATED 17-29-1973.
- CITY OF PORTLAND PLAN OF BRANHALL ST., VAUGHAN ST., AND BRACKETT ST. DATED OCT. 1925 DPW FILE NO. 90.
- STANDARD BOUNDARY SURVEY AT 25-27 ELLSWORTH STREET MADE FOR MAINE MEDICAL CENTER BY OWEN HASKELL, INC. DATED OCT. 14, 2002 ON FILE WITH SEBAGO TECHNICS, INC.
- CITY OF PORTLAND MAINE DEPARTMENT OF PUBLIC WORKS, CHARLES ST. AS BUILT PLAN DATED 1973 DPW FILE NO. 495 / 7.
- CITY OF PORTLAND MAINE DEPARTMENT OF PUBLIC WORKS, WESCOTT ST. AS BUILT PLAN DATED 1973 DPW FILE NO. 495 / 5.
- CITY OF PORTLAND MAINE DEPARTMENT OF PUBLIC WORKS, HILL ST. AS BUILT PLAN DATED 1973 DPW FILE NO. 495 / 5.
- CITY OF PORTLAND MAINE DEPARTMENT OF PUBLIC WORKS, HILL ST. AS BUILT PLAN DATED 1973 DPW FILE NO. 495 / 5.
- CITY OF PORTLAND MAINE DEPARTMENT OF PUBLIC WORKS, HILL ST. AS BUILT PLAN DATED 1973 DPW FILE NO. 495 / 5.
- CITY OF PORTLAND MAINE DEPARTMENT OF PUBLIC WORKS, HILL ST. AS BUILT PLAN DATED 1973 DPW FILE NO. 495 / 5.
- CITY OF PORTLAND MAINE DEPARTMENT OF PUBLIC WORKS, HILL ST. AS BUILT PLAN DATED 1973 DPW FILE NO. 495 / 5.
- CITY OF PORTLAND MAINE DEPARTMENT OF PUBLIC WORKS, HILL ST. AS BUILT PLAN DATED 1973 DPW FILE NO. 495 / 5.
- CITY OF PORTLAND MAINE DEPARTMENT OF PUBLIC WORKS, HILL ST. AS BUILT PLAN DATED 1973 DPW FILE NO. 495 / 5.
- CITY OF PORTLAND MAINE DEPARTMENT OF PUBLIC WORKS, HILL ST. AS BUILT PLAN DATED 1973 DPW FILE NO. 495 / 5.
- STREET VARIATION / ACCEPTANCE AND LAND TRANSFER PLAN OF MAINE MEDICAL CENTER BY SEBAGO TECHNICS, INC AS REVISED THROUGH 12-10-04 DPW FILE NO. 992 / 3.
- STANDARD BOUNDARY SURVEY ON CONGRESS AND ELLSWORTH STREETS, PORTLAND MAINE BY DESLAURERS & ASSOCIATES DATED 8/30/99.
- STANDARD BOUNDARY SURVEY AT 26-28 ELLSWORTH STREET MADE FOR MAINE MEDICAL CENTER BY OWEN HASKELL, INC. DATED OCT. 14, 2002 ON FILE WITH SEBAGO TECHNICS, INC.
- EXISTING CONDITIONS & STANDARD BOUNDARY SURVEY MAINE MEDICAL CENTER DATED 08/01/96 BY STORMB ASSOCIATES.
- PLAN OF GILBERT STREET DATED OCT 1890 BY PORTLAND CITY ENGINEER DPW FILE NO. 10 / 02.
- CITY OF PORTLAND PLAN OF BRANHALL ST., ELLSWORTH ST., AND CHARLES ST. DATED OCT. 1928 DPW FILE NO. 158.
- PLAN OF STREETS ON BRANHALL'S HILL SEPTEMBER 1856 BY A.P. MARSHALL CITY ENGINEER DPW FILE NO. 359 / 22.
- PLAN OF LAND ON LOTS WEST OF THE BRACKETT ESTATE DATED 1835, DPW FILE NO. 154 / 2.
- PLAN NO. 9 SHOWING STREETS ON BRANHALL'S HILL SURVEYED MAY 1862 BY C.R. GOODALL C.E. DPW FILE NO. / 15.
- CITY OF PORTLAND PLAN SHOWING ARSENAL STREET DATED OCT 1926, DPW FILE NO. 85.
- PLAN OF LAND OR LOTS WEST OF THE BRACKETT ESTATE DATED 1835, DPW FILE NO. 366 / 17.
- PLAN OF CHANGE IN LINE OF CONGRESS STREET, DPW FILE NO. 360 / 25.
- PLAN OF CHANGE IN LINE OF CONGRESS STREET, DATED OCTOBER 1854, DPW FILE NO. 360 / 27.
- PLAN OF J.B. BRADY'S LAND WEST OF BRANHALL'S HILL MADE BY W. S. EDWARDS C.E. DATED SEPTEMBER 1856 FILE IN THE DPW OFFICE.
- CITY OF PORTLAND MAINE DEPARTMENT OF PUBLIC WORKS, ARSENAL ST. DISCONTINUANCE PLAN DATED 12/2/01 ON FILE IN DPW OFFICE.
- 1835 PLAN OF A TOWN ON BRANHALL'S HILL PORTLAND MAINE AT THE REQUEST OF WILLIAM VALERIAN, THE PROPRIETOR COMPLETED IN 1813 BY PETER WADSWORTH, SURVEYOR, DPW FILE NO. 104 / 130. CORD PLAN BOOK 37, PAGE 42.
- YF CHAPPELL C.E. PLAN OF ASH STREET, ARSENAL ST., CONGRESS ST.
- PARKING AREA ON BRANHALL RESURFACED BY CHADWICK, BRANHALL, AND VAUGHAN STS. DATED 1904 DPW FILE NO. 698 / 14.
- MAINE MEDICAL CENTER PROPOSED UTILITIES EXISTING CONDITIONS PLAN DATED THROUGH 05/25/05 BY THE BIONE ORGANIZATION.
- MAINE MEDICAL CENTER, PORTLAND MAINE BEAR BUILDING SITE UTILITIES AT SK. BY SHEPLEY, BULFINCH, RICHARDSON, & ABBOTT, DATED THROUGH 3/28/97.
- BOUNDARY SURVEY OF SPORTSMANS LOT FOR MAINE MEDICAL CENTER, BY SEBAGO TECHNICS, INC. DATED THROUGH 10/23/09.
- EXISTING CONDITIONS PLAN OF EAGLES CLUB BLOCK FOR MAINE MEDICAL CENTER, BY SEBAGO TECHNICS, INC., DATED THROUGH 11/3/09.



DATE	05-24-13
SCALE	NONE
PROJECT NO.	05-24-13
FIELD BOOK	791B
DESIGNER	WTC
CH	WTC
DRAWN	WTC
MOD	WTC

SEBAGO
 TECHNICAL SERVICES
 1000 Commercial Ave. Suite 200
 Portland, ME 04108
 Tel: 207-883-1100
 Fax: 207-883-1101

GENERAL NOTES
 OF
 MAINE MEDICAL CENTER CAMPUS
 GILMAN ST. CONGRESS ST. BRANHALL ST. ET AL
 PORTLAND, MAINE
 FOR
 MAINE MEDICAL CENTER
 20 BRANHALL ST
 PORTLAND, MAINE 04103

DATE	05-24-13
SCALE	NONE

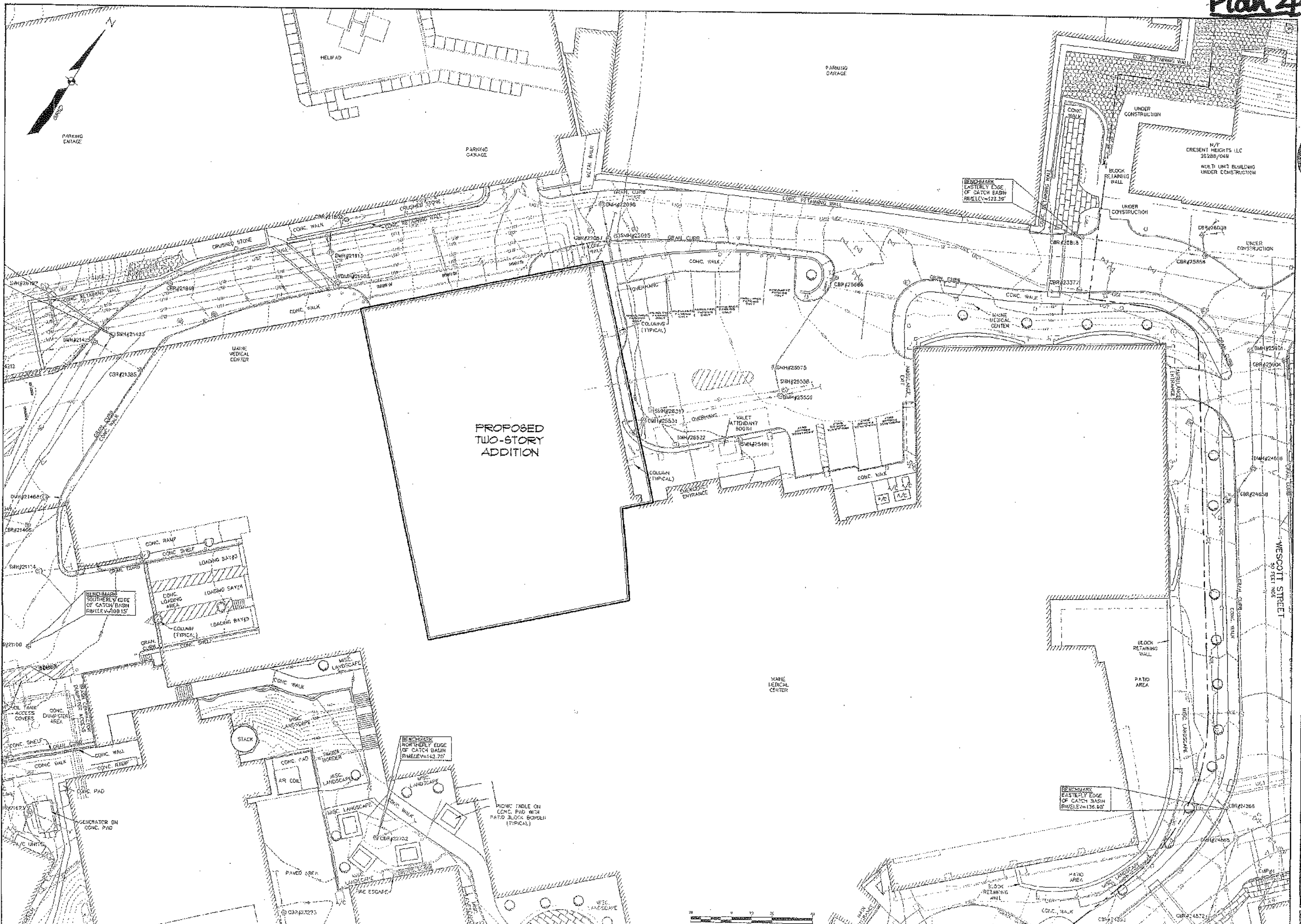

PROPOSED
TWO-STORY
ADDITION



DATE	05-24-13	STATUS	SUBMITTED FOR CLIENT REVIEW
REV.	A	DATE	05-24-13
BY	JAR	DATE	05-24-13
BY	JAR	DATE	05-24-13
BY	JAR	DATE	05-24-13

THIS PLAN SHALL NOT BE REPRODUCED OR TRANSMITTED IN ANY FORM OR BY ANY MEANS, ELECTRONIC OR MECHANICAL, INCLUDING PHOTOCOPYING, RECORDING, OR BY ANY INFORMATION STORAGE AND RETRIEVAL SYSTEM, WITHOUT THE WRITTEN PERMISSION OF SEBAGO TECHNICAL SERVICES, INC. ALL RIGHTS RESERVED.

SEBAGO
TECHNICAL SERVICES, INC.
79 North Riverside Rd., Suite 1A
Portland, ME 04106
Tel: 330.825.1000
www.sebago-ts.com

PROJECT NO. 11107
FIELD BOOK DESIGN CHRD DRAWN
7/9/9 WTC WTC WTC JAR

SITE PLAN
OF
MAINE MEDICAL CENTER CAMPUS
CULMAN ST. CONGRESS ST. BRANFILL ST. ET AL.
PORTLAND, MAINE
FOR
MAINE MEDICAL CENTER
22 BRANFILL ST.
PORTLAND, MAINE 04101
TEL: 330.825.1000

SCALE
1" = 20'-0"

DATE
05-28-13

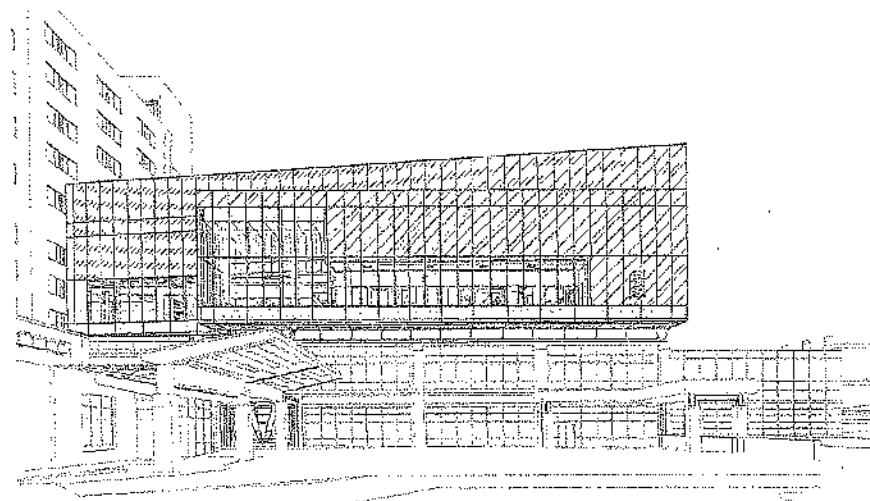

NON-PATTERN LEGEND

	NEW GLAZING
	EXISTING GLAZING
	NEW METAL PANEL, SOUTH FACADE
	NEW METAL PANEL, EAST FACADE
	EXISTING ROOF

D2 EAST PERSPECTIVE
1/8" = 1'-0"

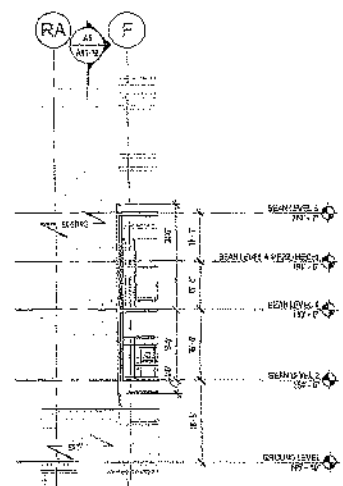

A3 OVERALL EAST RECESS ELEVATION
1/8" = 1'-0"

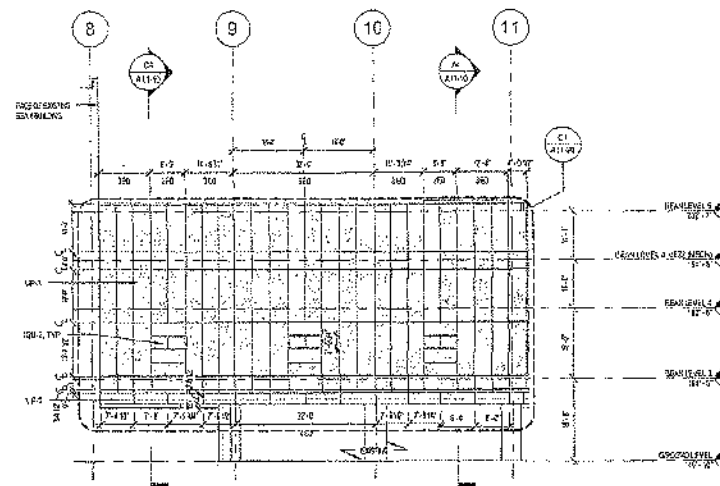

A2 OVERALL SOUTH ELEVATION
1/8" = 1'-0"

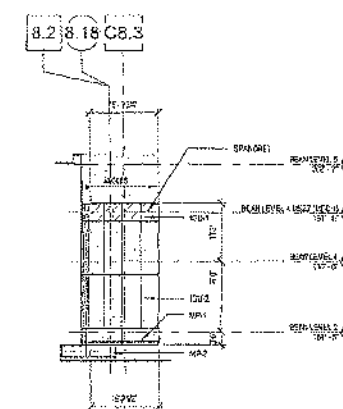

B5 OVERALL SOUTH ELEV.
1/8" = 1'-0"

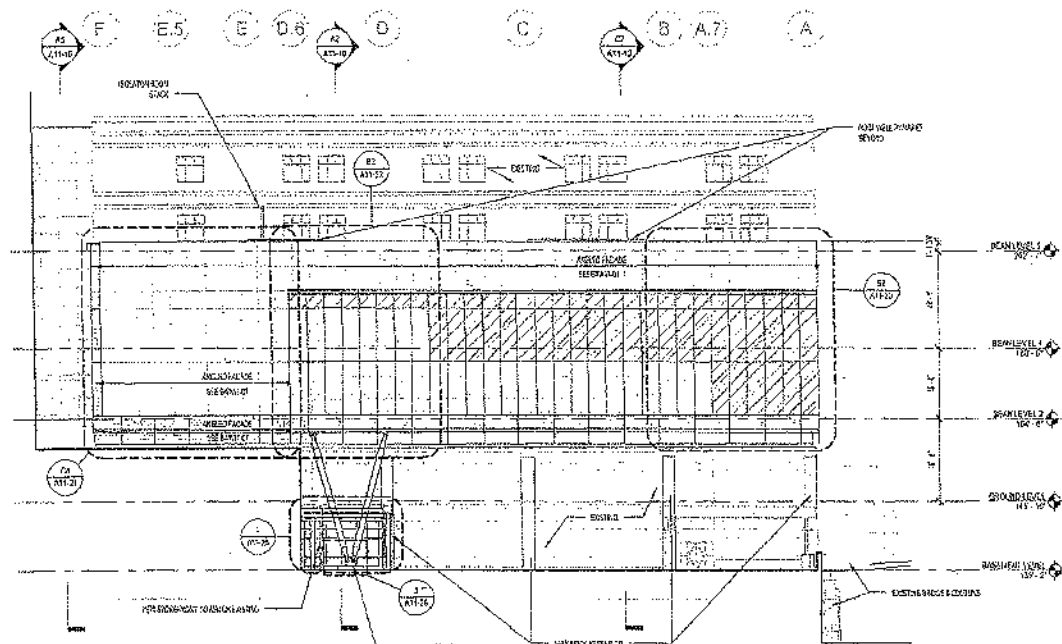

B2 OVERALL EAST ELEVATION
1/8" = 1'-0"

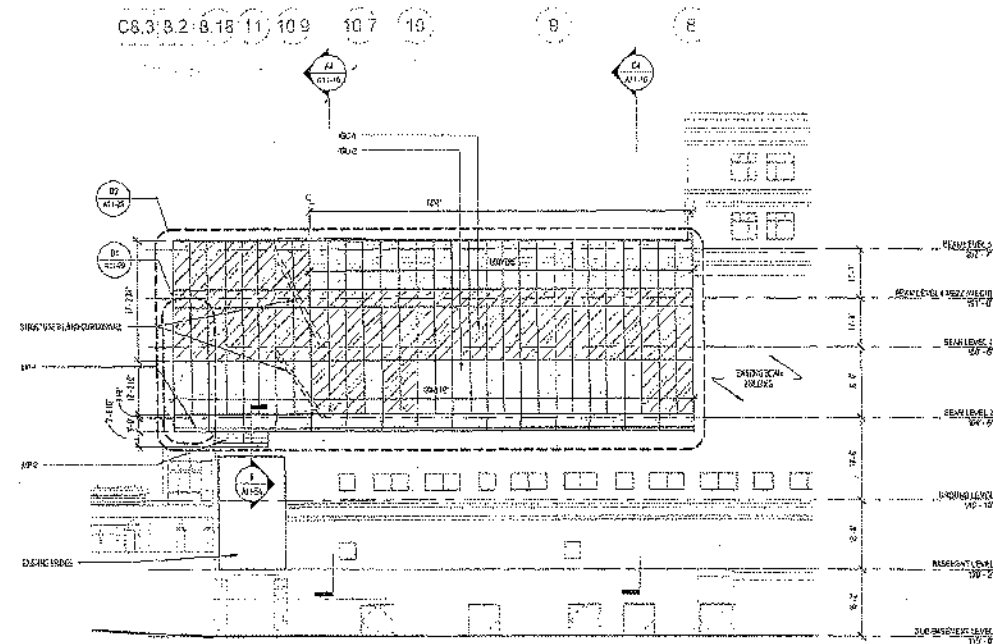

D4 OVERALL NORTH ELEVATION
1/8" = 1'-0"

PERKINS + WILL

705 Franklin St., Suite 1100
Boston, MA 02110
1-800-451-2211
www.perkinswill.com

Maine Medical Center
Maine Medical Center

Bean 2 Roof Addition

22 Bramhall Street, Portland, Maine 04112

ARCHITECTS

ARCHITECTS

11 Forest St., Suite 307
Boston, MA 02105
1-800-777-1111
1-617-734-1111

STRUCTURAL ENGINEERS

SIMPSON GILBERT & HEGGER

41 State Street, Building 1, Suite 500
Portland, ME 04101
1-800-888-8888
1-207-552-8888

CIVIL ENGINEERS

SEBAGO TECHNICS

1 Grand Street, PO Box 110
Portland, ME 04101
1-207-875-0377
1-207-875-0308

MECHANICAL ENGINEERS

OG JONES & PARTNERS

180 State Street, Suite 200
Portland, ME 04101
1-207-875-0377
1-207-875-0308

MECHANICAL ENGINEERS

R.W. SULLIVAN

ENGINEERING

179 State Street, Suite 200
Portland, ME 04101
1-207-875-0377
1-207-875-0308

CONSTRUCTION DOCUMENTS

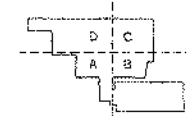

Revisions

NO.	DATE	BY	DATE
1	05/11/11	DAVE	

Sheet Information

Date: JUNE 23, 2011

Job #: C-140123401 (MCC) 1617-06-020

Drawn: DAV AS

Checked: DG

Approved: [Signature]

Title

OVERALL EXTERIOR ELEVATIONS

Sheet
A11-01

Copyright © 2011 Perkins+Will

Plan 5
Workshop drawing

for details refer
see
Att. 5