

1 LEVEL 8 - CATH LAB 1 - RCP
1/4" = 1'-0"

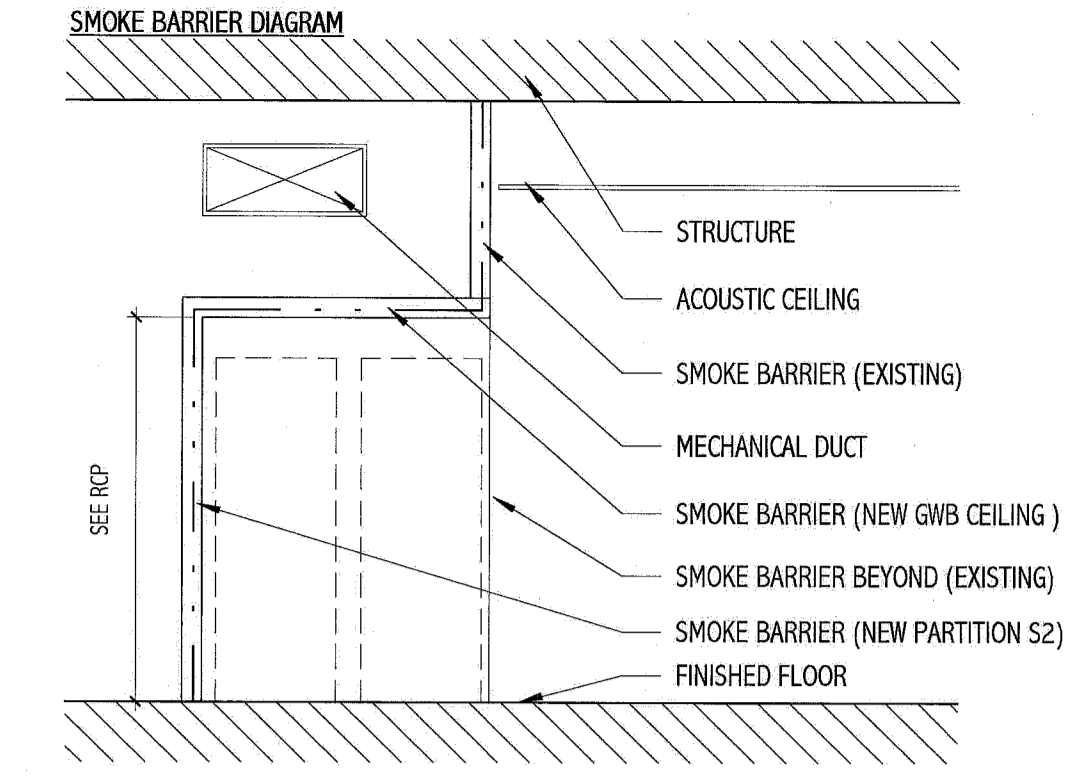

6 SMOKE BARRIER SECTION
1/4" = 1'-0"

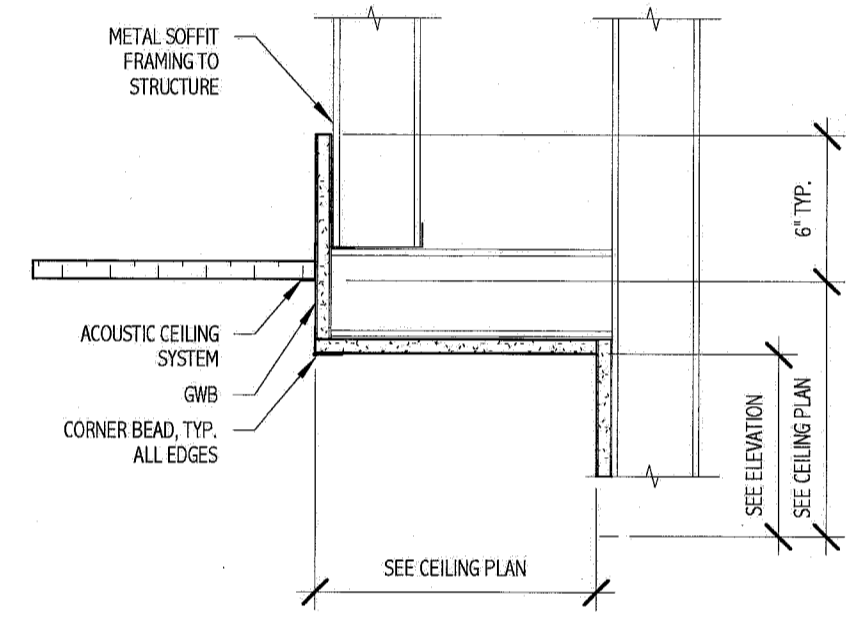

2 SOFFIT DETAIL
1 1/2" = 1'-0"

GENERAL NOTES:

- REFER TO G-001 FOR PROJECT GENERAL NOTES AND ABBREVIATIONS.
- UNLESS INDICATED OTHERWISE, CENTER CEILING GRIDS IN ROOMS. USE HALF TILES OR GREATER AT PERIMETERS WHERE POSSIBLE.
- ALIGN CEILING ITEMS AS SHOWN, WITH COMMON CENTERLINES, TYPICALLY. CENTER ITEMS IN CEILING, OR IN AREAS UNLESS INDICATED OTHERWISE.
- REFER TO ROOM FINISH SCHEDULE FOR CEILING FINISHES TO BE PROVIDED.
- FIRE SPRINKLERS SHALL BE CENTERED IN CEILING TILE SQUARES.
- FIRE SPRINKLERS SHALL BE LOCATED IN ALIGNMENT WITH OTHER CEILING ITEMS TYPICALLY.
- FIRE SPRINKLERS SHALL BE PLACED TO COORDINATE WITH LIGHT FIXTURE POSITIONS INDICATED.
- REFER TO FLOOR PLANS FOR EQUIPMENT SCHEDULE.

SYMBOLS LEGEND:

- 2X2 SUSPENDED CEILING PANEL AND GRID ASSEMBLY
- GWB CEILING
- 2x2 LAY-IN LIGHT FIXTURE
- 2x4 LAY-IN LIGHT FIXTURE
- DOWN LIGHT
- RETURN AIR GRILLE
- SUPPLY AIR GRILLE
- EXHAUST AIR GRILLE

FINISH LEGEND:

- ACOUSTIC CEILING TILE:**
 ACT-1 2X2 HEALTH ZONE ULTIMA #1935, 15/16 GRID
 ACT-2 ARMSTRONG CORTEGA-769, 24X48X5/8 SQUARE LAY-IN W.15.16" EXPOSED TEE GRID
 ACT-3 ANC-CB22 ACOUSTICAL (STC=29) CEILING TILE BARRIER.
- RUBBER FLOORING:**
 RUB-1 NORAPLAN MEGA, 2673 TOFFEE
- VINYL COMPOSITION TILE:**
 VCT-1 ARMSTRONG, STANDARD EXCELON, IMPERIAL TEXTURE, COLOR : TDB
- RUBBER BASE:**
 RB-1 4" RUBBER BASE, JOHNSONITE 80 FAWN
 RB-2 4" RUBBER BASE TO MATCH EXISTING
 FC FLASH COVED BASE
- PAINT:**
 PTD-1 MMC STANDARD, ANTIQUE WHITE
 PTD-2 MMC STANDARD, MEDIUM TAUPE #1
- PLASTIC LAMINATE:**
 PLAM-1 TO MATCH ROOM #2, PIONITE AT241 CINNAMON FIBER. (WORK SURFACE & STORAGE CABINETS)
- SOLID SURFACE MATERIAL (SS):**
 SS-1 CORIAN BEIGE FIELDSTONE

GENERAL FINISH NOTES:

- SEE MANUFACTURER'S SPECIFICATIONS FOR ADDITIONAL INFORMATION REGARDING FINISH MATERIALS.
- MATERIALS IN FINISH LEGEND ARE FROM MAINE MEDICAL CENTER'S FINISH STANDARDS. SUBSTITUTIONS WILL NOT BE ACCEPTED.
- DOOR AND WINDOW FRAMES TO BE PTD-2, UNLESS NOTED OTHERWISE.
- REFER TO RCP FOR SOFFIT HEIGHTS. ALL SOFFITS TO BE PTD-1, UNLESS NOTED OTHERWISE.
- ALL GWB CEILINGS TO BE PTD-1, UNLESS NOTED OTHERWISE.
- INTEGRAL BASE COLOR SHALL BE SYNONYMOUS WITH FLOOR COLOR AT THAT POINT, UNLESS NOTED OTHERWISE.
- ALL AREAS DISTURBED DURING CONSTRUCTION SHALL BE PATCHED TO MATCH EXISTING FINISHES.

FLOOR FINISH LEGEND

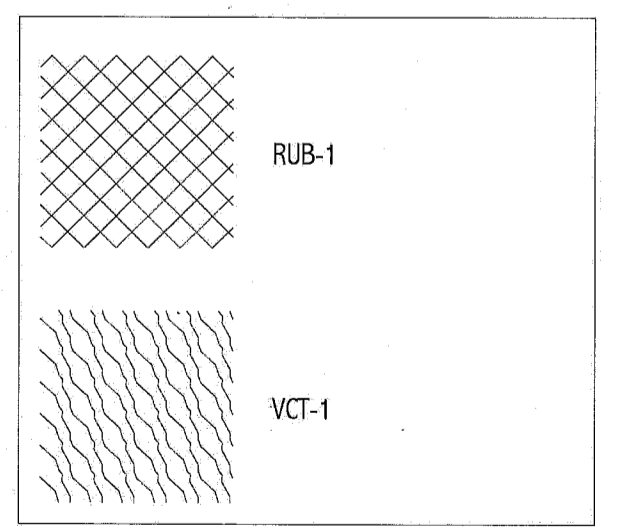

ROOM FINISH SCHEDULE (CATH LAB 1)											
ROOM NUMBER	NAME	FLOOR		WALLS			CEILING			ROOM NUMBER	COMMENTS
		MAT'L	BASE	NORTH	SOUTH	EAST	WEST	MAT'L	HIT		
8165A	CATH LAB #2 CONTROL	EXISTING*	EXISTING*	EXISTING	EXISTING*	EXISTING	EXISTING*	EXISTING*	EXISTING*	SEE RCP	
8167	OFFICE	EXISTING	RB-2	PTD-1	PTD-1	PTD-1	PTD-1	EXISTING*	EXISTING		
8169	CATH LAB #1	RUB-1	FC	PTD-1	PTD-1	PTD-1	PTD-1	ACT-1/ACT-3/GRIP	SEE RCP		ACT-3 TO BE LAID ON TOP OF ACT-1 WITH FIBERGLASS SIDE DOWN
8169A	CATH LAB #1 CONTROL	RUB-1	RB-1	PTD-1	PTD-1	PTD-1	PTD-1	ACT-2	SEE RCP		CEILING HEIGHT & CEILING TILE SHOULD MATCH ADJACENT CATH LAB #2 CONTROL ROOM
8103	CONSULT.	EXISTING*	EXISTING*	PTD-1	PTD-1	PTD-1	PTD-1	EXISTING*	EXISTING		
8104	EQUIPMENT	VCT	RB-1	PTD-1	PTD-1	PTD-1	PTD-1	ACT-2	SEE RCP		

* PATCH AND REPAIR FINISH MATERIALS AS REQUIRED

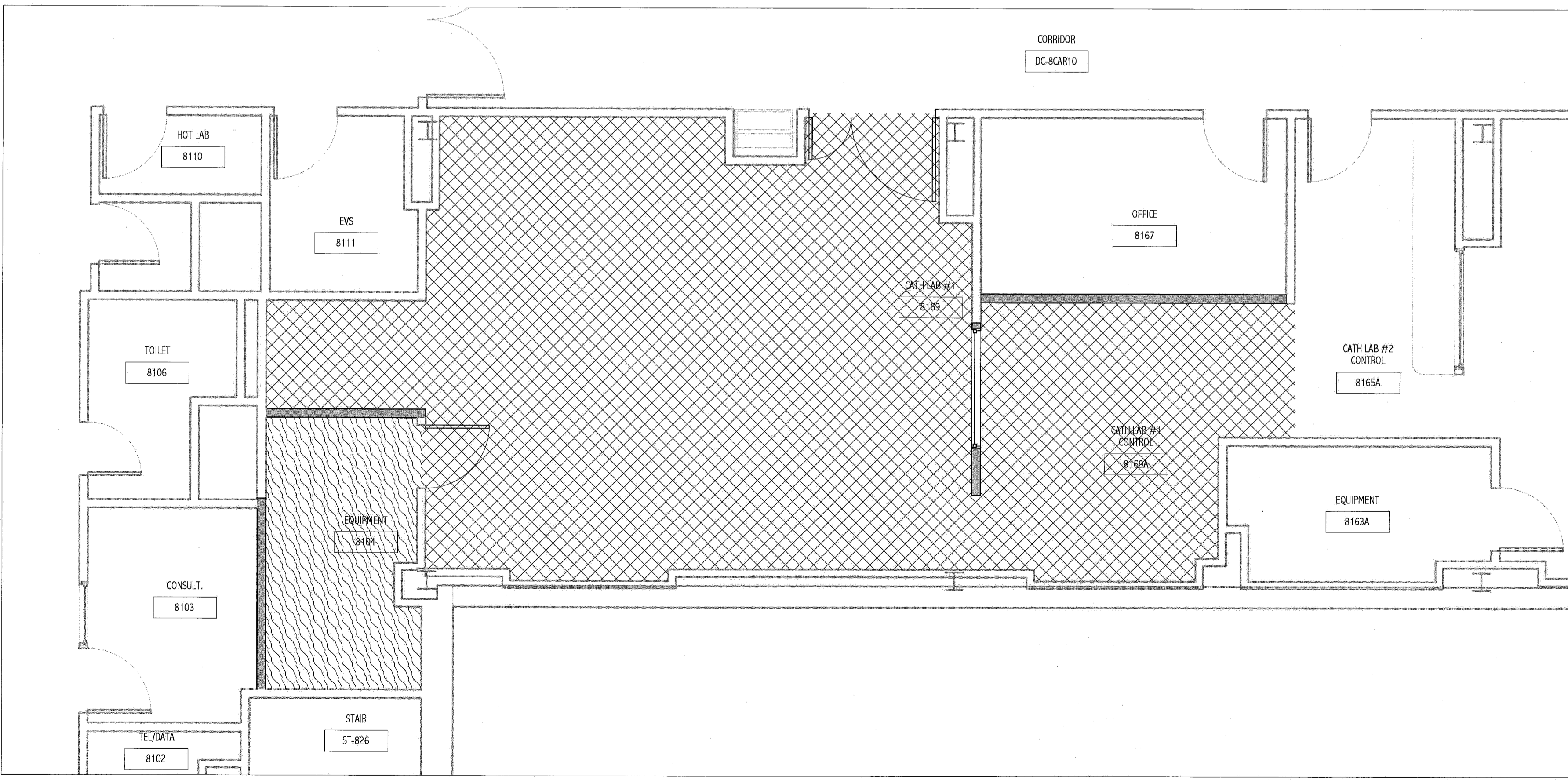

5 LEVEL 8 - CATH LAB 1 - FINISH PLAN
1/4" = 1'-0"

144 Fore Street, P.O. Box 618
 Portland, Maine 04104
 Tel: (207) 775-3846
 Fax: (207) 775-1070
 www.smartinc.com

ARCHITECTURE
 ENGINEERING
 PLANNING
 INTERIOR DESIGN
 COMMISSIONING

SMART

LICENSED ARCHITECT
 KRISTEN L. DAMUTH
 No. 2788
 State of Maine
 2020

PROJECT NORTH

MAINE MEDICAL CENTER
 CATH. LAB # 1
 PORTLAND, ME

ISSUED FOR CONSTRUCTION
 12.21.10

CURRENT ISSUE STATUS:

NO.	DATE	DESCRIPTION
0	12.21.10	ISSUED FOR CONSTRUCTION
1		REV

GRAPHIC SCALE:
 0" 1"

SCALE: As indicated

PROJECT MANAGER: KD

IC/DRAWN BY: ART

A/E OF RECORD: KD

PROJECT NO: 10113-00

DATE: 12.21.10

SHEET TITLE:
REFLECTED CEILING AND FINISH PLAN

SHEET No. A-102