

PAVILION "A"

- 1 RETAIN EXISTING MEDICAL GAS OUTLETS (OX, AIR, VAC).
- 2 RELOCATE EXISTING MEDICAL GAS ZONE VALVE BOX AND CONNECTIONS.
- 3 PROVIDE SINK AND FAUCET WITH WATER, WASTE AND VENT PIPING. EXTEND AND CONNECT NEW SINK TO EXISTING WATER, WASTE AND VENT SYSTEMS. PROVIDE STAINLESS STEEL UNDERMOUNT SINK (ELKAY ELUAD1414) IN CORIAN COUNTER TOPS.
- 4 DISCONNECT AND REMOVE EXISTING SHOWER AND ALL RELATED PIPING BACK TO EXISTING BRANCHES. PROVIDE NEW WALL HUNG SINK AND FAUCET AND FLOOR MOUNTED WATER CLOSET WITH FLUSH VALVE WITH WATER, WASTE AND VENT PIPING. EXTEND AND CONNECT NEW SINK AND WATER CLOSET TO EXISTING WATER, WASTE AND VENT SYSTEMS.
- 5 DISCONNECT AND REMOVE MEDICAL GAS OUTLETS (OX, AIR, VAC) AND CAP BACK INTO WALL.
- 6 PROVIDE NEW MEDICAL GAS OUTLETS (OX, VAC & SLIDE) AND PIPING EXTENDED AND CONNECTED TO NEAREST ACTIVE BRANCH SERVING THE AREA.
- 7 DISCONNECT AND REMOVE EXISTING WATER CLOSET AND ALL RELATED PIPING BACK TO WALL AND CAPPED.
- 8 DISCONNECT AND REMOVE EXISTING SHOWER AND ALL RELATED PIPING BACK TO WALL AND CAPPED.
- 9 DISCONNECT AND REMOVE EXISTING WATER CLOSET, SINK, AND ALL RELATED PIPING BACK TO WALL AND CAPPED.
- 10 DISCONNECT AND REMOVE EXISTING SINK AND ALL RELATED PIPING BACK TO WALL AND CAPPED.
- 11 PROVIDE NEW WALL HUNG SINK AND FAUCET WITH WATER, WASTE AND VENT PIPING. EXTEND AND CONNECT NEW SINK AND WATER CLOSET TO NEAREST EXISTING WATER, WASTE AND VENT SYSTEMS.

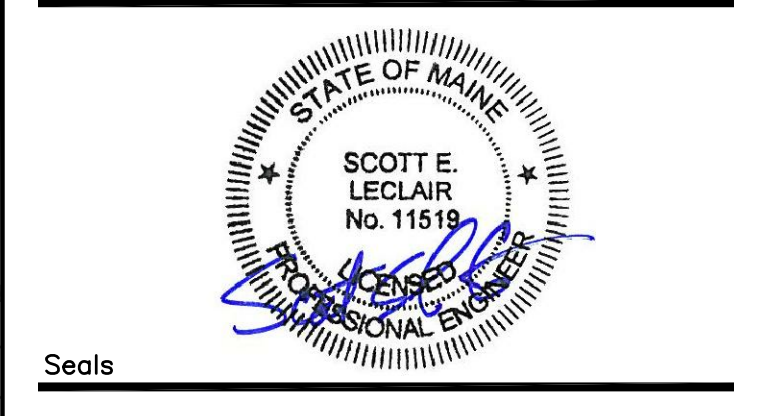

BECKER
structural engineers, inc.

75 York Street
Portland, ME 04101-4701
info@beckerstructural.com

Tel 207-879-1838
Fax 207-879-1822
www.beckerstructural.com

Consultant

MECHANICAL / ELECTRICAL ENGINEERS

92 Montvale Ave, Suite 4100
Snohomish, WA 98290
Tel: 781-481-0210
Fax: 781-481-0203
email: info@f-t.com
www.f-t.com

FITZMEYER & TOCCI
ASSOCIATES, INC.

Project No.: 09018.00

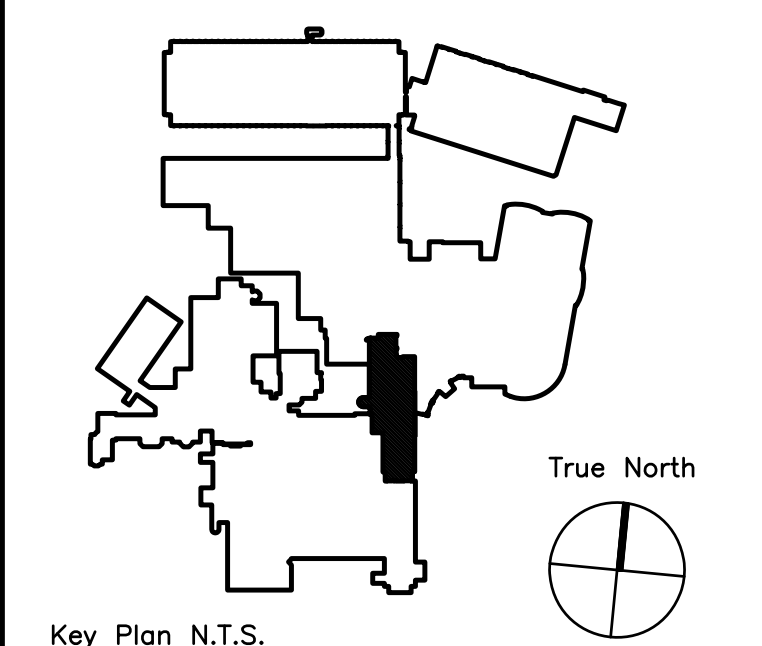

REVISION #	DATE	NO
REVISION #1	01/12/10	2
ADDENDUM #1	12/4/09	1
Revision	Date	No

Maine Medical Center
Portland, Maine

MAINE MEDICAL CENTER
PAVILION 6 RENOVATIONS

MorrisSwitzer Project Number: 28034
Date: 11/19/09
Scale: 1/8" = 1'-0"

Sheet Title and Number
SECOND FLOOR
PAVILION "A" INTERIM
OCCUPANCY PLUMBING
PLAN
1P1.0

