

NOTES:
1. SEE S-101 FOR STRUCTURAL GENERAL NOTES.

144 Pine Street P.O. Box 618
Portland, Maine 04104
Tel: (207) 772-3846
Fax: (207) 772-1070
www.ummic.com

ARCHITECTURE
ENGINEERING
PLANNING
INTERIOR DESIGN
COMMISSIONING

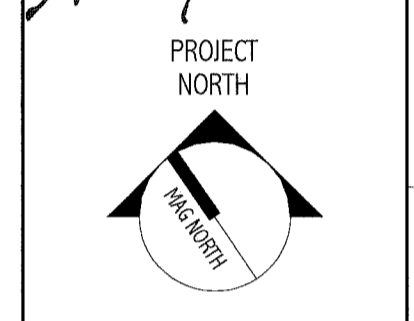
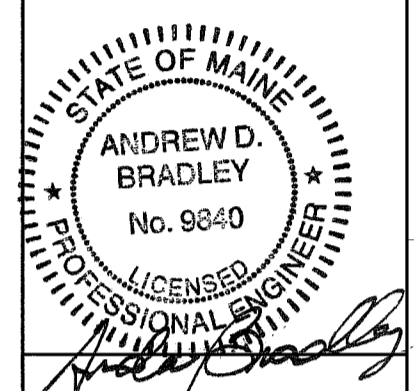
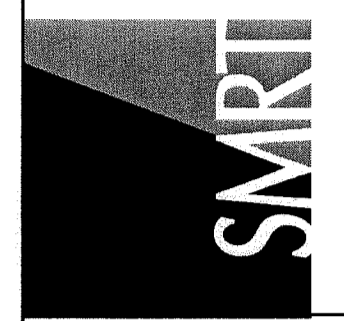

MAINE MEDICAL CENTER CATH. LAB #5
ISSUED FOR CONSTRUCTION
9.3.10

REV	DATE	DESCRIPTION
0	9.3.10	ISSUED FOR CONSTRUCTION

GRAPHIC SCALE:
0" 1"
SCALE: As indicated
PROJECT MANAGER: ID
DRAWN BY: AFP
A/E OF RECORD: ADR
PROJECT NO.: 10006.00
DATE: 07-23-10
SHEET TITLE:
PARTIAL FRAMING
PLANS, SECTIONS
AND DETAILS
SHEET No.
S-100

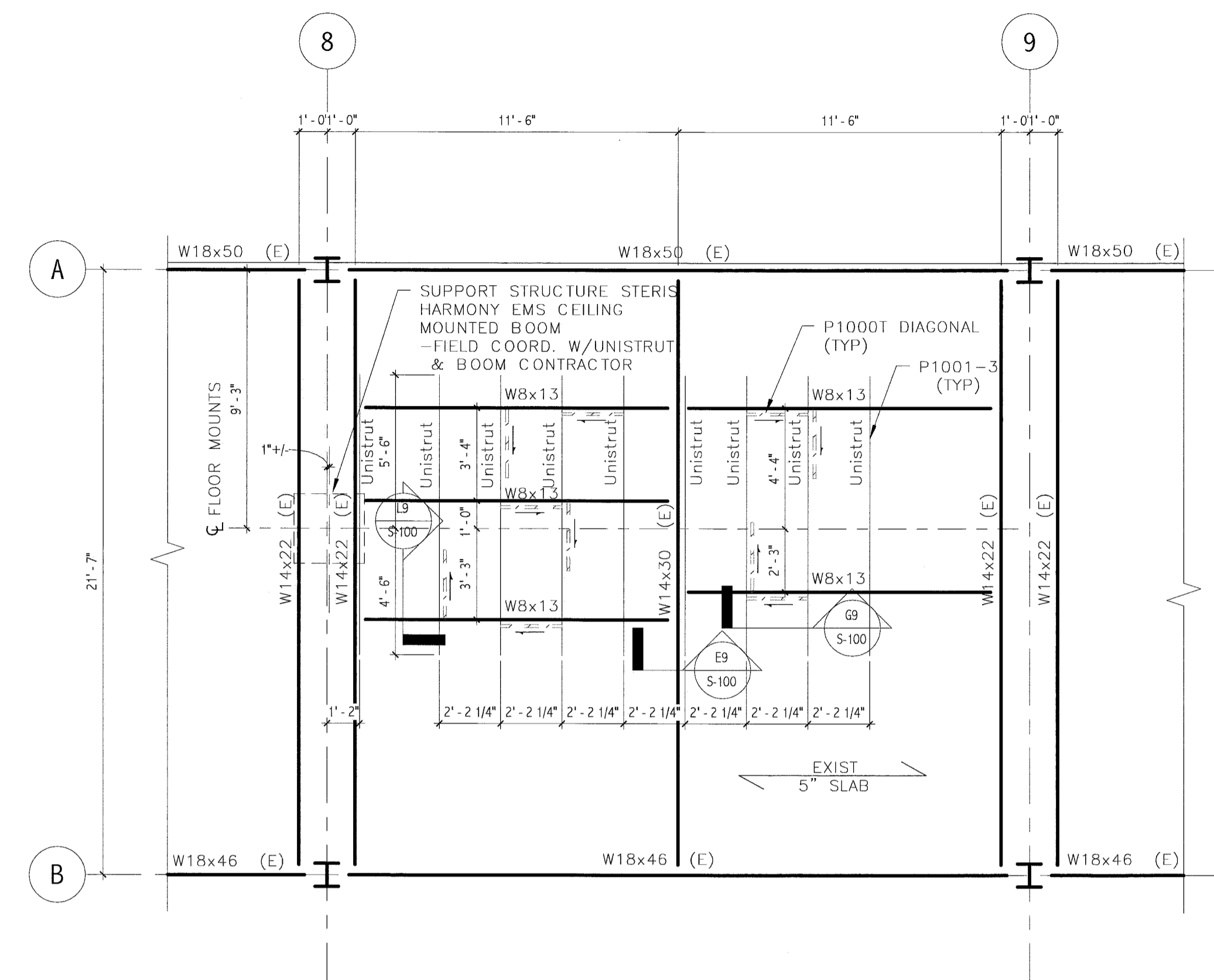

G1 PARTIAL 9TH FLOOR FRAMING PLAN
1/4" = 1'-0"

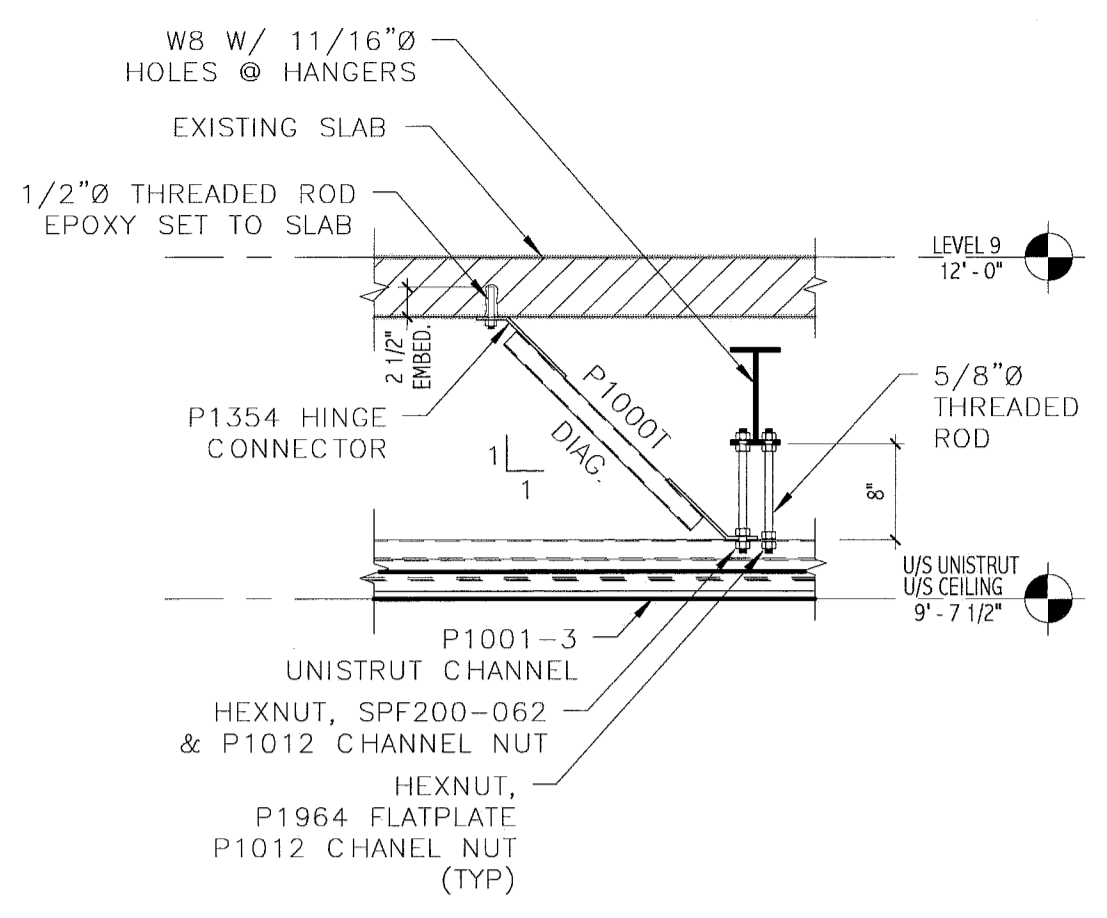

L9 SECTION
3/4" = 1'-0"

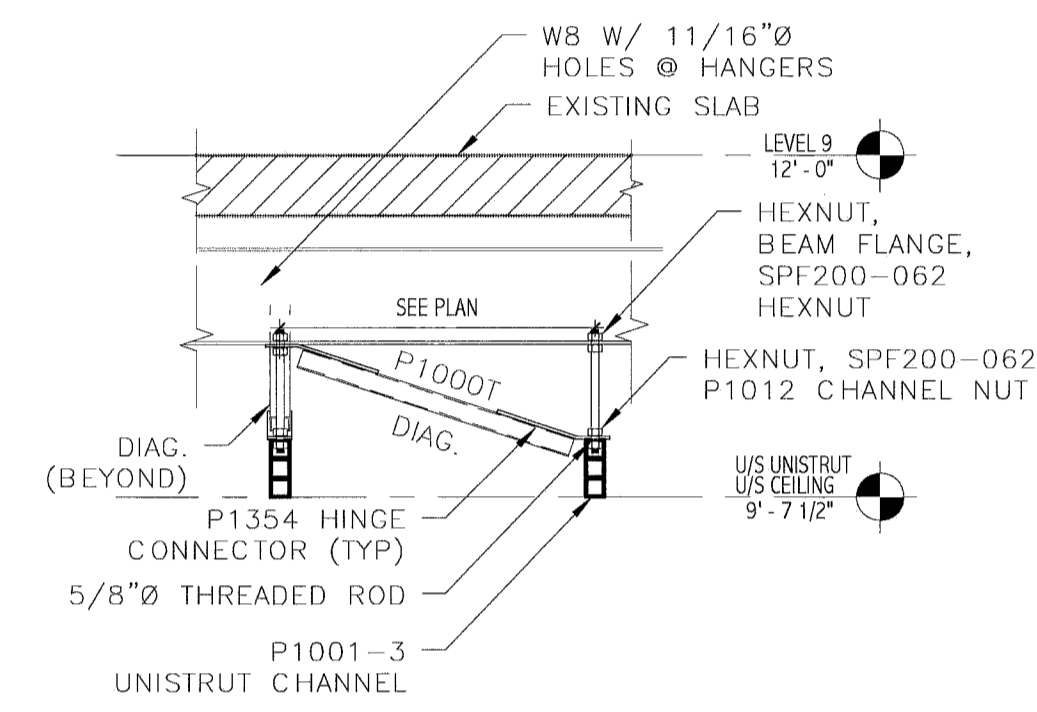

G9 SECTION
3/4" = 1'-0"

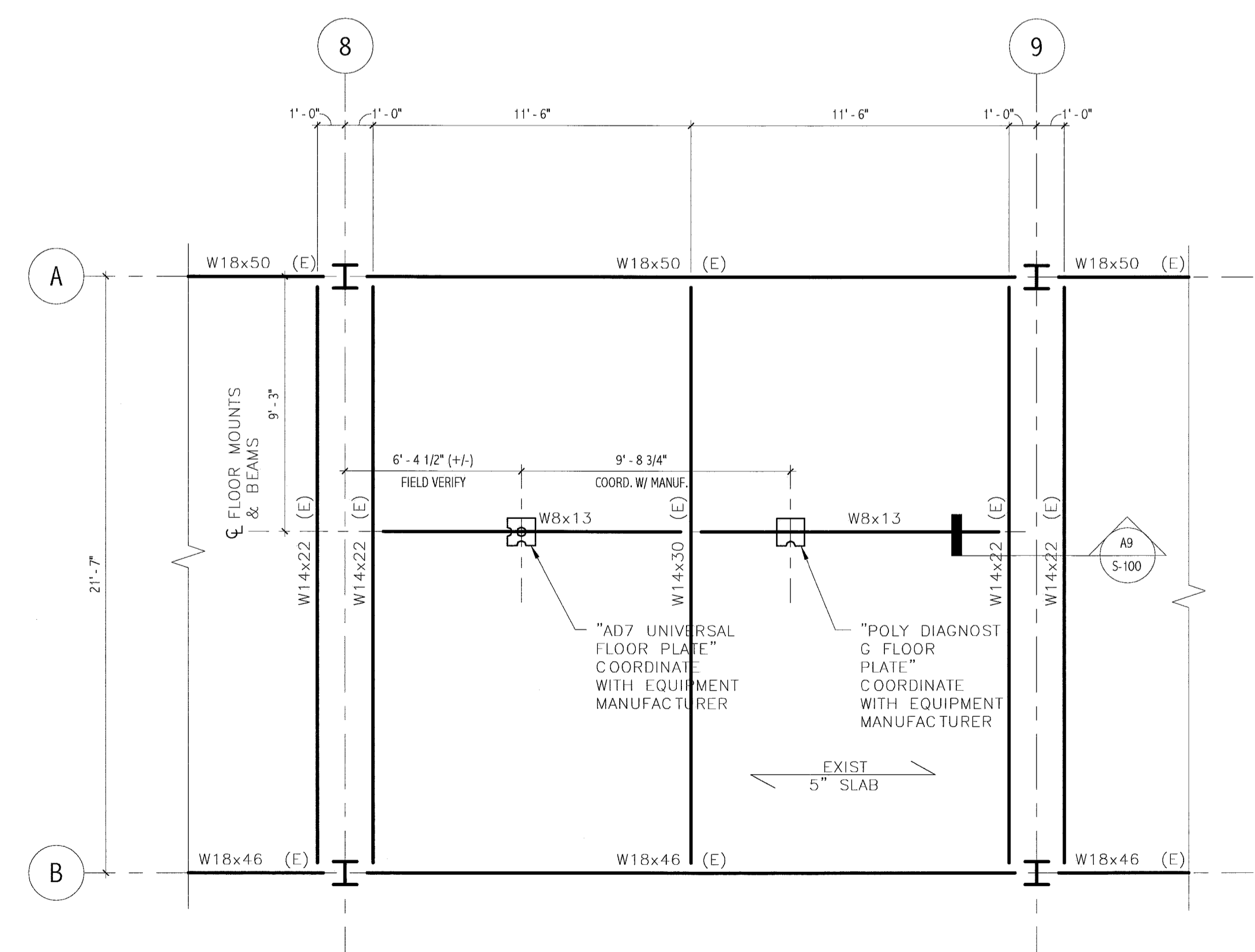

A1 PARTIAL 8TH FLOOR FRAMING PLAN
1/4" = 1'-0"

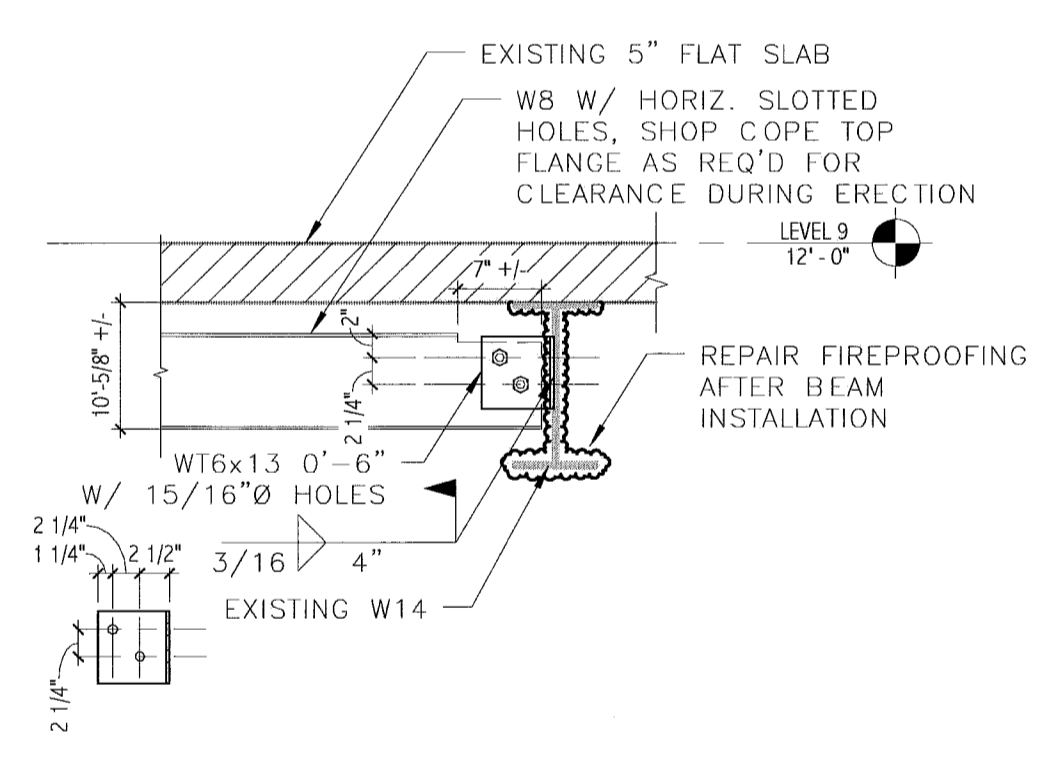

E9 SECTION
3/4" = 1'-0"

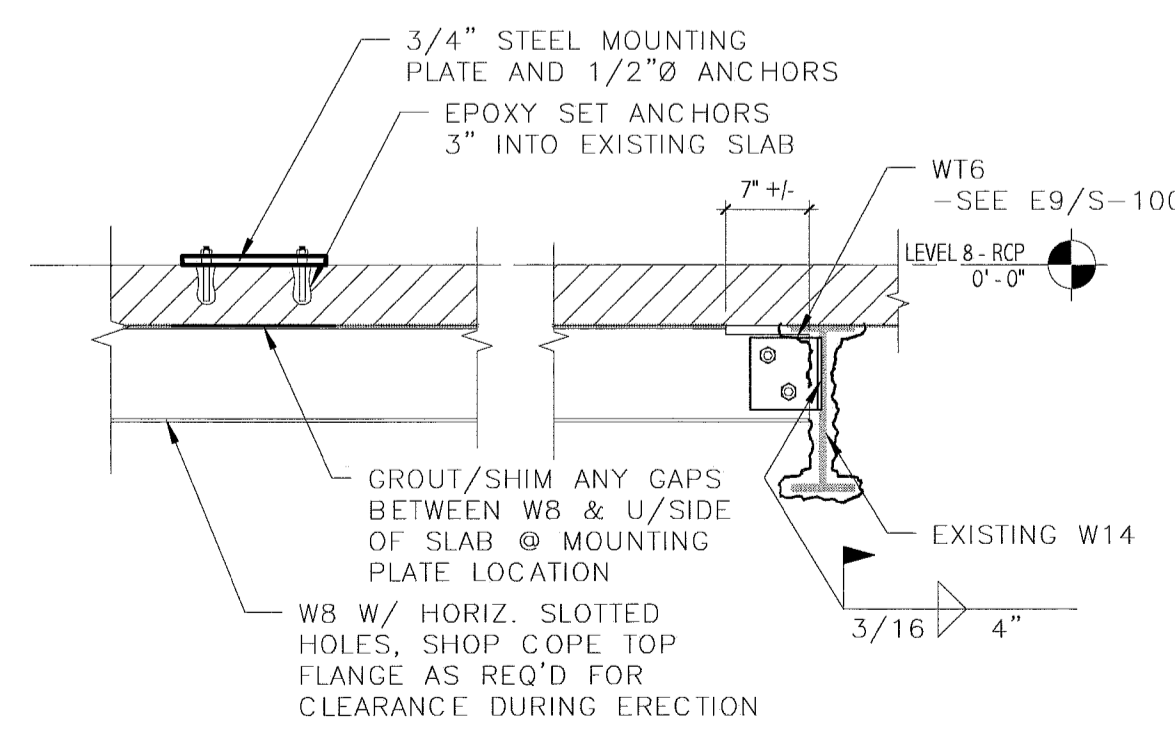

A9 SECTION
3/4" = 1'-0"

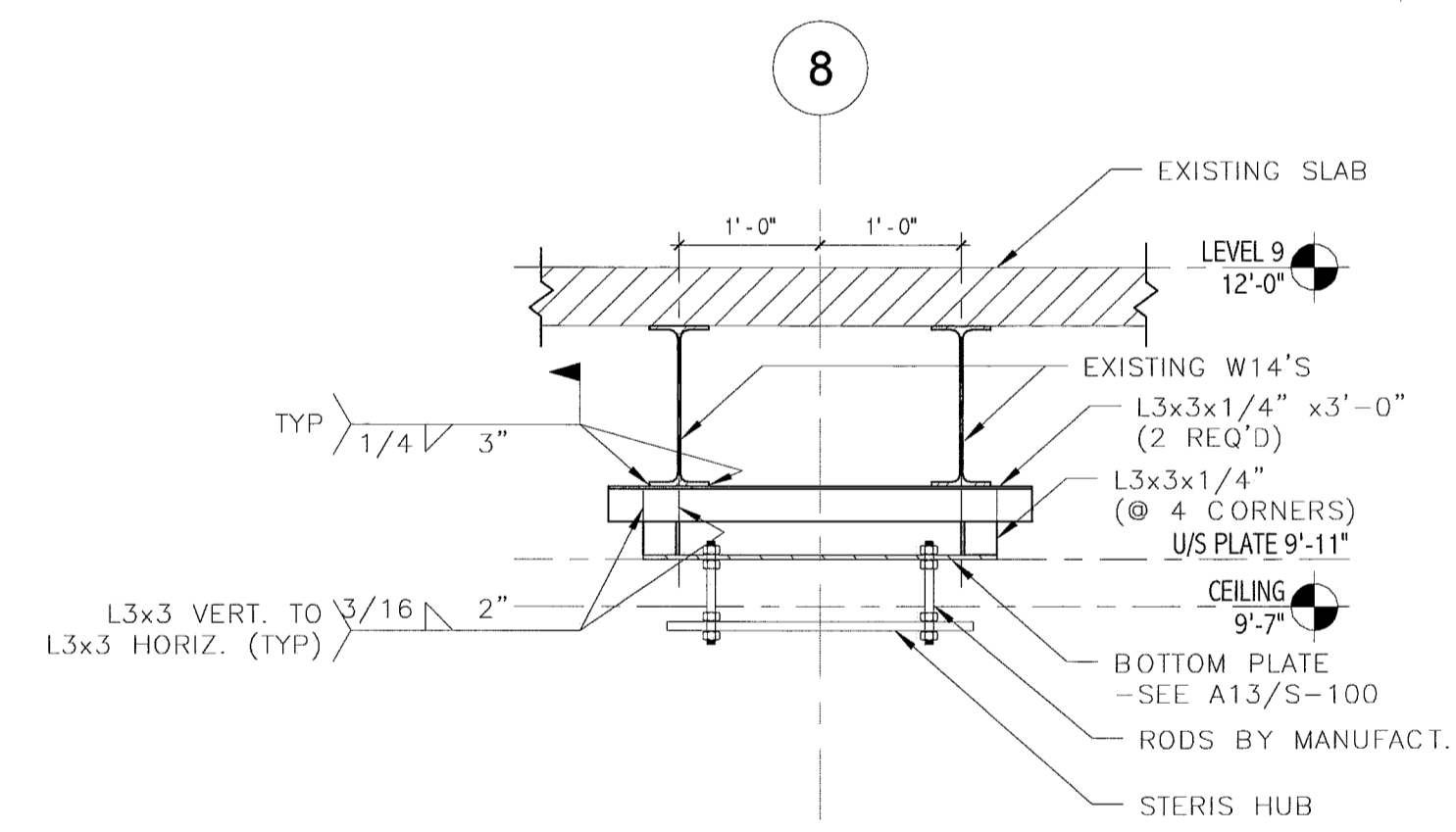

E13 DETAIL
3/4" = 1'-0"

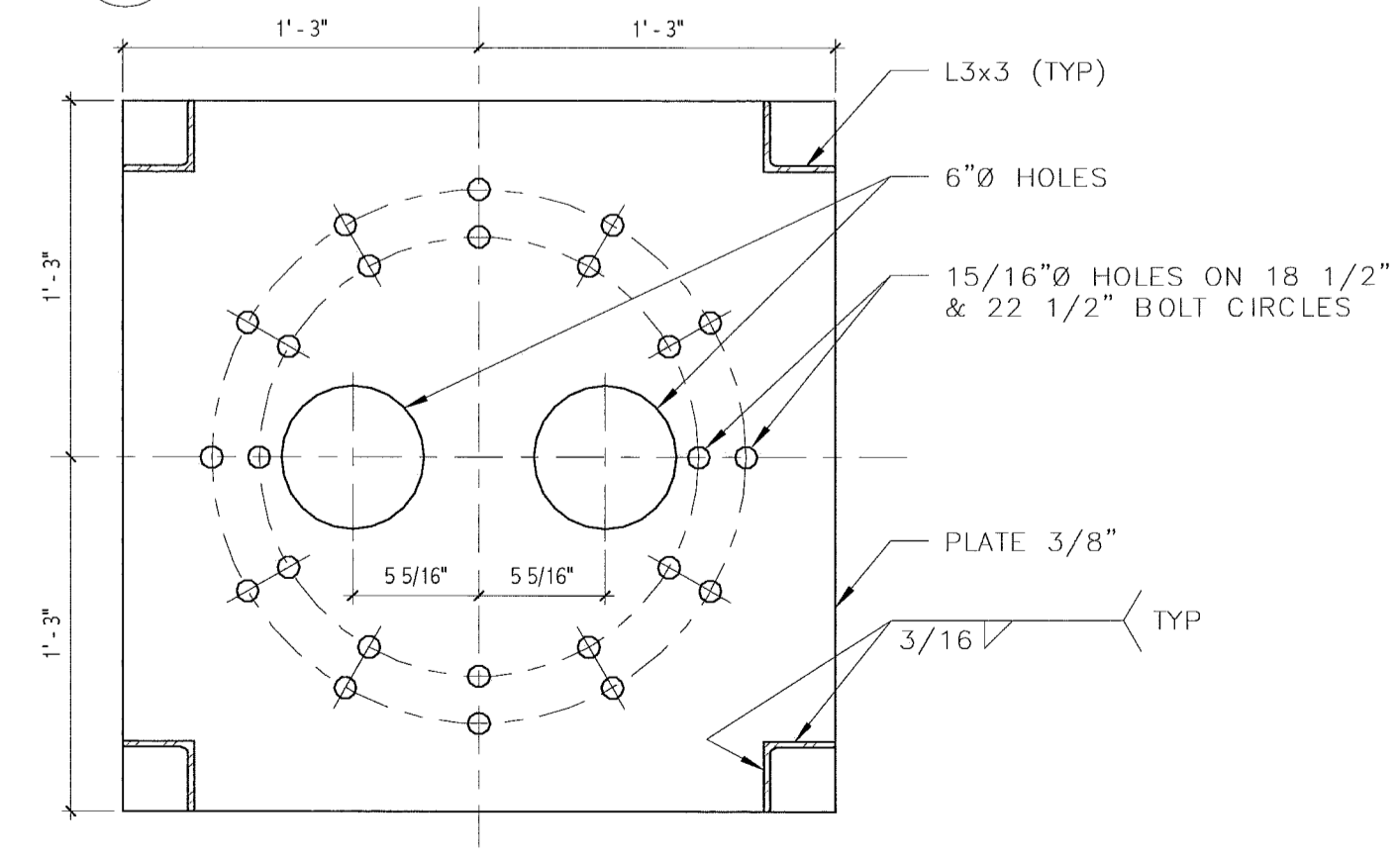

A13 BOTTOM PLATE DETAIL
1 1/2" = 1'-0"