

1 LEVEL 8 - RCP
1/4" = 1'-0"

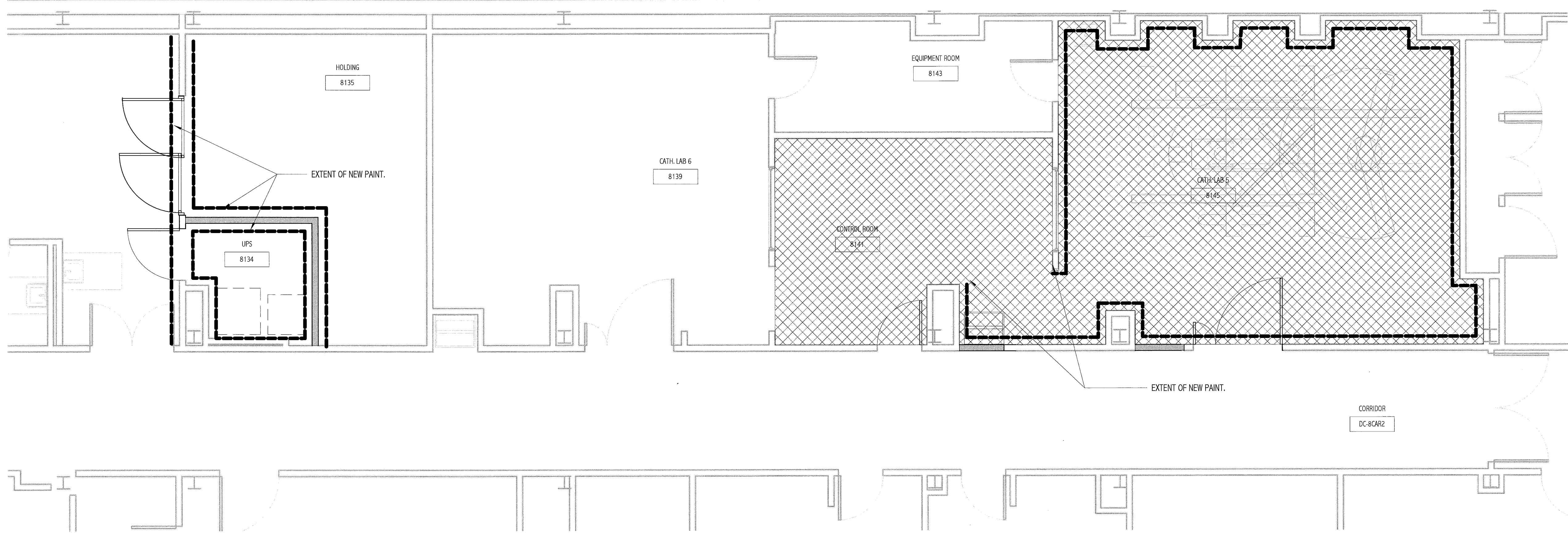

2 FINISH PLAN
1/4" = 1'-0"

ROOM NUMBER	NAME	ROOM FINISH SCHEDULE								ROOM NUMBER	COMMENTS
		FLOOR	WALLS		CEILING		HT				
	MAT'L	BASE	NORTH MAT'L	SOUTH MAT'L	EAST MAT'L	WEST MAT'L	MAT'L	HT			
8134	UPS	EXISTING*	RB-1	PTD-1	PTD-1	PTD-1	ACT-2	SEE RCP	8134		
8135	HOLDING	EXISTING*	RB*	PTD-1*	PTD-1	PTD-1*	ACT-2	EXISTING	8135	INSTALL NEW RB TO MATCH EXISTING ON SOUTH AND WEST WALLS	
8141	CONTROL ROOM	RB-1	RB-1	EXISTING	PTD-1	PTD-1*	EXISTING	ACT-2	8141		
8143	EQUIPMENT ROOM	EXISTING	EXISTING	EXISTING	EXISTING	EXISTING	ACT-2	EXISTING	8143		
8145	CATH. LAB 5	RB-1	SC	PTD-1	PTD-1	PTD-1	ACT-1/GWB	SEE RCP	8145		

* - PATCH AND REPAIR FINISH MATERIAL AS REQUIRED

FINISH LEGEND:

ACOUSTIC CEILING TILE:
 ACT-1 2X2 HEALTH ZONE ULTIMA #1935, 15/16 GRID
 ACT-2 EXISTING CEILING TILE REMOVED FROM ROOMS 8141, 8145 & 8135 TO BE RE-USED WITH NEW 15/16" GRID. PROVIDE NEW CEILING TILE AS NEEDED.

RUBBER FLOORING:
 RUB-1 3MM NORA MEGA RUBBER FLOOR

RUBBER BASE:
 RB-1 4" RUBBER BASE
 SC SELF COVERED BASE

PAINT:
 PTD-1 MMC STANDARD WALL COLOR
 PTD-2 MMC STANDARD SOFFIT COLOR
 PTD-3 MMC STANDARD DOOR FRAME COLOR - MATCH EXISTING CORRIDOR FRAMES

GENERAL FINISH NOTES:

- SEE MANUFACTURER'S SPECIFICATIONS FOR ADDITIONAL INFORMATION REGARDING FINISH MATERIALS.
- MATERIALS IN FINISH LEGEND ARE FROM MAINE MEDICAL CENTER'S FINISH STANDARDS. SUBSTITUTIONS WILL NOT BE ACCEPTED.
- DOOR AND WINDOW FRAMES TO BE PTD-3, UNLESS NOTED OTHERWISE.
- REFER TO RCP FOR SOFFIT HEIGHTS. ALL SOFFITS TO BE PTD-2, UNLESS NOTED OTHERWISE.
- ALL GWB CEILINGS TO BE PTD-2, UNLESS NOTED OTHERWISE.
- INTEGRAL BASE COLOR SHALL BE SYNONYMOUS WITH FLOOR COLOR AT THAT POINT, UNLESS NOTED OTHERWISE.
- ALL AREAS DISTURBED DURING CONSTRUCTION SHALL BE PATCHED TO MATCH EXISTING FINISHES.

GENERAL NOTES:

- REFER TO G-001 FOR PROJECT GENERAL NOTES AND ABBREVIATIONS.

REFLECTED CEILING NOTES:

- UNLESS INDICATED OTHERWISE, CENTER CEILING GRIDS IN ROOMS. USE HALF TILES OR GREATER AT PERIMETERS WHERE POSSIBLE.
- ALIGN CEILING ITEMS AS SHOWN, WITH COMMON CENTERLINES, TYPICALLY. CENTER ITEMS IN CEILING, OR IN AREAS UNLESS INDICATED OTHERWISE.
- REFER TO ROOM FINISH SCHEDULE FOR CEILING FINISHES TO BE PROVIDED.
- FIRE SPRINKLERS SHALL BE CENTERED IN CEILING TILE SQUARES.
- FIRE SPRINKLERS SHALL BE LOCATED IN ALIGNMENT WITH OTHER CEILING ITEMS TYPICALLY.
- FIRE SPRINKLERS SHALL BE PLACED TO COORDINATE WITH LIGHT FIXTURE POSITIONS INDICATED.
- REFER TO FLOOR PLANS FOR EQUIPMENT SCHEDULE.

SYMBOLS LEGEND:

- 2X2 SUSPENDED CEILING PANEL AND GRID ASSEMBLY
- GWB CEILING
- 2x2 LAY-IN LIGHT FIXTURE
- 2x4 LAY-IN LIGHT FIXTURE
- DOWN LIGHT
- RETURN AIR GRILLE
- SUPPLY AIR GRILLE
- EXHAUST AIR GRILLE

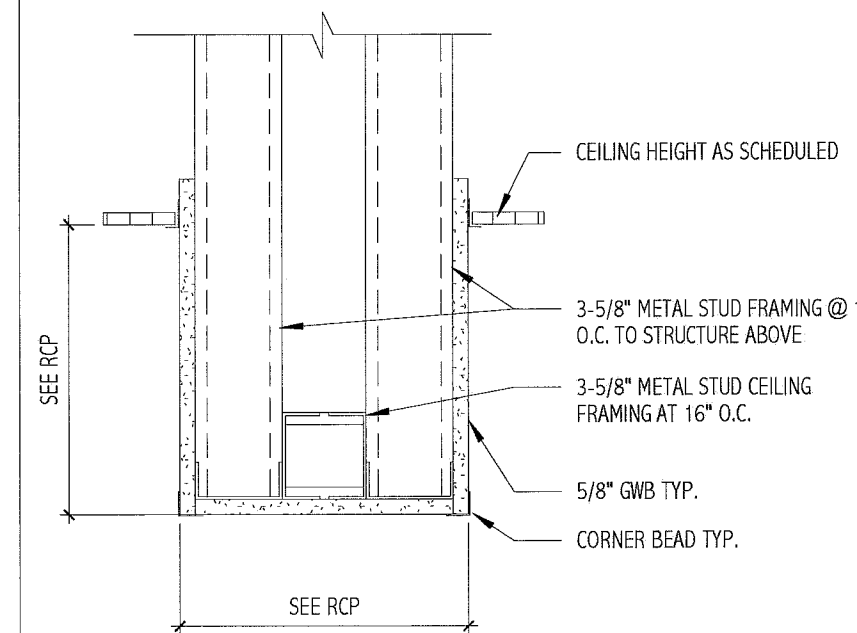

3 SOFFIT DETAIL
1 1/2" = 1'-0"

144 For Sheet/CD, See 618
 Portland, Maine, USA
 TEL: (207) 772-3846
 FAX: (207) 772-1070
 www.smrtinc.com

ARCHITECTURE
 ENGINEERING
 PLANNING
 INTERIOR DESIGN
 COMMISSIONING

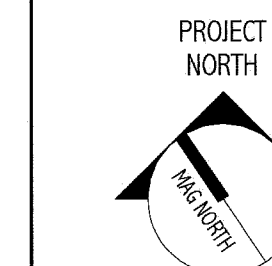
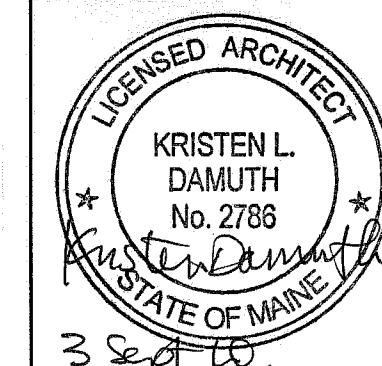
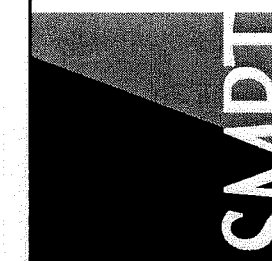

MAINE MEDICAL CENTER CATH. LAB #5
 PORTLAND, ME
 CURRENT ISSUE STATUS:
 ISSUED FOR CONSTRUCTION
 9.3.10

REV	DATE	DESCRIPTION
0	9.3.10	ISSUED FOR CONSTRUCTION

GRAPHIC SCALE:
 0" 1"

SCALE: As indicated
 PROJECT MANAGER: RD
 ARCHITECT: ART
 PROJECT NO.: 10006-00
 DATE: 9.3.10

SHEET TITLE:
REFLECTED CEILING AND FINISH PLAN

SHEET No.
A-102