

DEMOLITION PLAN KEY NOTES:

- 1 REMOVE DOOR, FRAME AND HARDWARE.
- 2 REMOVE WALL OR PORTION OF WALL INDICATED BY DASHED LINE. PRIOR TO REMOVAL, IDENTIFY IF WALL IS LOAD BEARING. IF FOUND TO BE A BEARING WALL NOTIFY ARCHITECT IMMEDIATELY.
- 3 REMOVE FINISH FLOOR MATERIAL (IF ANY) AND BASE. PREPARE SURFACE FOR NEW FINISHES AS REQUIRED BY SCHEDULE AND SPECIFICATIONS.
- 4 REMOVE CEILING SYSTEM COMPLETE. I.E. FRAMING MEMBERS, TRACKS, WIRES, LIGHTING, ETC. COORDINATE EXTENTS WITH SCOPE OF NEW WORK. SALVAGE CEILING TILE WHERE POSSIBLE FOR RE-USE IN OTHER ROOMS.
- 4A CEILING REMOVAL IS FOR MECH. INSTALLATION. SALVAGE CEILING TILE WHERE POSSIBLE. INSTALL NEW GRID AS SCHEDULED.
- 5 REMOVE PORTION OF WORK SURFACE. SEE NEW WORK PLAN FOR EXTENTS.
- 6 REMOVE EXISTING SHELVING SYSTEM AND PREPARE FOR NEW LOCATION. SEE NEW WORK PLAN FOR NEW LOCATION.
- 7 REMOVE EXISTING MODULAR OFFICE FURNITURE AND PREPARE FOR NEW LOCATION. SEE NEW WORK PLAN FOR NEW LOCATION.
- 8 REMOVE BREAKAWAY SLIDER FOR REINSTALLATION. SEE PLAN FOR NEW LOCATION.
- 9 REMOVE PLUMBING FIXTURE. SEE MECH. DEMO DRAWING.
- 10 REMOVE MILLICARE ROLLER TRACK CATH. RACKS AND ASSOCIATED HARDWARE & SUPPORT.

① LEVEL 8 - DEMOLITION
1/4" = 1'-0"

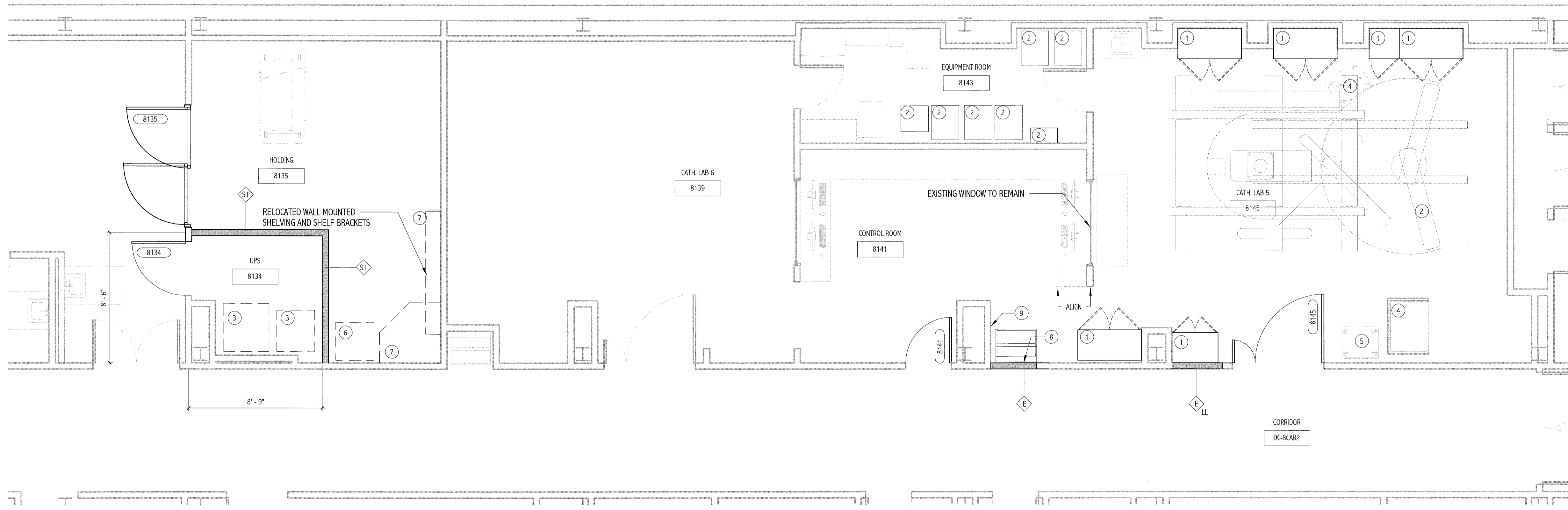

EQUIPMENT AND ACCESSORIES SCHEDULE

TAG	DESCRIPTION	PROVIDE
1	EQUIPMENT STORAGE	O/O
2	PHILIPS IMAGING EQUIPMENT	O/C
3	UPS UNIT	O/C
4	MONITORING STATION	E
5	STORAGE/SUPPLY CART	E
6	PYXIS (RELOCATED EMERG. POWER)	E
7	MODULAR OFFICE FURNITURE	E
8	SOAP DISPENSER	O/C
9	PAPER TOWEL DISPENSER	O/C

C/C: CONTRACTOR FURNISHED/CONTRACTOR INSTALLED
 O/C: OWNER FURNISHED/CONTRACTOR INSTALLED
 O/O: OWNER FURNISHED/OWNER INSTALLED
 E: EXISTING

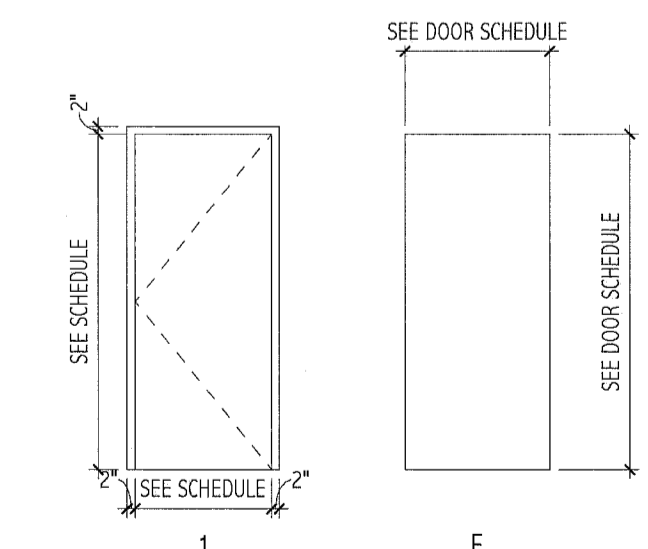

② DOOR & FRAME TYPES
1/4" = 1'-0"

② LEVEL 8 - RCP
1/4" = 1'-0"

DOOR AND FRAME SCHEDULE													
DOOR #	DOOR						FRAME			HARDWARE SET	FIRE RATING	DOOR #	REMARKS
	WIDTH	HEIGHT	THICK	MAT'L	ELEV	GLAZ	MAT'L	ELEV					
8134	3'-6"	7'-0"	0'-1 3/4"	WD	F	-	HM	1	2	-	8134	SOUND RETARDANT CORE (STC 36 MIN). DOOR FRAME TO BE PTD-3	
8135	EXISTING	EXISTING	0'-1 3/4"	WD	F	-	HM	1	EXISTING	-	8135	EXISTING DOOR, FRAME & HARDWARE TO BE RE-USED	
8141	3'-0"	7'-0"	0'-1 3/4"	WD	F	-	HM	1	1	-	8141	DOOR FRAME TO BE PTD-3	
8145	6'-0"	7'-0"	0'-1 3/4"	WD	F	-	EXISTING	EXISTING	MATCH EXISTING	-	8145	1'-6" X 7'-0", 4'-6" X 7'-0". NEW DOORS TO BE INSTALLED ON EXISTING FRAME. LEAD LINED WITH S.S. PLATES BOTH SIDES. DOOR FRAME TO BE PTD-3	

DOOR HARDWARE:

- 1: HINGES, LEVER LOCKSET (PASSAGE), CLOSER, WALL STOP, SILENCERS.
- 2: HINGES, LEVER LOCKSET (STORAGE), GASKETS, AUTO DOOR BOTTOM

PARTITION LEGEND:

	SOUND ATTENUATED PARTITION: STC 45		LEAD LINING AS REQUIRED WHERE INDICATED
	(1) LAYER 5/8" INTERIOR GYPSUM BOARD TO DECK (2) 5/8" 25 GA STEEL STUDS @ 16" O.C. TO DECK UNO. FULL BATT INSULATION (3) LAYER 5/8" INTERIOR GYPSUM BOARD TO DECK SEAL ALL PENETRATIONS FOR SOUND.		MATCH EXISTING ADJACENT WALL CONSTRUCTION.

144 Free Street P.O. Box 618
Portland, Maine 04104
Tel: (207) 772-3846
Fax: (207) 772-1070
www.smrti.com

ARCHITECTURE
ENGINEERING
PLANNING
INTERIOR DESIGN
COMMISSIONING

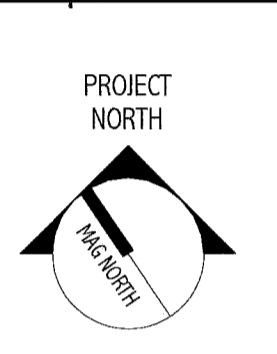

MAINE MEDICAL CENTER CATH. LAB #5
ISSUED FOR CONSTRUCTION
9.3.10

REV	DESCRIPTION	DATE
0	ISSUED FOR CONSTRUCTION	9.3.10

GRAPHIC SCALE:
0' 1'

SCALE: As indicated
PROJECT MANAGER: RD
DRAWN BY: ART
DATE OF RECORD: RD
PROJECT NO: 10006-00
DATE: 9.3.10

SHEET TITLE:
DEMO & FLOOR PLAN

SHEET No.
A-101