NOTES:

1. SEE SHEET E-001 FOR LEGEND AND GENERAL NOTES.
2. WHERE SWITCHES AND MOTION SENSORS ARE SHOWN IN THE SAME ROOM, THE SWITCHES ENABLE THE MOTION SENSORS.
3. REFER TO SPECIFICATION 265100 FOR BALLAST AND LAMP TYPES.

KEYED NOTE:

(1) RELOCATED POSITION. SEE ED101 FOR EXISTING LOCATION.

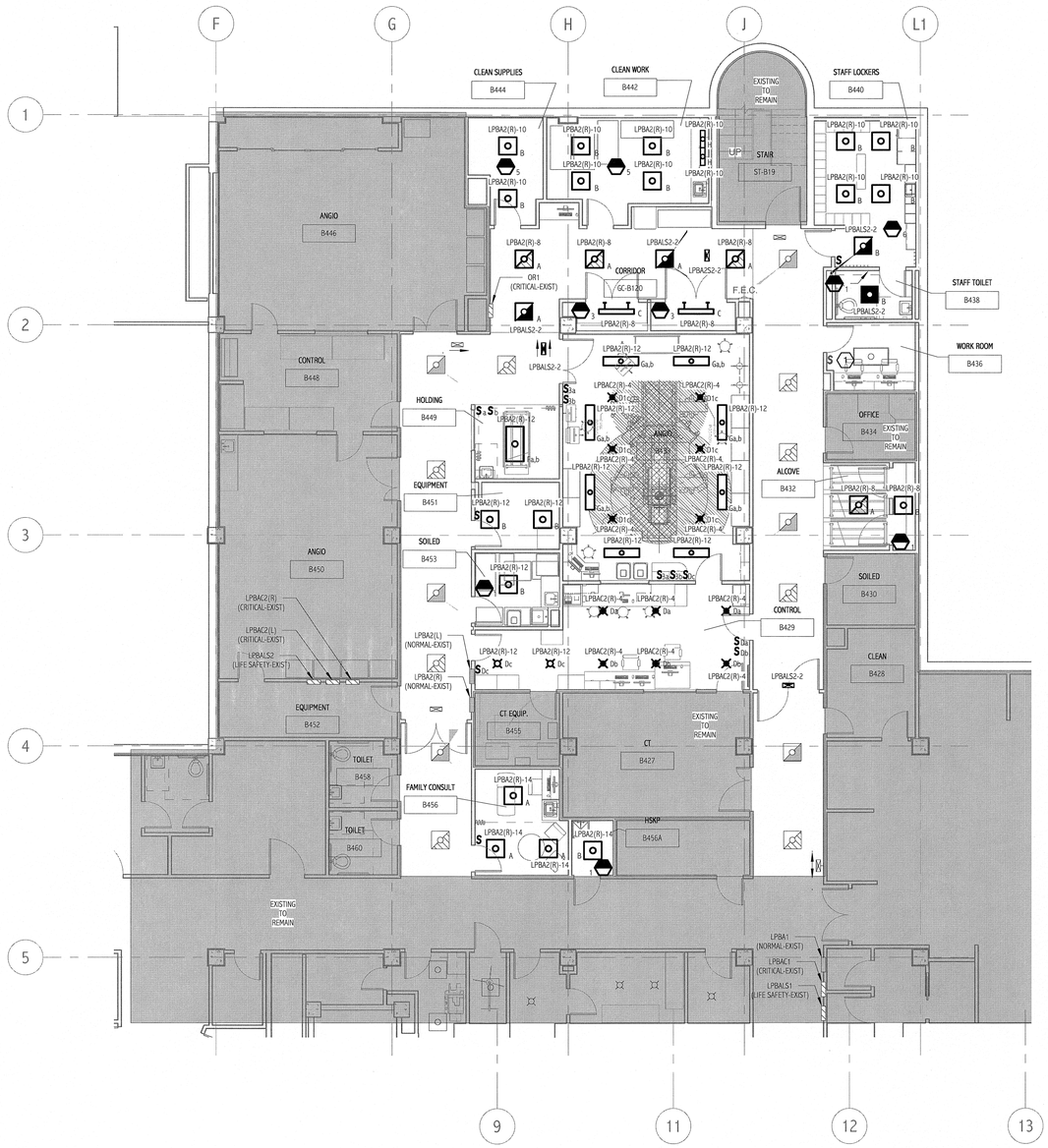

(1) ANGIO BASEMENT LIGHTING PLAN
1/8" = 1'-0"

LIGHT FIXTURE SCHEDULE

TYPE	DESCRIPTION	MFR.	LAMPS	MOUNTING	NOTES
A	2x2 DIRECT/INDIRECT FLUORESCENT WITH CENTER PERFORATED SHIELD AND ELECTRONIC BALLAST. 120V	NEORAY "FENESTRA" 242-R-3T8-ETG-120-EB	3-17W T8	RECESSED GRID	
B	2x2 ACRYLIC FLUORESCENT WITH ELECTRONIC PROGRAMMED START BALLAST. 120V	METALUX 2GC-317A-UNV-ER81	3-17W T8	RECESSED GRID	
C	4" FLUORESCENT WALL BRACKET WITH ELECTRONIC PROGRAMMED START BALLAST. 120V	METALUX BC-132-120V-ER81	1-32W T8	WALL, ABOVE DOOR	
D	8" HORIZONTAL FLUORESCENT DOWNLIGHT WITH WHITE SELF FLANGED TRIM, LOW IRRIDESCENT REFLECTOR AND ELECTRONIC DIMMING BALLAST. 120V	PORTFOLIO C80421D42-8401LI-WF	1-42W TRIPLE TUBE	RECESSED	
D1	6" LED DIMMABLE DOWNLIGHT WITH ROUND MATTE WHITE TRIM RING AND ASSOCIATED DIMMING CONTROLLER. 120V	EVERBRITE LIGHTING XLS2.0-35-120RWM	LED 3500K	RECESSED	PROVIDE "XLD" DIMMING CONTROLLER WALL SWITCH CABABLE OF ON, OFF, 100 LEVELS OF DIMMING AND PRESET.
F	2x4 DIRECT/INDIRECT WITH CENTER PERFORATED SHIELD AND 2 ELECTRONIC BALLASTS 120V	NEORAY "FENESTRA" 244-R-3T8-ETG-120-EB-DU	3-32W T8	RECESSED GRID	
G	1x4 GASKETED FLUORESCENT WITH RADIO SUPPRESSORS, ASYMMETRIC LENS AND 2 BALLASTS 120V	ALKCO ST8140-2	3-32W T8	RECESSED GRID	
H	2' SLIM UNDERCABINET FLUORESCENT WITH SOLID FRONT AND ROCKER SWITCH 120V	FAIL-SAFE MSS-208-120-IK12-EB51-RSW	2-8WT5	SURFACE	
	LED, POLYCARBONATE EXIT SIGN WITH WHITE HOUSING AND RED LED LETTERS. 120V	SURE-LITES LPX6	LED	WALL, CEILING	

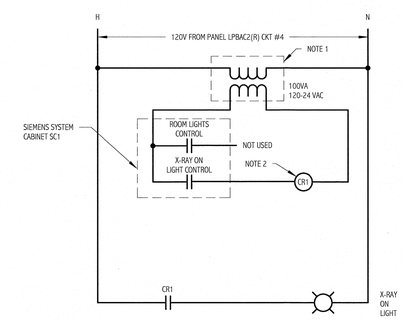

1. PROVIDE A 100VA, SQUARE D TYPE TF100-D23 CONTROL TRANFORMER WITH PRIMARY AND SECONDARY FUSES IN A NEMA 1 ENCLOSURE. SQUARE D PART #LG1.
2. PROVIDE CONTROL RELAY. ALLEN-BRADLEY PART #700-N201-A24 IN NEMA 1 ENCLOSURE.

(3) ANGIO X-RAY ON LIGHT/ROOM LIGHTING CONTROL SCHEMATIC
12" = 1'-0"

144 Fore Street P.O. Box 618
Portland, Maine 04104
tel. (207) 772-3846
fax. (207) 772-1070
www.smrtinc.com

ARCHITECTURE
ENGINEERING
PLANNING
INTERIOR DESIGN
COMMISSIONING

SMRT

STATE OF MAINE
JON F. PERRILLA
NO. 7707
PROFESSIONAL ENGINEER
8/24/10

PROJECT NORTH
TRUE NORTH

Bramhall Radiology
ANGIO RENOVATIONS
PORTLAND, ME

ISSUED FOR CONSTRUCTION
08.24.10

CURRENT ISSUE STATUS:

REV.	DESCRIPTION	DATE
0	ISSUED FOR CONSTRUCTION	8.24.10

GRAPHIC SCALE: 0" 1"

SCALE:	As indicated
PROJECT MANAGER:	DJV
JC/DRAWN BY:	CDS
A/E OF RECORD:	JPP
PROJECT NO:	09022-01
DATE:	8.24.10

SHEET TITLE:
ANGIO BASEMENT LIGHTING PLAN

SHEET No.
EL101

©COPYRIGHT 2008 SMRT INC.