

1 BASEMENT FLOOR PLAN  
1/8" = 1'-0"

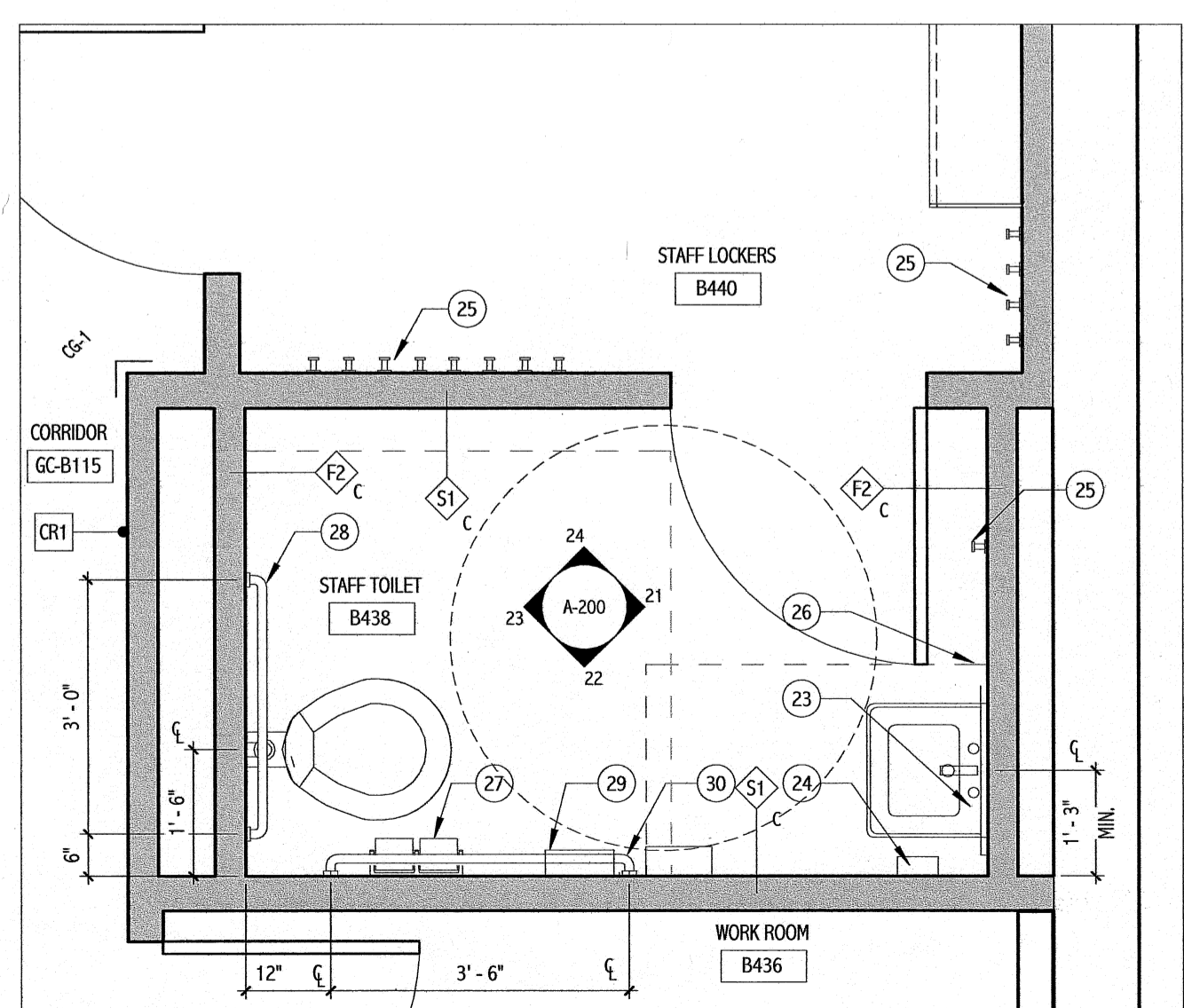

3 ENLARGED PLAN - TOILET  
1/2" = 1'-0"

PARTITION LEGEND:		
F1	FURRING PARTITION - 7/8" METAL HAT SECTION @ 24" O.C. TO DECK - (1) LAYER 5/8" GWB, TO DECK	[Diagram]
F2	FURRING PARTITION - 3 5/8" 25 GA. STEEL STUDS @ 24" O.C. TO DECK - (1) LAYER 5/8" INTERIOR GYPSUM BOARD TO DECK, TAGGED SIDE	[Diagram]
M1	1 HOUR RATED PARTITION, ULL #4115 - (1) LAYER 5/8" TYPE X INTERIOR GYPSUM BOARD TO DECK - 3 5/8" 25 GA. STEEL STUDS @ 24" O.C. TO DECK U.N.O. - FULL BATT INSULATION - (1) LAYER 5/8" TYPE X INTERIOR GYPSUM BOARD TO DECK - SEAL ALL PENETRATIONS	[Diagram]
M1E	EXISTING WALL CONSTRUCTION TO BE VERIFIED BY CONTRACTOR. MODIFY WALL CONSTRUCTION TO MEET ULL #4115 WALL CONSTRUCTION & REVIEW WITH ARCHITECT.	[Diagram]
S1	SOUND ATTENUATED PARTITION, STC 45 - (1) LAYER 5/8" INTERIOR GYPSUM BOARD TO DECK - 3 5/8" 25 GA. STEEL STUDS @ 24" O.C. TO DECK U.N.O. - FULL BATT INSULATION - (1) LAYER 5/8" INTERIOR GYPSUM BOARD TO DECK - SEAL ALL PENETRATIONS FOR SOUND	[Diagram]
S2	- (1) LAYER 5/8" INTERIOR GYPSUM BOARD TO 6" ABOVE CEILING - 3 5/8" 25 GA. STEEL STUDS @ 24" O.C. TO DECK U.N.O. - FULL BATT INSULATION - (1) LAYER 5/8" INTERIOR GYPSUM BOARD TO 6" ABOVE CEILING	[Diagram]
P	PROVIDE BLOCKING AND 1 LAYER OF PAINTED (BLACK) 5/8" FIRE TREATED PLYWOOD TAGGED SIDE OVER GWB.	[Diagram]
LL	SUBSTITUTE TAGGED SIDE GWB FOR 1/16" LEAD LINED GWB TO 7'-0" AFF	[Diagram]
C	SUBSTITUTE TAGGED SIDE GWB FOR CEMENTITIOUS BACKER BOARD UP TO 48" AFF	[Diagram]

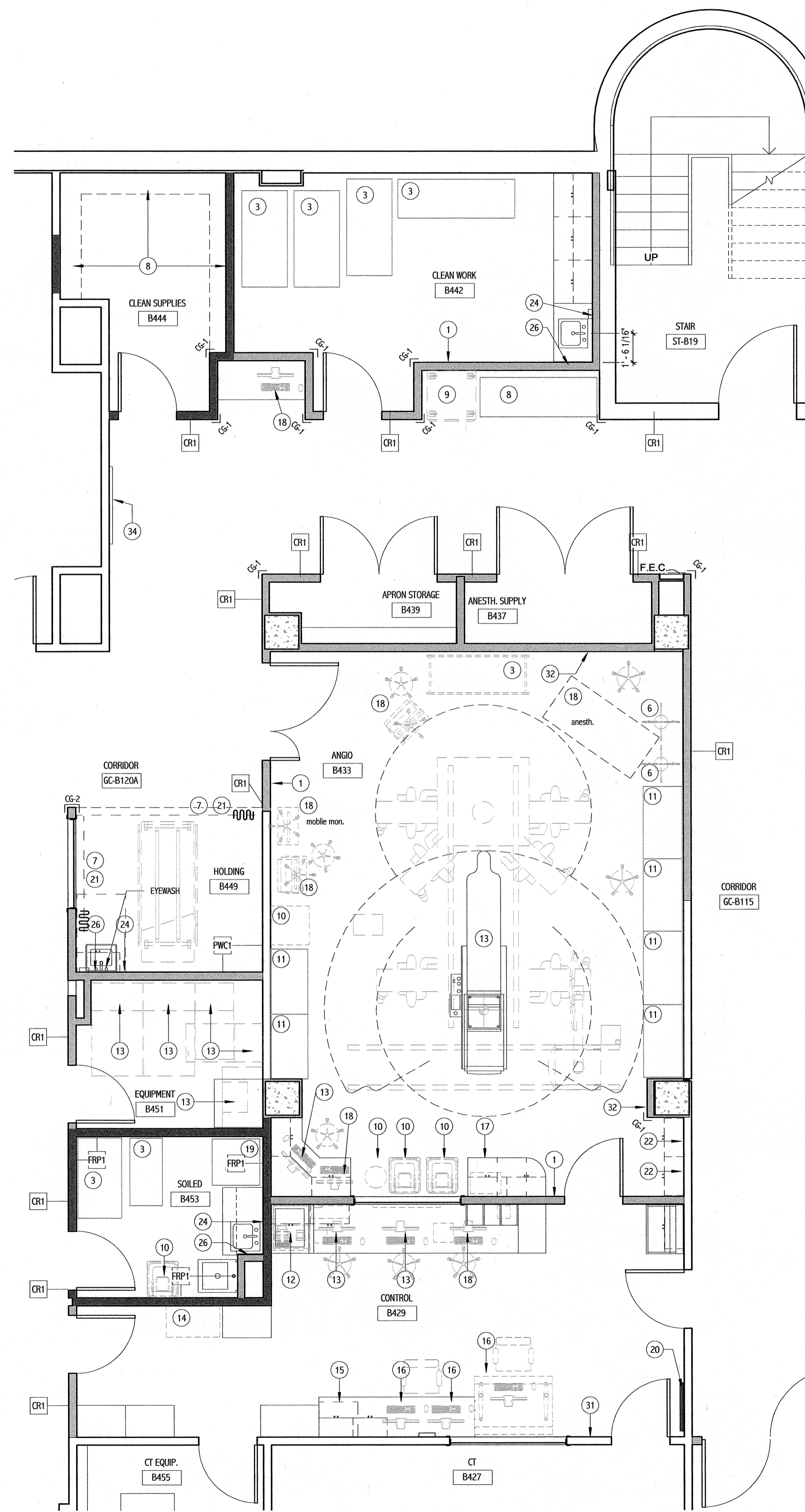

2 ENLARGED PLAN  
1/4" = 1'-0"

**GENERAL NOTES:**

- SEE SHEET G-001 FOR LEGEND, ABBREVIATIONS AND GENERAL NOTES.
- FURNITURE/EQUIPMENT DASHED IN BY OTHERS IS INDICATED FOR COORDINATION. PROVIDE BLOCKING FOR ALL MOUNTED CASEWORK, FURNITURE, EQUIPMENT AND ANY OTHER NIC ITEMS.
- ALL OWNER PROVIDED KEYBOARD TRAYS AND CPU HOLDERS INSTALLED BY OTHERS.
- REFER TO FINISH SCHEDULES FOR WALL PROTECTION LOCATIONS.
- EXISTING INTERIOR PARTITIONS TO REMAIN EXCEPT WHERE WORK REQUIRES CUTTING, PATCHING AND FINISHING OF WALL TO ACCOMMODATE UTILITY LOCATION.
- TYPICAL WALL TYPE U.N.O.

**EQUIPMENT AND ACCESSORIES SCHEDULE**

TAG	DESCRIPTION	PROVIDE
1	PHONE	O/C
2	COMPUTER CART	O/O
3	CART	O/O
4	WALL MOUNTED COMPUTER	O/O
5	MONITOR	O/C
6	IV POLE	O/O
7	CUBICLE TRACK	C/C
8	WALL MOUNTED STORAGE BIN SYSTEM	O/O
9	BLANKET WARMER	O/O
10	TRASH BIN	O/O
11	STORAGE CABINET	O/O
12	PYXIS	O/O
13	VENDOR EQUIPMENT	O/O
14	DRAINAGE CART	E
15	COPY/PRINT/FAX	E
16	CT EQUIPMENT	E
17	CONTRAST WARMER	O/O
18	COMPUTER / COMPUTER ON WHEELS	O/O
19	TRASH COMPACTOR	O/O
20	WHITE BOARD	O/C
21	CUBICLE CURTAIN	O/C
22	LEAD APRON RACK	O/C
23	18"X30" ADA MIRROR - S.S. FRAME	C/C
24	SOAP DISPENSER	O/C
25	COAT/ROBE HOOK	C/C
26	PAPER TOWEL DISPENSER	O/C
27	TOILET TISSUE DISPENSER	O/C
28	36" GRAB BAR	C/C
29	42" GRAB BAR	C/C
30	SANITARY NAPKIN DISPOSAL	O/C
31	PAR EX	O/C
32	WALL MOUNTED MONITOR BRACKET (60° AFF)	O/C
33	WALL MOUNTED MOP RACK	O/C
34	MONITOR	O/O
35	RELOCATED SHELVING	O/C
36	24" X 48" MIRROR W/S.S. FRAME	C/C
37	PENCO METAL LOCKERS	C/C

- C/C: CONTRACTOR FURNISHED/CONTRACTOR INSTALLED
- O/C: OWNER FURNISHED/CONTRACTOR INSTALLED
- O/O: OWNER FURNISHED/OWNER INSTALLED
- E: EXISTING

NOTE: PROVIDE TOILET ACCESSORIES IN ACCORDANCE WITH MAINE MED. STANDARDS

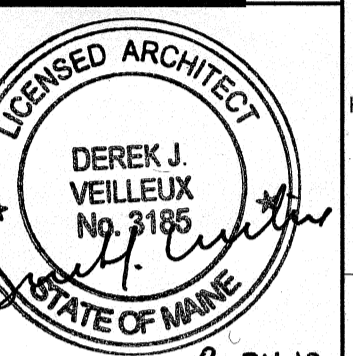

8.24.10

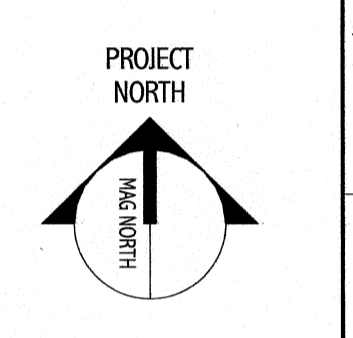

BRAMHALL RADIOLOGY  
ANGIO RENOVATIONS  
PORTLAND, ME

ISSUED FOR CONSTRUCTION  
8.24.10

NO.	REVISION	DATE	BY	STATUS

SCALE:	DATE
AS INDICATED	8.24.10
PROJECT MANAGER:	
DIVISION:	
ARCHITECT:	
DATE OF RECORD:	
PROJECT NO.:	09022-01
DATE:	8.24.10
SHEET TITLE:	BASEMENT FLOOR PLAN