

NOTES:

- SEE SHEET E-001 FOR LEGEND AND GENERAL NOTES.

KEYED NOTES:

- MOUNT VOICE/DATA OUTLET 42" AFF TO BOTTOM OF DEVICE.
- RELOCATED NURSE CALL BUTTON. SEE SHEET ED101 FOR CURRENT LOCATION. MODIFY EXISTING WIRING AS REQUIRED TO ACCOMMODATE NEW LOCATIONS SHOWN.
- RELOCATED FIRE ALARM NOTIFICATION DEVICE. SEE SHEET ED101 FOR CURRENT LOCATION. MODIFY EXISTING WIRING AS REQUIRED TO ACCOMMODATE NEW LOCATION SHOWN.
- RELOCATED SMOKE DETECTOR. SEE SHEET ED101 FOR CURRENT LOCATION. EXTEND EXISTING WIRING AS REQUIRED TO ACCOMMODATE NEW LOCATION.
- RELOCATED WIRELESS ACCESS POINT. SEE SHEET ED101 FOR CURRENT LOCATION. RECONNECT TO EXISTING WIRING.
- FURNISH & INSTALL NEW FIRE ALARM PULL STATION AND EXTEND EXISTING FIRE ALARM SYSTEM TO NEW DEVICE.

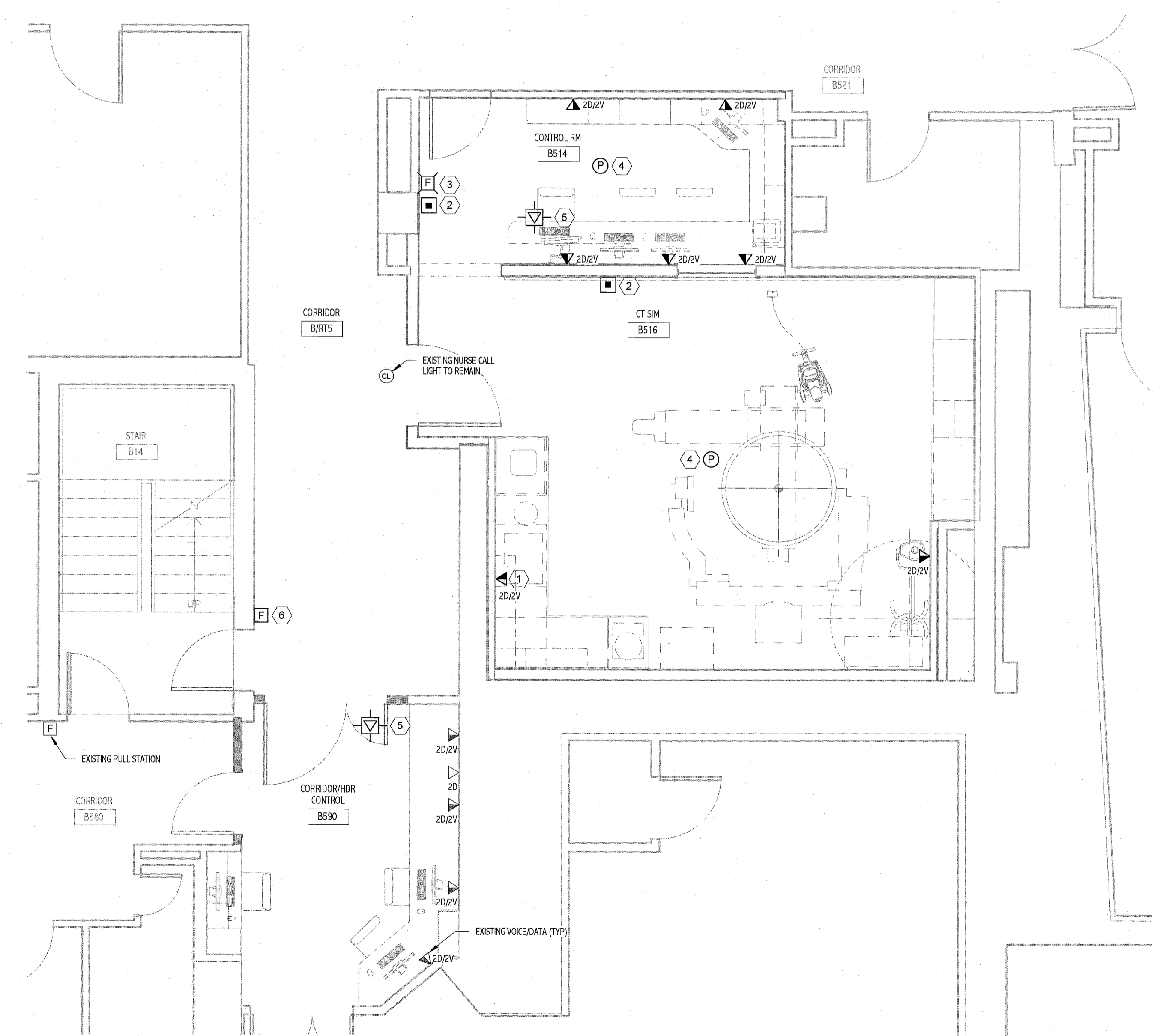

1 SYSTEMS BASEMENT FLOOR PLAN
1/4" = 1'-0"

144 First Street P.O. Box 618
Portland, Maine 04104
Tel: (207) 772-2646
Fax: (207) 772-1070
www.smarthe.com

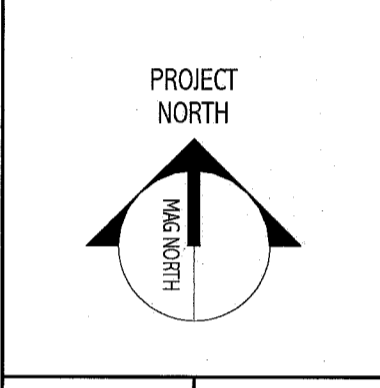
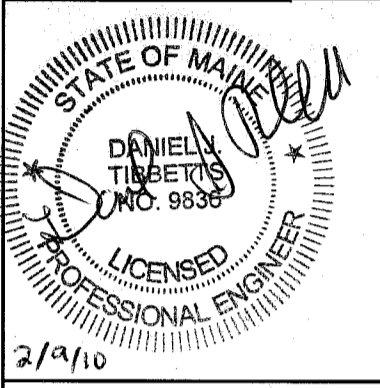
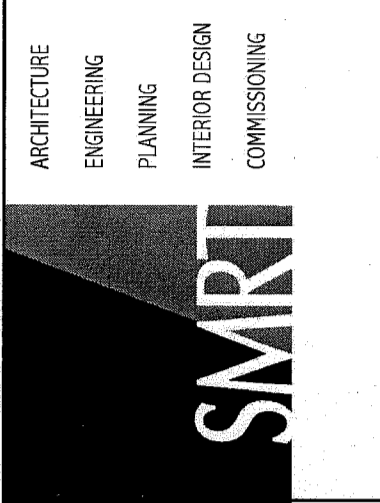

CT SIMULATOR REPLACEMENT
PORTLAND, ME
RE-ISSUED FOR CONSTRUCTION
02.09.10
CURRENT ISSUE STATUS:

NO.	DATE	DESCRIPTION	REV
1	02.09.10	RE-ISSUED FOR CONSTRUCTION	0
0	01.20.10	ISSUED FOR CONSTRUCTION	0

GRAPHIC SCALE:
0" 1"

SCALE: 1/4" = 1'-0"
PROJECT MANAGER: DIV
K/DRAWN BY: CDS
A/E OF RECORD: DIT
PROJECT NO.: 09122
DATE: 1-20-10

SHEET TITLE:
SYSTEMS BASEMENT FLOOR PLAN

SHEET No.
EY101