

KEYED NOTES:

- 1 RAISE EXISTING DUCT AS NECESSARY TO INTERFACE WITH NEW CEILING.
- 2 S-1 - 12x6 SUPPLY GRILLE TITUS 272RL OR APPROVED EQUAL. FIELD PAINT TO MATCH WALL COLOR.
- 3 PROVIDE NEW MG AND O2 WALL OUTLETS. CONNECTION TYPE TO MATCH EXISTING.
- 4 REROUTE (E) HW, CW, WASTE AND VENT PIPING TO NEW SINK.
- 5 CORIAN SINK BY OTHERS. INSTALL NEW FAUCET, KOHLER K-15265-4 WITH GRID STRAINER.
- 6 RELOCATE VAV TERMINAL AS SHOWN ON DUCTWORK PLANS. REMOVE PIPING AS INDICATED AND REROUTE TO NEW VAV BOX LOCATION.
- 7 REMOVE (E) O2MM DROPS AND OUTLETS.
- 8 REMOVE (E) HW, CW, WASTE AND VENT PIPING TO SINK.
- 9 REMOVE PLUMBING ASSOCIATED WITH FILM DEVELOPER.
- 10 REMOVE HOSE BIB AND ASSOCIATED PLUMBING, LOCATED UNDER COUNTERTOP.
- 11 PROVIDE LEAD SHIELDING WHERE DUCT PENETRATES WALL SHIELDING.
- 12 24x12 RETURN GRILLE IN 24x24 PANEL. TITUS MODEL 350RL OR APPROVED EQUAL. PROVIDE STANDARD WHITE COLOR.
- 13 REPLACE (E) VAV CONTROLLER WITH HONEYWELL XL10 TERMINAL BOX CONTROLLER. REPLACE (E) PNEUMATIC THERMOSTATS AND ACTUATORS WITH ELECTRONIC.
- 14 CONNECT TO (E) SPRINKLER PIPING IN CORRIDOR AND EXTEND SYSTEM INTO CT SIM EXAM ROOM AND CT SIM CONTROL ROOM. PROVIDE COVERAGE PER NFPA 13 REQUIREMENTS. HEADS SHALL BE QUICK RESPONSE, CONCEALED, WITH WHITE FINISH. PIPE SHALL BE SCHEDULE 40 STEEL.

CT SIMULATOR REPLACEMENT
 PORTLAND, ME
 RE-ISSUED FOR CONSTRUCTION
 02.09.10
 CURRENT ISSUE STATUS:

REV	DATE	DESCRIPTION
1	02.09.10	RE-ISSUED FOR CONSTRUCTION
0	02.20.10	ISSUED FOR CONSTRUCTION

GRAPHIC SCALE:
 0" 1"

SCALE: 1/4" = 1'-0"

PROJECT MANAGER: DVV
 EXAMINER BY: BGG
 A/E OF RECORD: TAL
 PROJECT NO: 09122
 DATE: 01.20.10

SHEET TITLE:
HVAC & PLUMBING PLANS

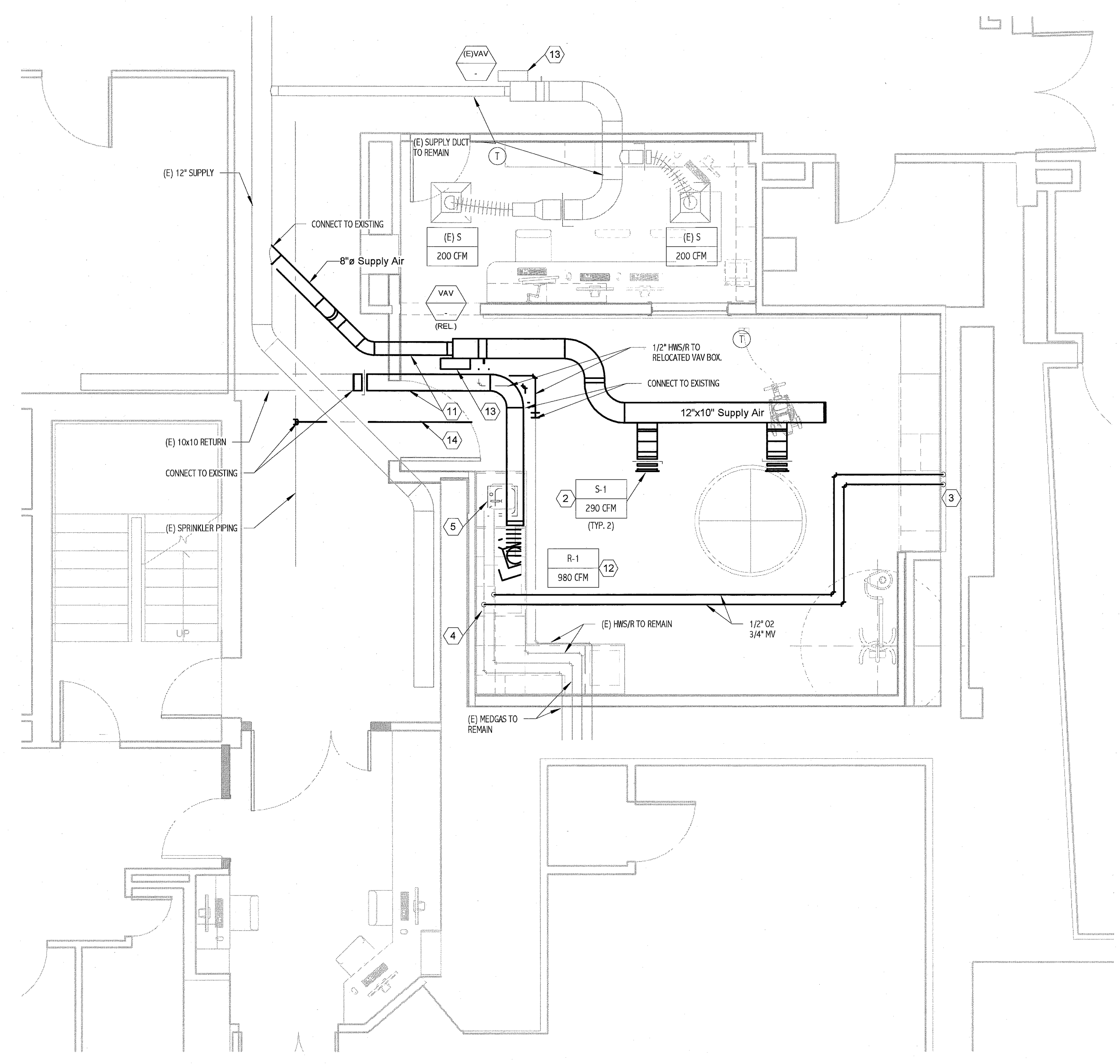

2 BASEMENT FLOOR PLAN
 1/4" = 1'-0"

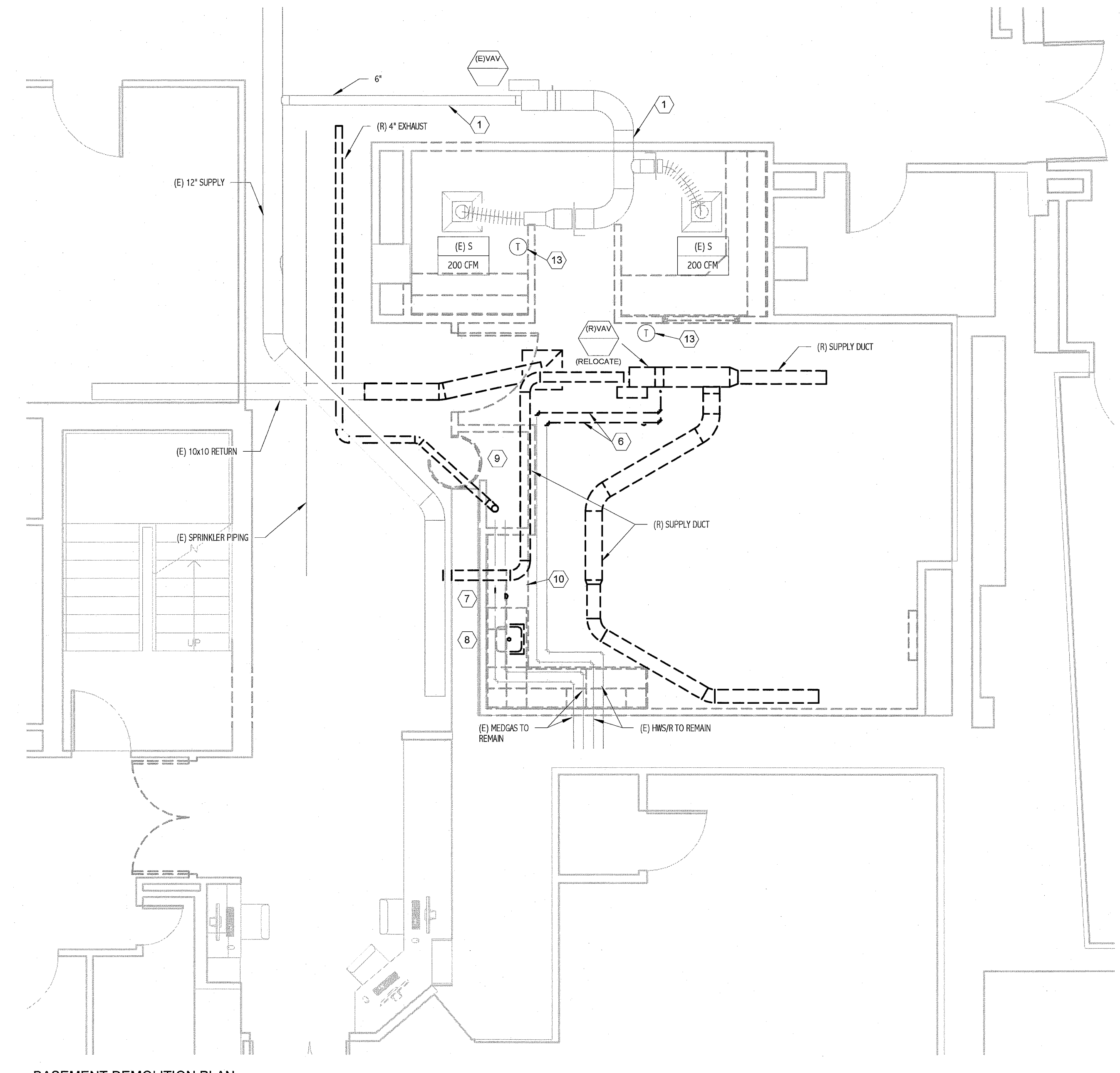

1 BASEMENT DEMOLITION PLAN
 1/4" = 1'-0"