

| DOOR AND FRAME SCHEDULE | | | | | | | | | | | | | | | |
|-------------------------|-------|--------|--------|-------|------|-------|------|---------|---------|---------|--------------|-------------|--------|----------------------|--------------------------------|
| DOOR # | DOOR | | | | | FRAME | | | | | HARDWARE SET | FIRE RATING | DOOR # | REMARKS | |
| | WIDTH | HEIGHT | THICK | MAT'L | ELEV | MAT'L | ELEV | HEAD | JAMB | SILL | | | | | |
| B14B | 3'-0" | 7'-0" | 1 3/4" | WD | F | HM | 1 | 4/A-600 | 5/A-600 | - | HW-1 | 90 | B14B | | |
| B514 | 3'-0" | 7'-0" | 1 3/4" | WD | F | HM | 1 | 4/A-600 | 5/A-600 | - | HW-3 | - | B514 | | |
| B516 | 4'-0" | 7'-0" | 2" | WD | F | HM | 1 | 6/A-600 | 7/A-600 | - | HW-3 | - | B516 | 1/16" LEAD SHIELDING | |
| B590A | 6'-0" | 7'-0" | 1 3/4" | WD | NG | TEMP | HM | 1 | 4/A-600 | 5/A-600 | - | HW-2 | - | B590A | (1)4'-0" LEAF & (1) 2'-0" LEAF |
| B590B | 3'-0" | 7'-0" | 1 3/4" | WD | NG | TEMP | HM | 1 | 4/A-600 | 5/A-600 | - | HW-2 | - | B590B | |

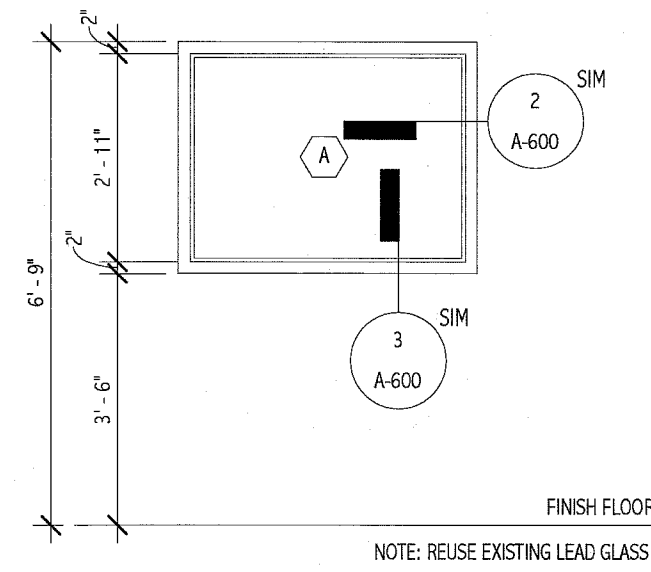

WINDOW LEGEND
3/8" = 1'-0"

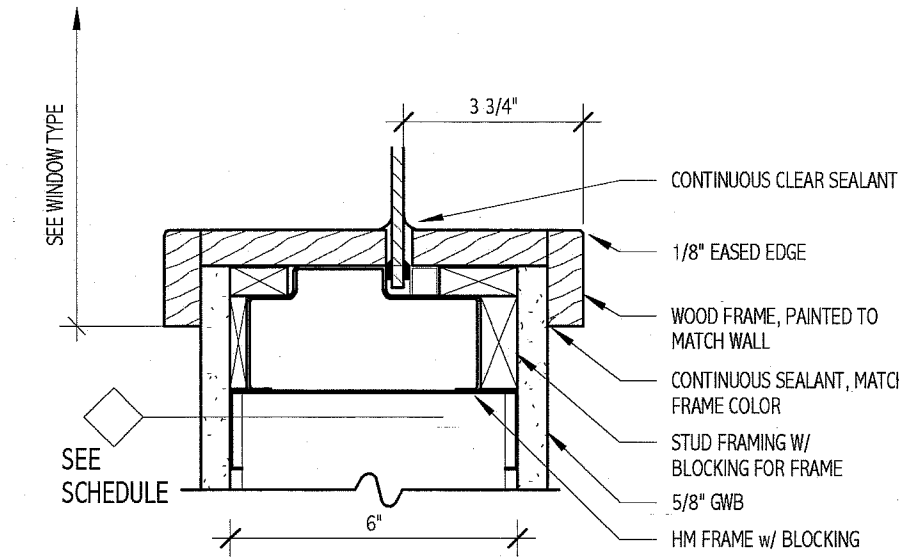

2 WINDOW DETAIL - JAMB
3" = 1'-0"

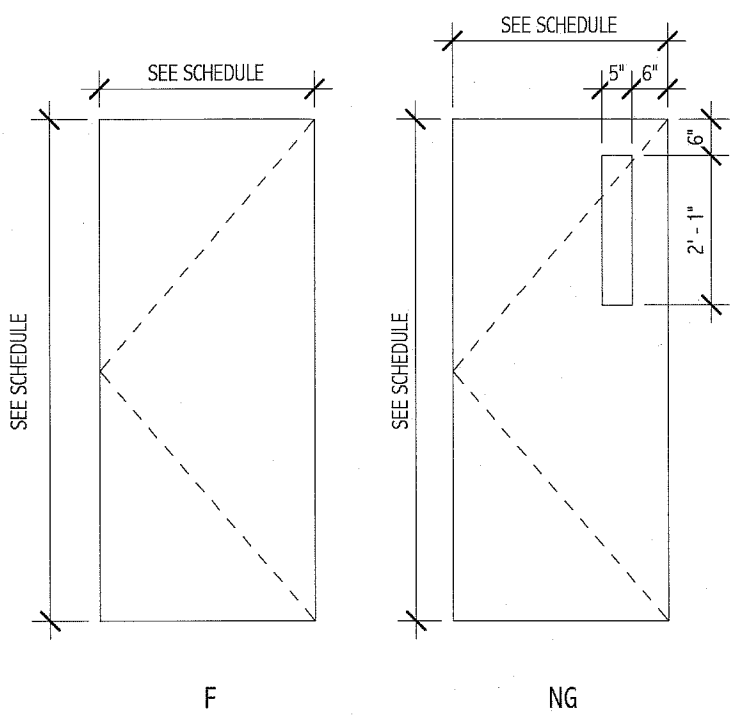

DOOR LEAF LEGEND
3/8" = 1'-0"

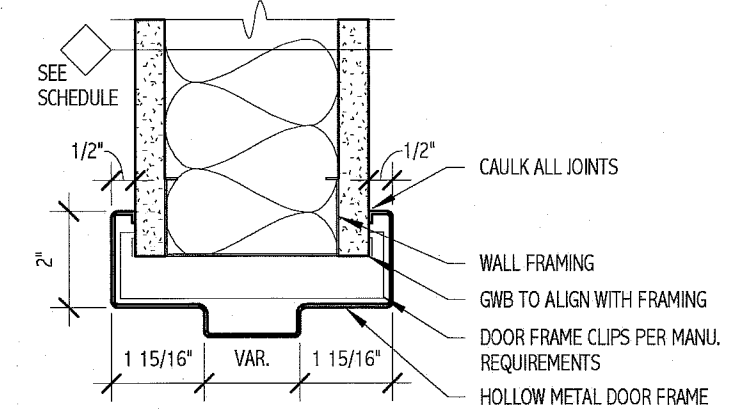

4 DOOR HEAD DETAIL
3" = 1'-0"

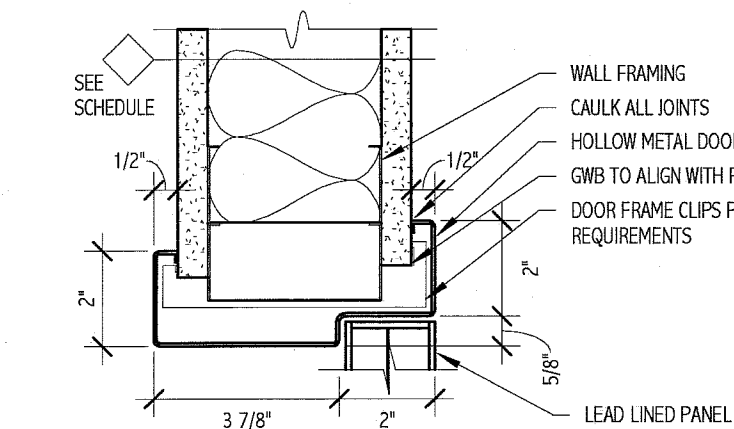

6 DOOR HEAD DETAIL
3" = 1'-0"

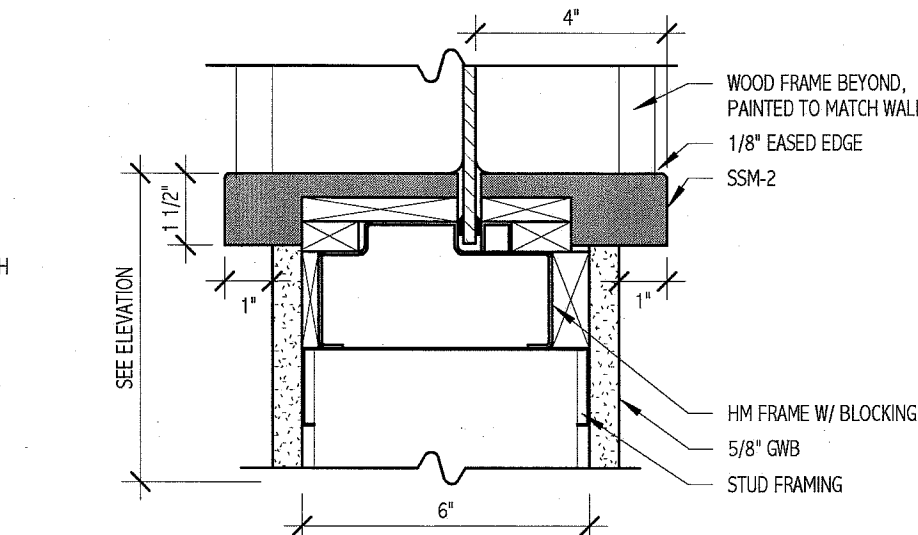

3 WINDOW DETAIL - SILL
3" = 1'-0"

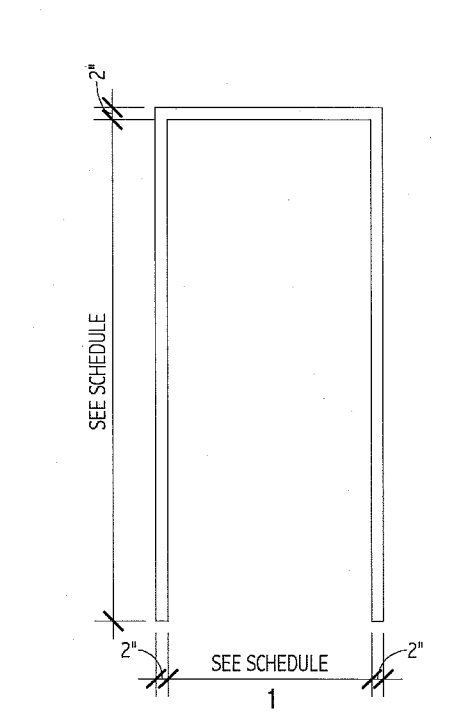

DOOR FRAME LEGEND
3/8" = 1'-0"

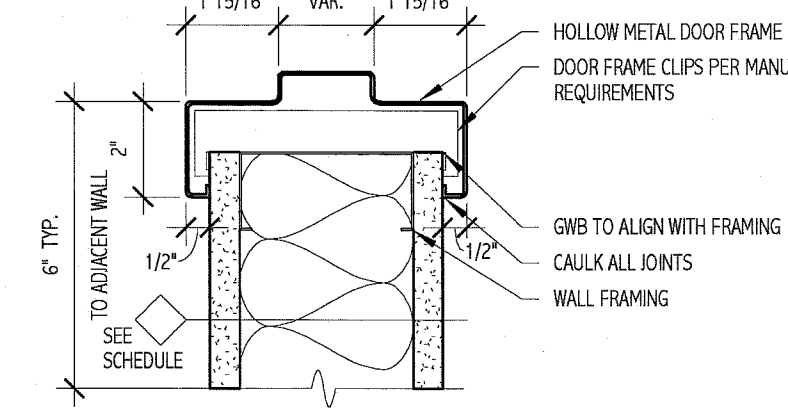

5 DOOR JAMB DETAIL
3" = 1'-0"

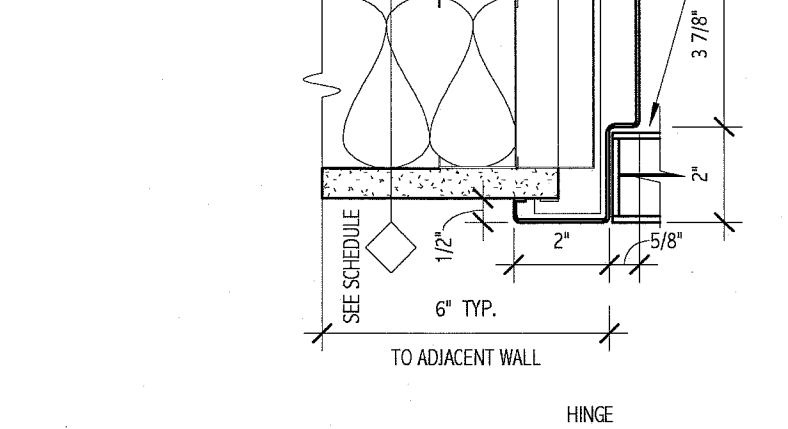

7 DOOR JAMB DETAIL
3" = 1'-0"

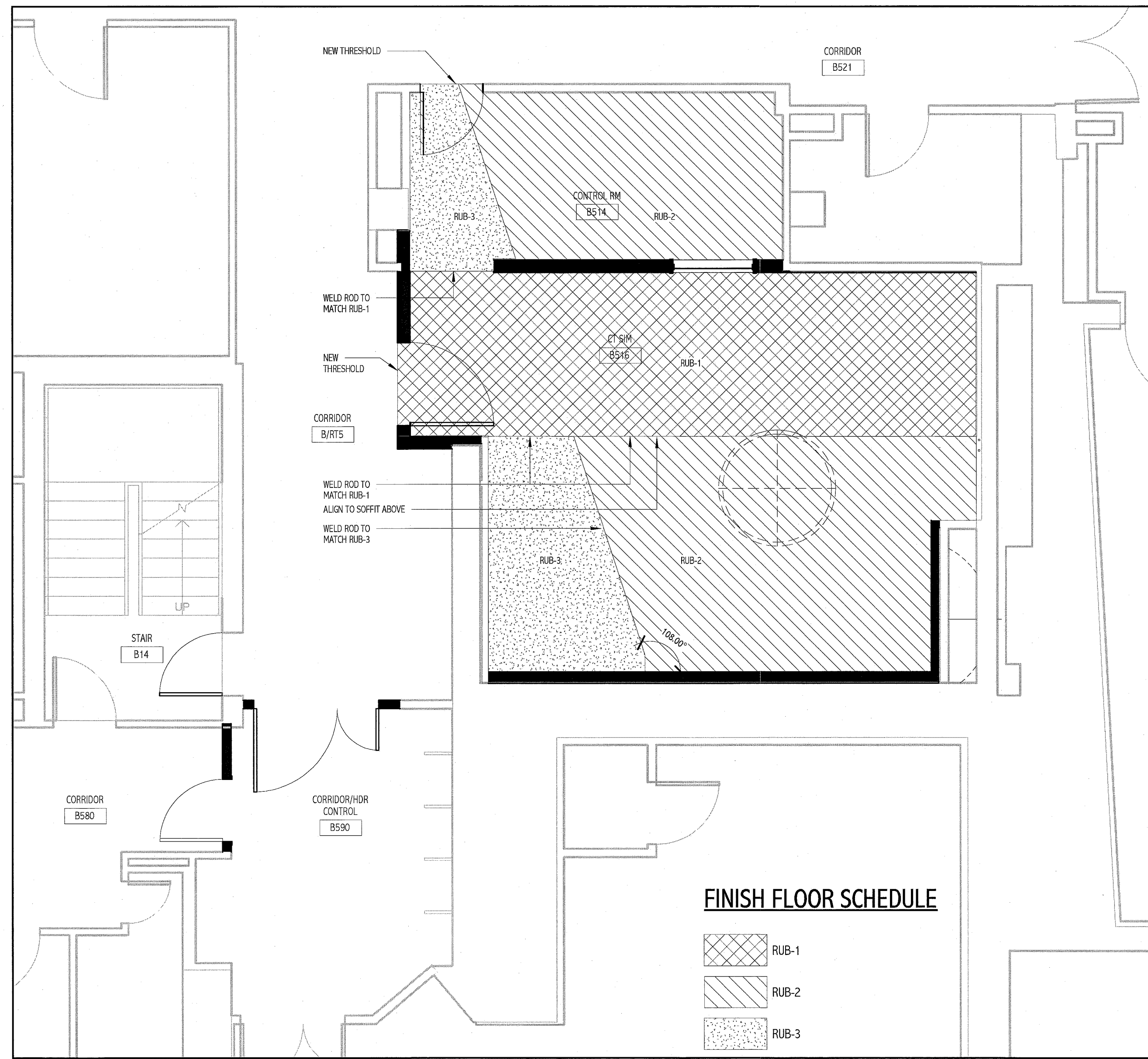

1 BASEMENT FINISH FLOOR PLAN
1/4" = 1'-0"

| ROOM NUMBER | NAME | ROOM FINISH SCHEDULE | | | | | | | | | |
|-------------|----------------------|----------------------|----------|----------|----------|--------------|----------|----------|----------|-------------|---|
| | | FLOOR | | WALLS | | | | CEILING | | ROOM NUMBER | COMMENTS |
| | | MAT'L | BASE | NORTH | SOUTH | EAST | WEST | MAT'L | HT | | |
| B14 | STAIR | EXISTING | EXISTING | EXISTING | EXISTING | EXISTING | EXISTING | EXISTING | EXISTING | B14 | REFER TO FLOOR FINISH PLAN FOR LAYOUT. PTD-2 ALL SOFFITS, ALL SURFACES. |
| B514 | CONTROL RM | RUB-2 | RUB-1 | PTD-2 | PTD-2 | PTD-2 | PTD-2 | SEE RCP | SEE RCP | B514 | REFER TO FLOOR FINISH PLAN FOR LAYOUT. PTD-2 ALL SOFFITS, ALL SURFACES. |
| B516 | CT SIM | RUB-1 | RUB-1 | PTD-1 | PTD-2 | PTD-1/PLAM-1 | SEE ELEV | SEE RCP | SEE RCP | B516 | REFER TO FLOOR FINISH PLAN FOR LAYOUT. SEE 3/A-500 FOR PAINTED SOFFIT. |
| B521 | CORRIDOR | EXISTING | EXISTING | EXISTING | EXISTING | EXISTING | EXISTING | EXISTING | EXISTING | B521 | PATCH TO MATCH ALL DISTURBED FINISHES. |
| B580 | CORRIDOR | EXISTING | EXISTING | EXISTING | EXISTING | EXISTING | EXISTING | EXISTING | EXISTING | B580 | PATCH TO MATCH ALL DISTURBED FINISHES. |
| B590 | CORRIDOR/HDR CONTROL | EXISTING | EXISTING | EXISTING | EXISTING | EXISTING | EXISTING | EXISTING | EXISTING | B590 | PATCH TO MATCH ALL DISTURBED FINISHES. |
| B/RTS | CORRIDOR | EXISTING | EXISTING | EXISTING | EXISTING | EXISTING | EXISTING | EXISTING | EXISTING | B/RTS | PATCH TO MATCH ALL DISTURBED FINISHES. |

FINISH LEGEND:

- ACOUSTIC CEILING TILE:**
 - ACT-1: ARMSTRONG, ULTIMA #1911, 24" x 24" BEVELED TEGULAR, WHITE GRID, 15/16"
 - ACT-2: ARMSTRONG, OPTIMA #1755(XL7300,CP FIELD PAINTED PTD-3), 24" x 48", SQUARE LAY-IN, COPPER GRID, 15/16"
- CEILING ACCESSORY:**
 - 2" AXIOM PAIRED HANGING BRACKET FOR 5/8" REVEAL
- CORNER GUARD:**
 - CG-1: C/S ACROVYN 90°, 2" WING SURFACE APPLIED; COLOR MISSION WHITE, #933
- HARDWARE SETS:**
 - HW-1: HINGES, EXIT(PASSAGE FUNCTION) DEVICE, CLOSER, LATCHING, KICKPLATE, AND STOP
 - HW-2: HINGES, HOSPITAL LATCH(PASSAGE FUNCTION), STOP
 - HW-3: HINGES, LOCKSET(OFFICE FUNCTION), STOP, TIE IN TO HDR INTERLOCK SYSTEM(ELECTRICAL STRIKE)
- PAINT:**
 - PTD-1: ICI #739, ANTIQUE WHITE
 - PTD-2: ICI MED TAUPE #1, CUSTOM # MMC-1
 - PTD-3: ICI COLOR TBD (COPPER COLOR)
- PLASTIC LAMINATE:**
 - PLAM-1: LAMINART, PEARLESCENCE #2412-T, ETRUSCAN BRONZE
 - PLAM-2: FORMICA, MISSION WHITE #933-58
- RUBBER BASE:**
 - RB-1: JOHNSONITE #40 BLACK
- RUBBER FLOORING:**
 - RUB-1: NORA, NORA PLAN ENVIRONCARE, COLOR: 2965, NUTMEG HICKORY, 3.0 MM SHEET
 - RUB-2: NORA, NORA PLAN ENVIRONCARE, COLOR: 2787, DRIFTWOOD, 3.0 MM SHEET
 - RUB-3: NORA, NORA PLAN ENVIRONCARE, COLOR: 2932, NIGELLA, 3.0 MM SHEET
- SOLID SURFACE MATERIAL:**
 - SSM-1: CORIAN, DOESKIN
 - SSM-2: CORIAN, CAMEO WHITE
 - SSM-3: CORIAN SINK; #830 BISQUE
- TRANSITION:**
 - RUBBER FLOOR TRANSITION: JOHNSONITE CTA-40-N
- WALL GUARDS:**
 - WG-1: C/S ACROVYN FR-225, 1 1/8" x 3/4", CONTINUOUS WITH END CAPS. COLOR MISSION #933
 - WG-2: C/S ACROVYN SCR-40E, 4" x 13/16", CONTINUOUS WITH END CAPS. COLOR MISSION #933

GENERAL FINISH NOTES:

- SEE SPECIFICATIONS FOR ADDITIONAL INFORMATION REGARDING FINISH MATERIALS.
- DOOR AND WINDOW FRAMES TO BE PTD-1.
- REFER TO RCP FOR SOFFIT HEIGHTS. ALL SOFFITS TO BE PTD-2, UNLESS OTHERWISE NOTED.
- ALL GYP. CEILINGS TO BE PTD-2, UNLESS OTHERWISE NOTED.

FINISH NOTES:

- ALL DOOR AND WINDOW FRAMES TO BE PTD-1
- ALL RUBBER FLOORING TO HAVE WELDED SEAMS. ROD COLOR TO MATCH FLOOR COLOR WHEN SEAM IS WITHIN SAME FLOOR COLOR. SEE FINISH FLOOR PLAN FOR OTHER ROD COLORS.
- ACT-2 WILL BE PAINTED IN FIELD WITH PTD-3. PROVIDE 10% FOR ATTIC STOCK.
- SEE REFLECTED CEILING PLAN AND DETAILS FOR AXIOM PAIRED SYSTEM USED WITH ACT-2.

DOOR NOTES:

- REFER TO SPECIFICATIONS FOR DOOR HARDWARE SETS.
- ALL SWING DOORS SHALL BE 1-3/4" THICK UNLESS OTHERWISE NOTED.
- ALL DOORS SHALL BE 3/4" UNDERCUT (TYP.) EXCEPT WHEN THERE IS A BOTTOM FRAME, SILL, THRESHOLD OR SPECIFICALLY NOTED OTHERWISE.
- ALL DOORS WITH BOTTOM FRAMES OR SILL THRESHOLDS SHALL HAVE MANUFACTURERS RECOMMENDED STANDARD UNDERCUT.
- GLAZING NOTED ON DOOR SCHEDULE IS FOR THE DOOR AND SIDELIGHTS IN THE FRAME (TYP.)

144 Fox Street, Box 618
Portland, Maine 04104
Tel: (207) 772-3846
Fax: (207) 772-1070
www.smrtinc.com

ARCHITECTURE
ENGINEERING
PLANNING
INTERIOR DESIGN
COMMISSIONING

SMRT

LICENSED ARCHITECT
DEREK J. VEILLEUX
No. 3185
STATE OF MAINE
2-7-10

PROJECT NORTH

CT SIMULATOR REPLACEMENT
RE-ISSUED FOR CONSTRUCTION
02.09.10

| NO. | DATE | DESCRIPTION |
|-----|----------|-------------------------|
| 1 | 02.20.10 | ISSUED FOR CONSTRUCTION |
| 2 | 01.20.10 | ISSUED FOR CONSTRUCTION |
| 3 | 01.20.10 | ISSUED FOR CONSTRUCTION |

GRAPHIC SCALE: 0" = 1"

SCALE: As Indicated

PROJECT MANAGER: DW

EXAMINER BY: CS

DATE OF RECORD: DW

PROJECT NO: 09122

DATE: 01.20.10

SHEET TITLE:
**INTERIOR FINISHES,
SCHEDULES, &
DETAILS**

SHEET No. **A-600**