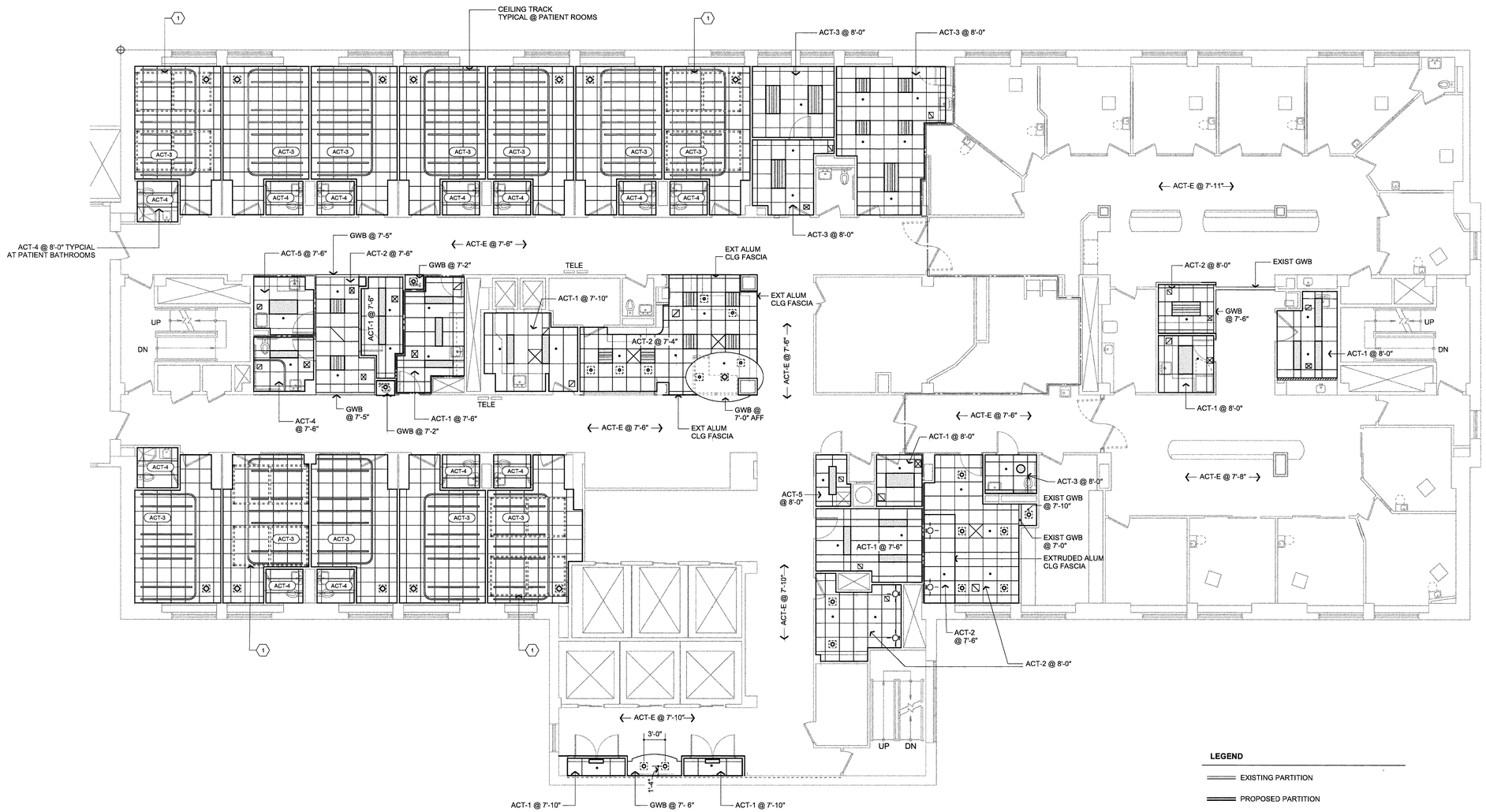

KEYED NOTES

1. PATIENT LIFT SYSTEM PROVIDED BY OWNER UNDER SEPARATE CONTRACT. G.C. SHALL COORDINATE LAYOUT AND INSTALLATION OF CUBICLE TRACKS AND RECESSED LIGHTS.

LEGEND

- EXISTING PARTITION
- PROPOSED PARTITION
- EXISTING ONE HOUR RATED SMOKE PARTITION PATCH ALL PENETRATIONS WITH FIRE CAULKING SYSTEM
- PROPOSED ONE HOUR RATED SMOKE PARTITION PATCH ALL PENETRATIONS WITH FIRE CAULKING SYSTEM
- ACT-E EXISTING ACT CEILING
- OPEN CEILING AND EXTEND EXISTING DRYWALL PARTITION TO UNDERSIDE OF DECK ABOVE
- (ACT-1) ACOUSTIC CEILING SYSTEM TYPE SEE SECTION 09250
- WALL MOUNTED LIGHT FIXTURE
- SPRINKLER HEAD
- SUPPLY AIR DIFFUSER
- RETURN / EXHAUST AIR DIFFUSER

REGISTERED ARCHITECT
MARK M. WILCOX
No. 1299
STATE OF MAINE

NORTH

Richards Wing

Ninth Floor

Renovations

Maine Medical Center

Portland, Maine 04102

Architect

Winton Scott Architects

Portland, Maine

Mechanical Engineering

Mechanical Sytems Engineers
Yarmouth, Maine

Electrical Engineering

Swiftcurrent Engineering Services
Yarmouth, Maine

Reflected Ceiling Plan

A 2.1

Scale: 1/8" = 1' - 0"

March 16, 2009