

Project Title
**MAINE MEDICAL CENTER
HVAC, LAB
RENOVATIONS**
PORTLAND, MAINE

HA Project No. 08101

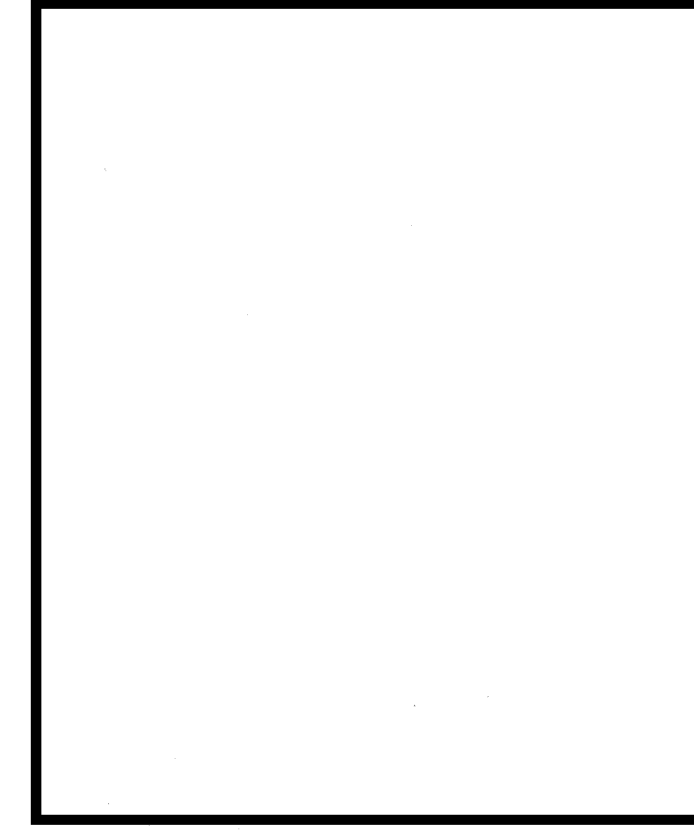
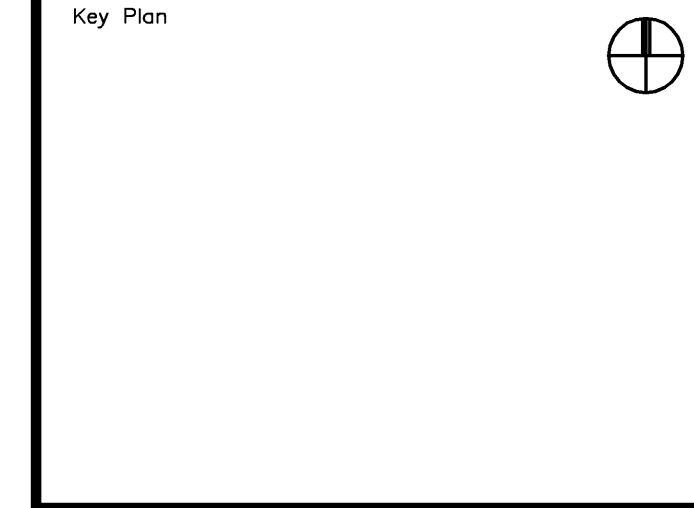

Mark	Date	Description
-	10-31-08	ISSUED FOR BID
-	10-10-08	REVIEW
Issue Dates		

Drawing Status

Drawing Title
**ELECTRICAL DEMOLITION
LIGHTING
GROUND FLOOR PLAN**

PA / PE: WRH Drawn By: RJJB

Drawing Number
E05.0

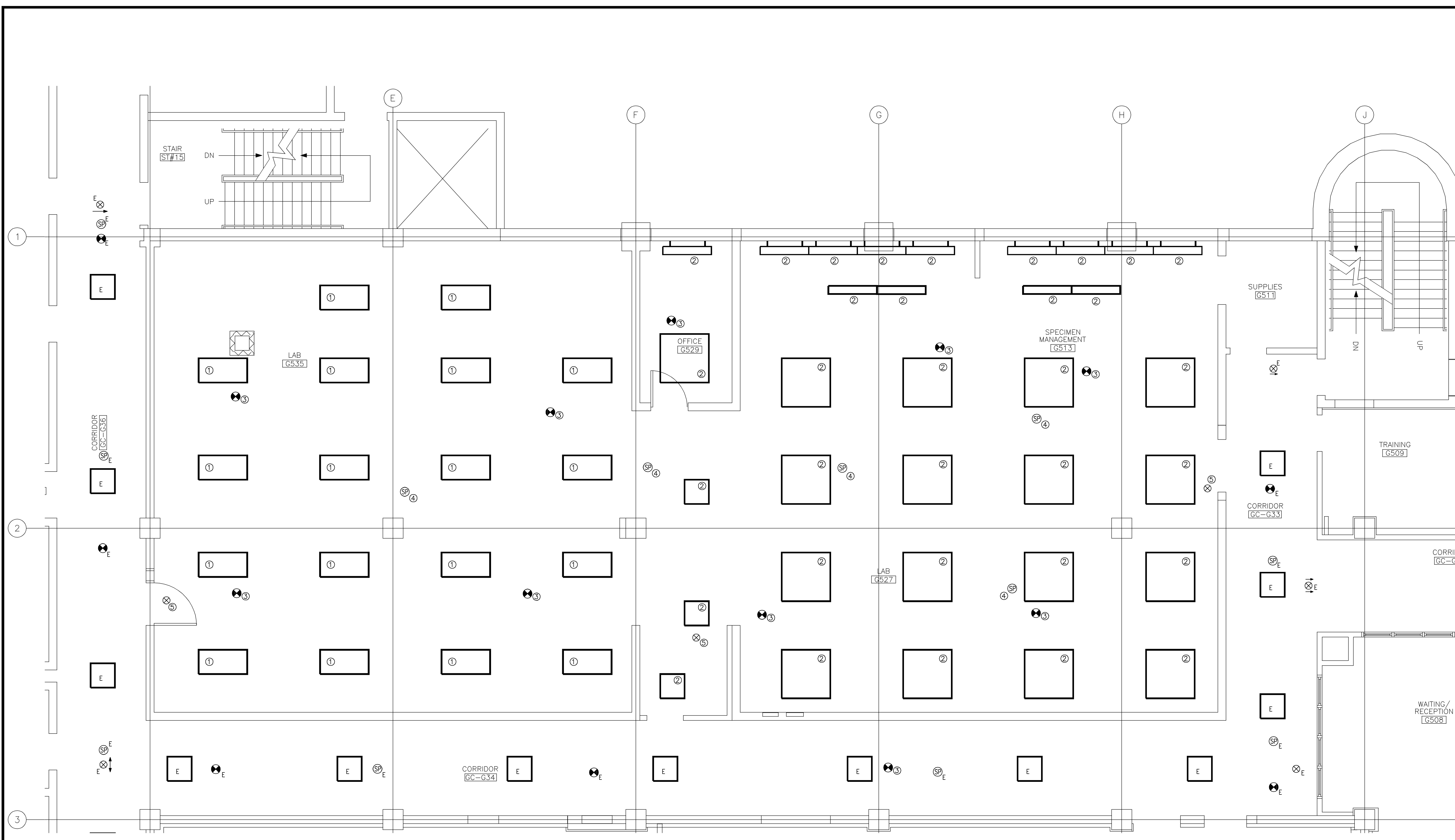

- DEMOLITION KEY NOTES**
- 1 REMOVE/REINSTALL EXISTING LIGHT FIXTURE AFTER NEW CEILING INSTALLATION. REUSE EXISTING CONDUIT, CONDUCTORS AND SWITCH BOXES WHERE POSSIBLE.
 - 2 REMOVE EXISTING LIGHTING FIXTURE. REMOVE EXISTING CONDUIT AND CONDUCTORS BACK TO NEAREST JUNCTION BOX. CIRCUIT TO BE REUSED IN NEW WORK.
 - 3 REMOVE/REINSTALL EXISTING SMOKE/HEAT DETECTOR AFTER NEW CEILING INSTALLATION. PROVIDE NEW CONDUCTORS TO EXTEND WHERE NECESSARY.
 - 4 REMOVE/REINSTALL EXISTING SPEAKER AFTER NEW CEILING INSTALLATION. PROVIDE NEW CONDUCTORS/CABLE TO EXTEND WHERE NECESSARY.
 - 5 REMOVE/REINSTALL EXISTING EXIT SIGN AFTER NEW CEILING INSTALLATION. PROVIDE NEW CONDUCTORS TO EXTEND WHERE NECESSARY.

- GENERAL NOTES**
1. EXISTING CEILING TO BE REMOVED. CONTRACTOR SHALL FOLLOW PHASING OF PROJECT.
 2. "E" DESIGNATES EXISTING TO REMAIN.