

LOWER FLOOR PLAN PIPING M2
 1/4" = 1'-0" REF: NA

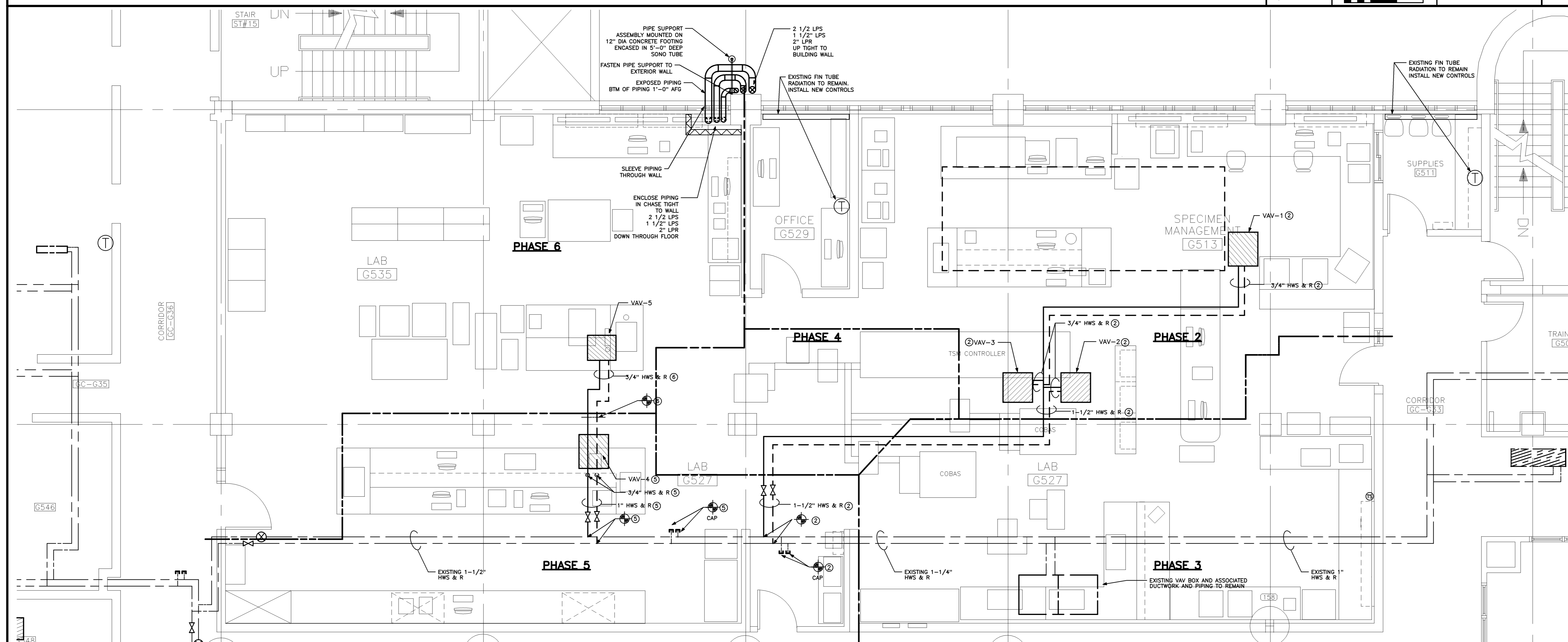

FIRST FLOOR PLAN PIPING M1
 1/4" = 1'-0" REF: NA

HARRIMAN
 Architects + Engineers
 One Auburn Business Park
 Auburn, Maine 04210
 207.784.5100 tel
 207.782.3017 fax
 66 Pearl St., Suite 301
 Portland, Maine 04101
 207.775.0053 tel
 207.775.0460 fax
 www.harriman.com
 © 2008

STATE OF MAINE
 CLIFTON W. O'BRIEN
 No. 6405
 LICENSED PROFESSIONAL ENGINEER

Project Title
MAINE MEDICAL CENTER HVAC LAB RENOVATIONS
 PORTLAND, MAINE

HA Project No. **08101**

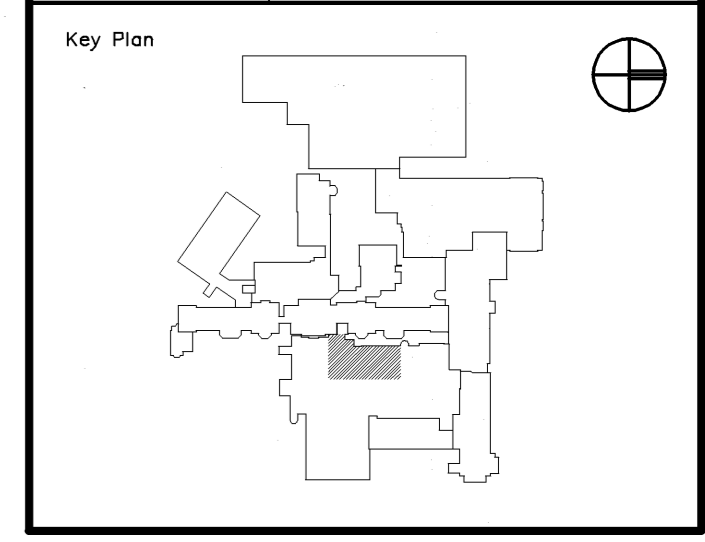

- PHASING NOTES**
- ① WORK TO BE PERFORMED AS PART OF PHASE 1
 - ② WORK TO BE PERFORMED AS PART OF PHASE 2
 - ③ WORK TO BE PERFORMED AS PART OF PHASE 3
 - ④ WORK TO BE PERFORMED AS PART OF PHASE 4
 - ⑤ WORK TO BE PERFORMED AS PART OF PHASE 5
 - ⑥ WORK TO BE PERFORMED AS PART OF PHASE 6

Issue Dates	Mark	Date	Description
- 10-31-08			ISSUED FOR BID
- 10-20-08			FOR INFORMATION ONLY
- 10-10-08			75% REVIEW

Drawing Status

Drawing Title
MECHANICAL LOWER & FIRST FLOOR PIPING

PA / PE: **CG** Drawn By: **REM**

Drawing Number
M20.1