

General Notes:
 1. THE INFORMATION ON THIS DRAWING IS TO SHOW DESIGN INTENT ONLY AND IS SUBJECT TO CHANGE DURING THE PREPARATION OF THE CONSTRUCTION DRAWINGS. EQUIPMENT SIZES ARE BASED ON ESTIMATES AND ACTUAL SIZES WILL BE DETERMINED AND SHOWN ON THE CONSTRUCTION DOCUMENTS.

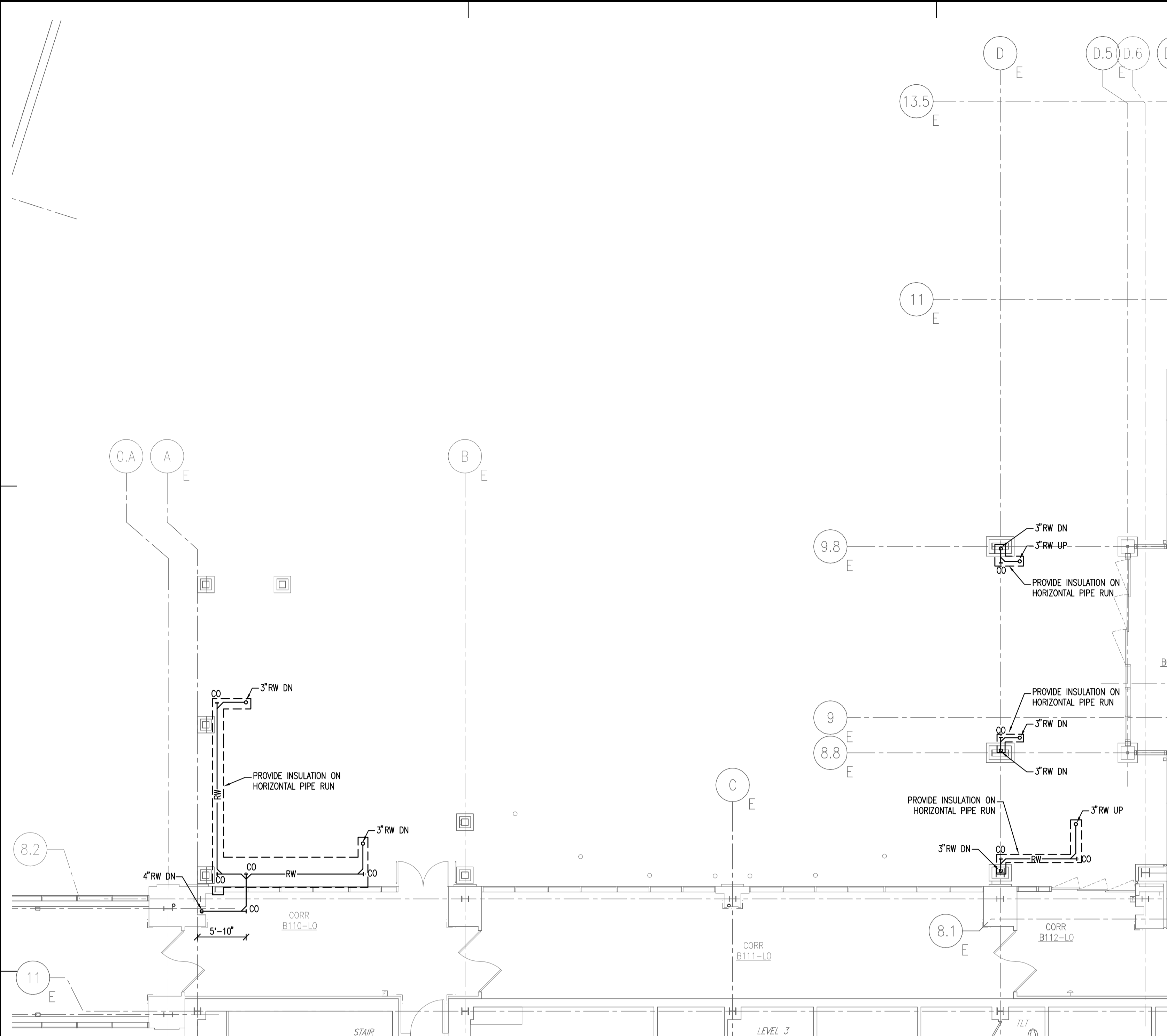

BASEMENT PLAN SECTOR B
 1/8" = 1'-0"

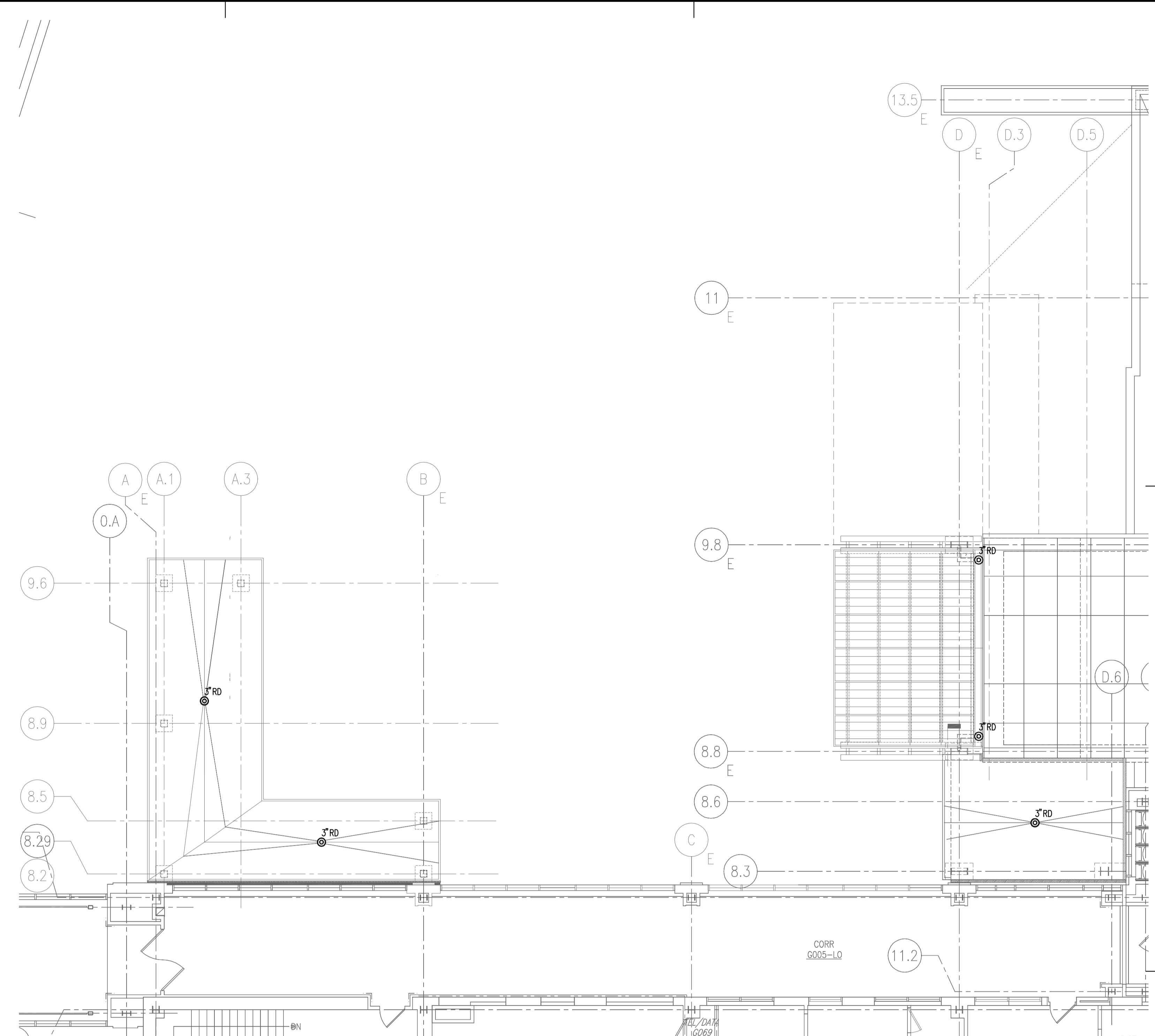

ROOF PLAN SECTOR B
 1/8" = 1'-0"

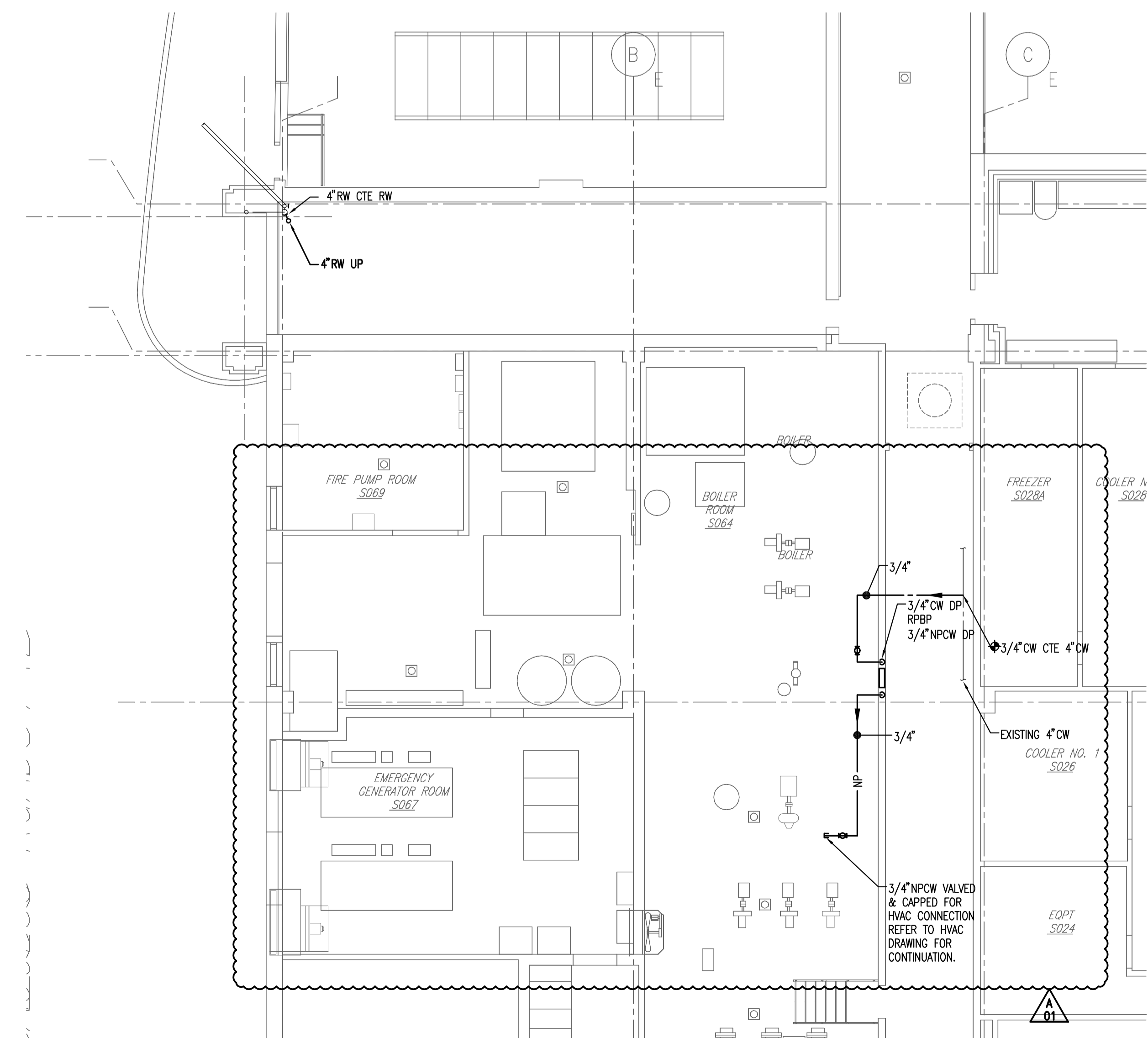

SUB-BASEMENT PLAN SECTOR B
 1/8" = 1'-0"

MARK	ISSUE DATE	DESCRIPTION
AD1	01/10/08	ADDENDUM NO. 01
BID	12/14/07	BID SET

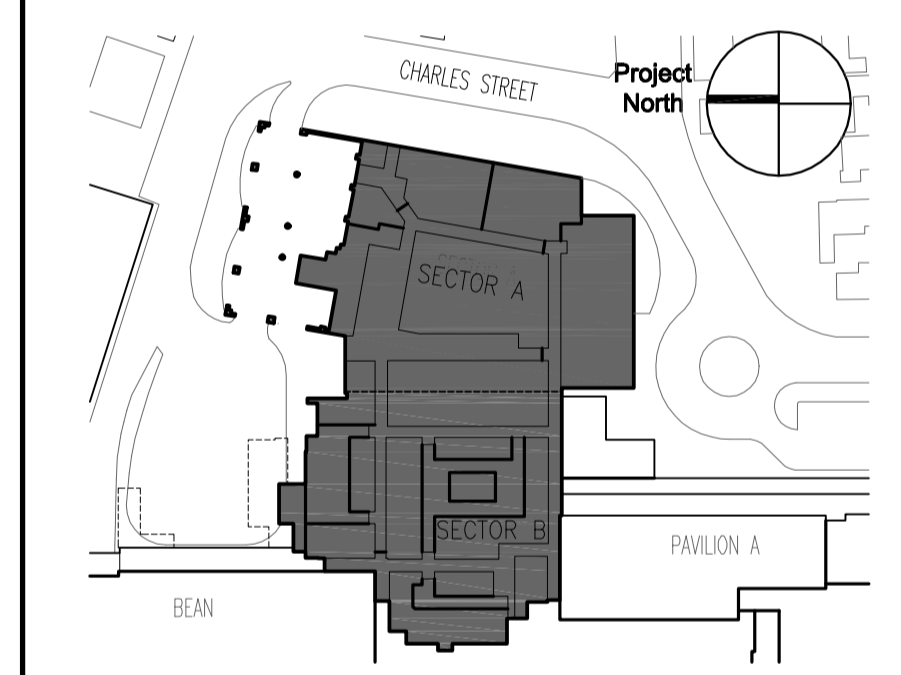

Key Plan

TRO Jung | Brannen
 ARCHITECTURE INTERIOR DESIGN ENGINEERING MASTER PLANNING
 22 Boston Wharf Road, Boston, Massachusetts 02210
 Tel 617.502.9400 Fax 617.502.3402 www.trojanbrannen.com

Maine Medical Center
 ED Expansion and Renovation
 Portland, Maine MMC Project No. 21843

Drawing Title
PLUMBING BASEMENT, SUB-BASEMENT & CANOPY PLANS - SECTOR B

Drawn By	MLT	Commission No.	4696
Approved By	MLT	Date Issued	12/14/07

Phase / Package Number	Sheet Number
	P201.B