

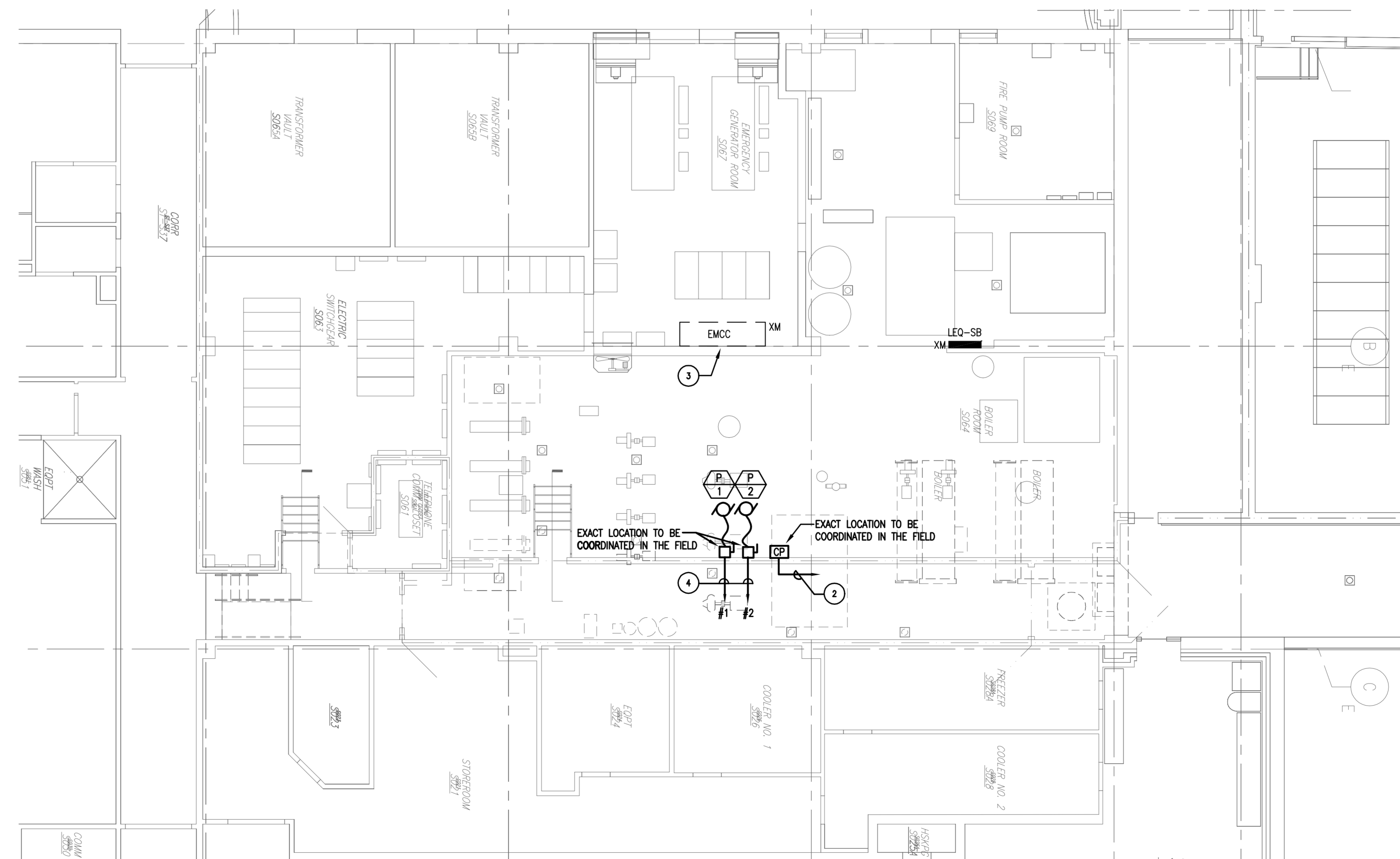

EXISTING MAIN ELECTRIC ROOM PART PLAN
1/4"=1'-0"



BEAN BUILDING SUB-BASEMENT MECHANICAL
AND ELECTRICAL ROOMS PART PLANS
1/4"=1'-0"

General Notes:

- G1. ALL WORK FOR THIS NEW SNOW MELT SYSTEM SHALL BE BID UNDER ADD ALTERNATE NO. 10.
- G2. REFER TO MECHANICAL FLOOR PLANS FOR EXACT LOCATION OF ALL MECHANICAL EQUIPMENT.

DRAWING NOTES:

- 1 EXACT LOCATION TO BE COORDINATED IN THE FIELD, AVOID OVERHEAD PIPING AND DUCTWORK.
- 2 CONNECT TO SPARE 20A-1P CIRCUIT BREAKER IN EXISTING 120/208V EQUIPMENT BRANCH PANEL "LEO-SB", PROVIDE NEW 20A-1P CIRCUIT BREAKER TO MATCH EXISTING IF REQUIRED.
- 3 PROVIDE TWO (2) NEW MOTOR CONTROLLERS RATED FOR 15A/3P IN EXISTING 277/480V MOTOR CONTROL CENTER "EMCC" TO MATCH EXISTING.
- 4 CONNECT TO TWO (2) NEW MOTOR STARTERS IN EXISTING MOTOR CONTROL CENTER "EMCC".

MARK	ISSUE DATE	DESCRIPTION
A1	01/10/08	ADDENDUM NO.1
B10	12/14/07	BID SET

Issue Log

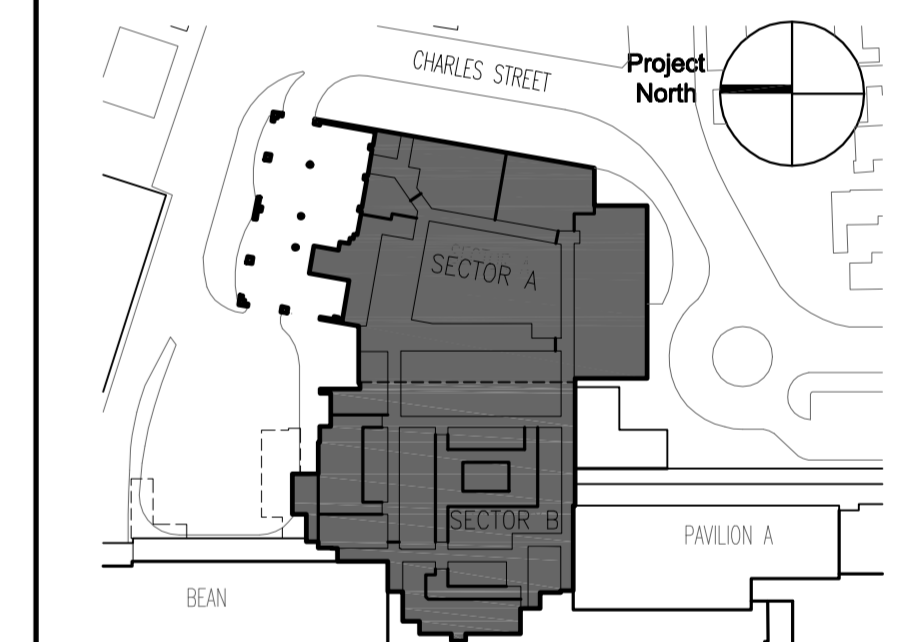

Key Plan

TRO Jung|Brannen
ARCHITECTURE INTERIOR DESIGN ENGINEERING MASTER PLANNING
22 Boston Wharf Road, Boston, Massachusetts 02210
Tel: 617.352.3400 Fax: 617.352.3402 www.trojungbrannen.com

Maine Medical Center
ED Expansion and Renovation
Portland, Maine MMC Project No. 21843

Drawing Title
**ELECTRICAL CHARLES STREET
BUILDING MAIN ELECTRICAL
ROOM PART PLAN**

Drawn By	AB	Commission No.	4696
Approved By	DS	Date Issued	12/14/07

Phase / Package Number	Sheet Number
------------------------	--------------

E503