

TUNNEL PIPING SECTION A-A
1/2" = 1'-0"

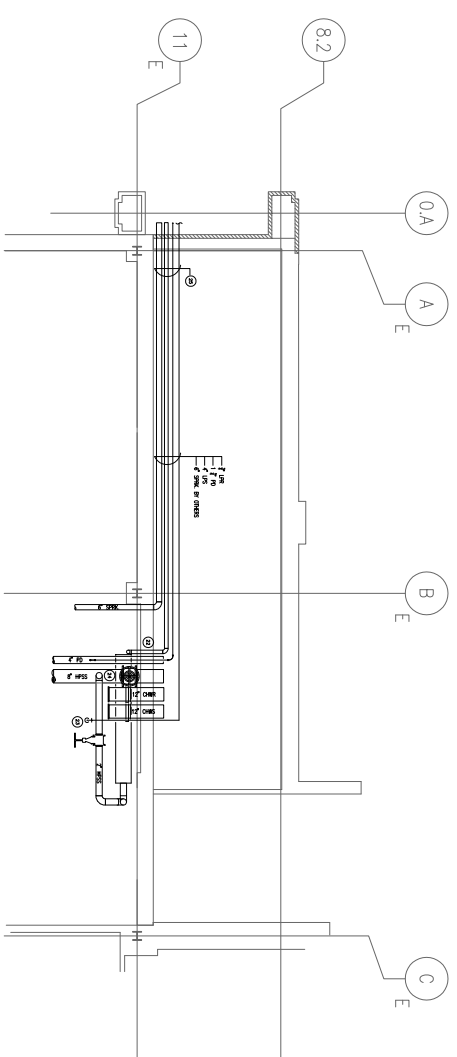

PIPE SPACE ABOVE SUB-LEVEL 1 TUNNEL
PART PLAN
1/2" = 1'-0"

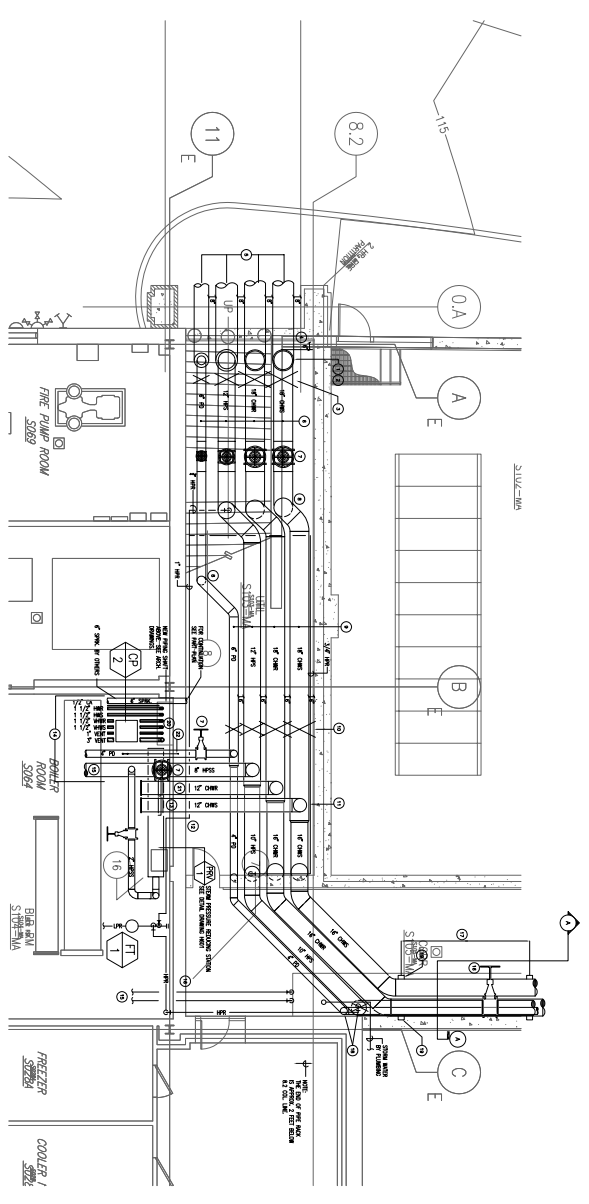

CONNECTOR SUB-LEVEL 1 PART PLAN
1/2" = 1'-0"

Owner Name:

1. THE PROJECT IS LOCATED WITHIN THE REGULATED ZONING DISTRICT OF THE CITY OF PORTLAND, MAINE. THE PROJECT IS SUBJECT TO THE REGULATORY JURISDICTION OF THE CITY OF PORTLAND, MAINE. THE PROJECT IS SUBJECT TO THE REGULATORY JURISDICTION OF THE CITY OF PORTLAND, MAINE.
2. THE PROJECT IS SUBJECT TO THE REGULATORY JURISDICTION OF THE CITY OF PORTLAND, MAINE. THE PROJECT IS SUBJECT TO THE REGULATORY JURISDICTION OF THE CITY OF PORTLAND, MAINE.
3. THE PROJECT IS SUBJECT TO THE REGULATORY JURISDICTION OF THE CITY OF PORTLAND, MAINE. THE PROJECT IS SUBJECT TO THE REGULATORY JURISDICTION OF THE CITY OF PORTLAND, MAINE.
4. THE PROJECT IS SUBJECT TO THE REGULATORY JURISDICTION OF THE CITY OF PORTLAND, MAINE. THE PROJECT IS SUBJECT TO THE REGULATORY JURISDICTION OF THE CITY OF PORTLAND, MAINE.
5. THE PROJECT IS SUBJECT TO THE REGULATORY JURISDICTION OF THE CITY OF PORTLAND, MAINE. THE PROJECT IS SUBJECT TO THE REGULATORY JURISDICTION OF THE CITY OF PORTLAND, MAINE.
6. THE PROJECT IS SUBJECT TO THE REGULATORY JURISDICTION OF THE CITY OF PORTLAND, MAINE. THE PROJECT IS SUBJECT TO THE REGULATORY JURISDICTION OF THE CITY OF PORTLAND, MAINE.
7. THE PROJECT IS SUBJECT TO THE REGULATORY JURISDICTION OF THE CITY OF PORTLAND, MAINE. THE PROJECT IS SUBJECT TO THE REGULATORY JURISDICTION OF THE CITY OF PORTLAND, MAINE.
8. THE PROJECT IS SUBJECT TO THE REGULATORY JURISDICTION OF THE CITY OF PORTLAND, MAINE. THE PROJECT IS SUBJECT TO THE REGULATORY JURISDICTION OF THE CITY OF PORTLAND, MAINE.
9. THE PROJECT IS SUBJECT TO THE REGULATORY JURISDICTION OF THE CITY OF PORTLAND, MAINE. THE PROJECT IS SUBJECT TO THE REGULATORY JURISDICTION OF THE CITY OF PORTLAND, MAINE.
10. THE PROJECT IS SUBJECT TO THE REGULATORY JURISDICTION OF THE CITY OF PORTLAND, MAINE. THE PROJECT IS SUBJECT TO THE REGULATORY JURISDICTION OF THE CITY OF PORTLAND, MAINE.

NO.	DATE	REVISIONS
1	10/20/20	ISSUED FOR PERMIT
2	11/10/20	REVISED PER PERMIT COMMENTS
3	12/15/20	REVISED PER PERMIT COMMENTS
4	01/20/21	REVISED PER PERMIT COMMENTS
5	02/10/21	REVISED PER PERMIT COMMENTS
6	03/01/21	REVISED PER PERMIT COMMENTS
7	03/15/21	REVISED PER PERMIT COMMENTS
8	04/01/21	REVISED PER PERMIT COMMENTS
9	04/15/21	REVISED PER PERMIT COMMENTS
10	05/01/21	REVISED PER PERMIT COMMENTS
11	05/15/21	REVISED PER PERMIT COMMENTS
12	06/01/21	REVISED PER PERMIT COMMENTS
13	06/15/21	REVISED PER PERMIT COMMENTS
14	07/01/21	REVISED PER PERMIT COMMENTS
15	07/15/21	REVISED PER PERMIT COMMENTS
16	08/01/21	REVISED PER PERMIT COMMENTS
17	08/15/21	REVISED PER PERMIT COMMENTS
18	09/01/21	REVISED PER PERMIT COMMENTS
19	09/15/21	REVISED PER PERMIT COMMENTS
20	10/01/21	REVISED PER PERMIT COMMENTS

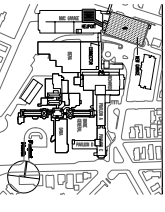

TRO
 TRO ENGINEERING
 1000 BROADWAY
 PORTLAND, ME 04108
 TEL: 603.767.1234
 FAX: 603.767.1235
 WWW.TROENGINEERING.COM

Maine Medical Center
 1000 BROADWAY
 PORTLAND, ME 04108
 TEL: 603.767.1234
 FAX: 603.767.1235
 WWW.MMC.ME

CONNECTOR SUB-LEVEL 1 PART PLANS
 HA21
 10/20/20